

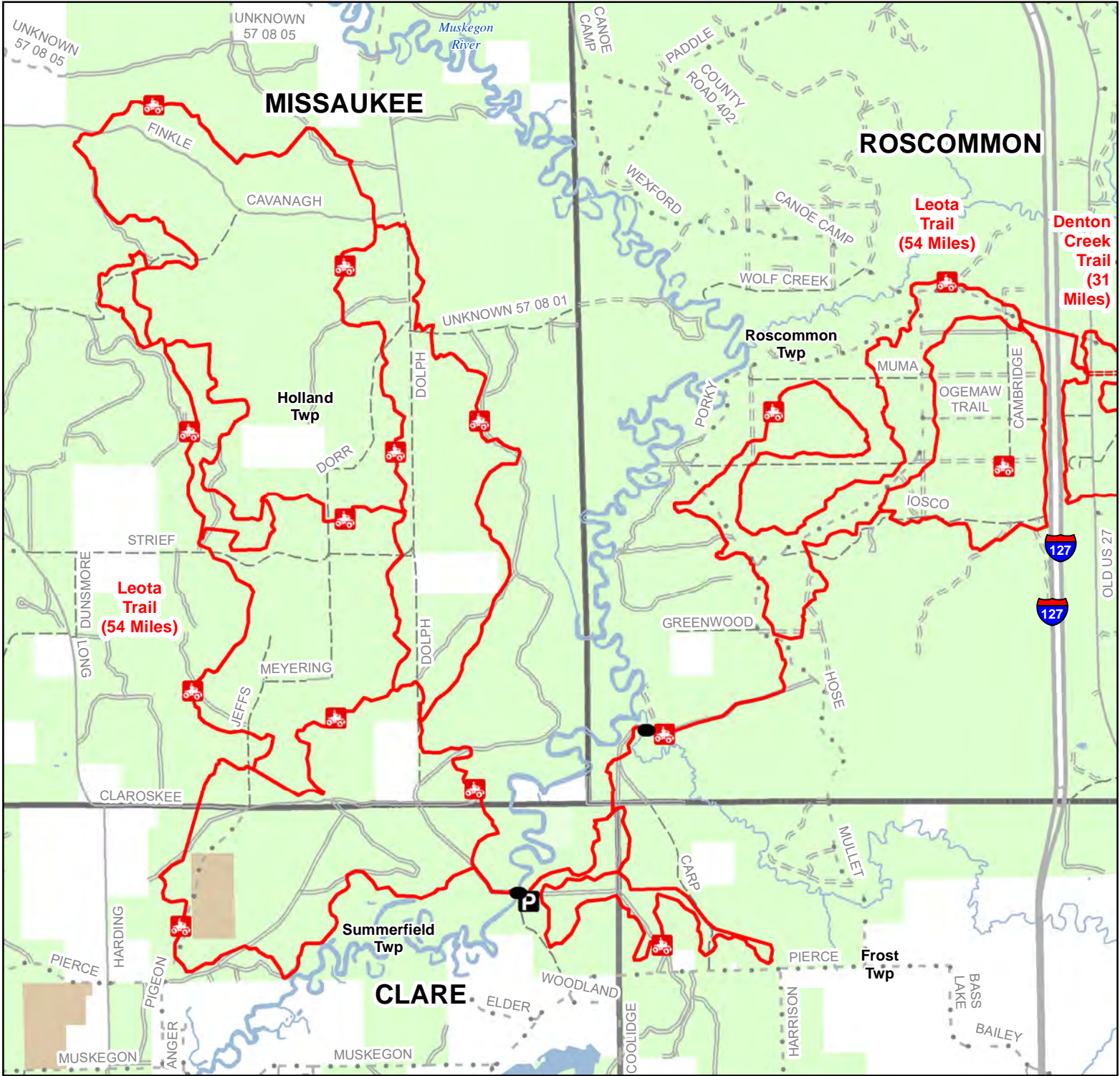

Leota Trail

Missaukee, Roscommon & Clare Counties, Michigan

ADVISORY: Trails and Route have two-way traffic. STAY ON SIGNED TRAILS ONLY!
DISCLAIMER: Trails shown on this map are an approximate representation of the trail system at the time of publication and may not reflect current ground conditions.



- Bridge
- Parking Lot
- ORV Trail
- ORV Route – ORVs of all sizes including off-road motorcycles. ORV license and trail permit required unless licensed by the Secretary of State.

- ORV Trail – ORVs 50 inches in width or less including off-road motorcycles. ORV license and trail permit required.
- DNR - Secondary Forest Road
- DNR - Forest Access Route
- Federal / State Highway
- Federal / State / County - Paved Road

- Federal / State - Dirt / Gravel Road
- County - Gravel Road
- County - Dirt Road (Seasonal)
- DNR - Secondary Forest Road
- Lakes and Rivers
- State Forest Land
- Federal Land

- Township
- County Boundary

