2025 FUELWOOD COLLECTION
ROSCOMMON COUNTY
T23N,R02W

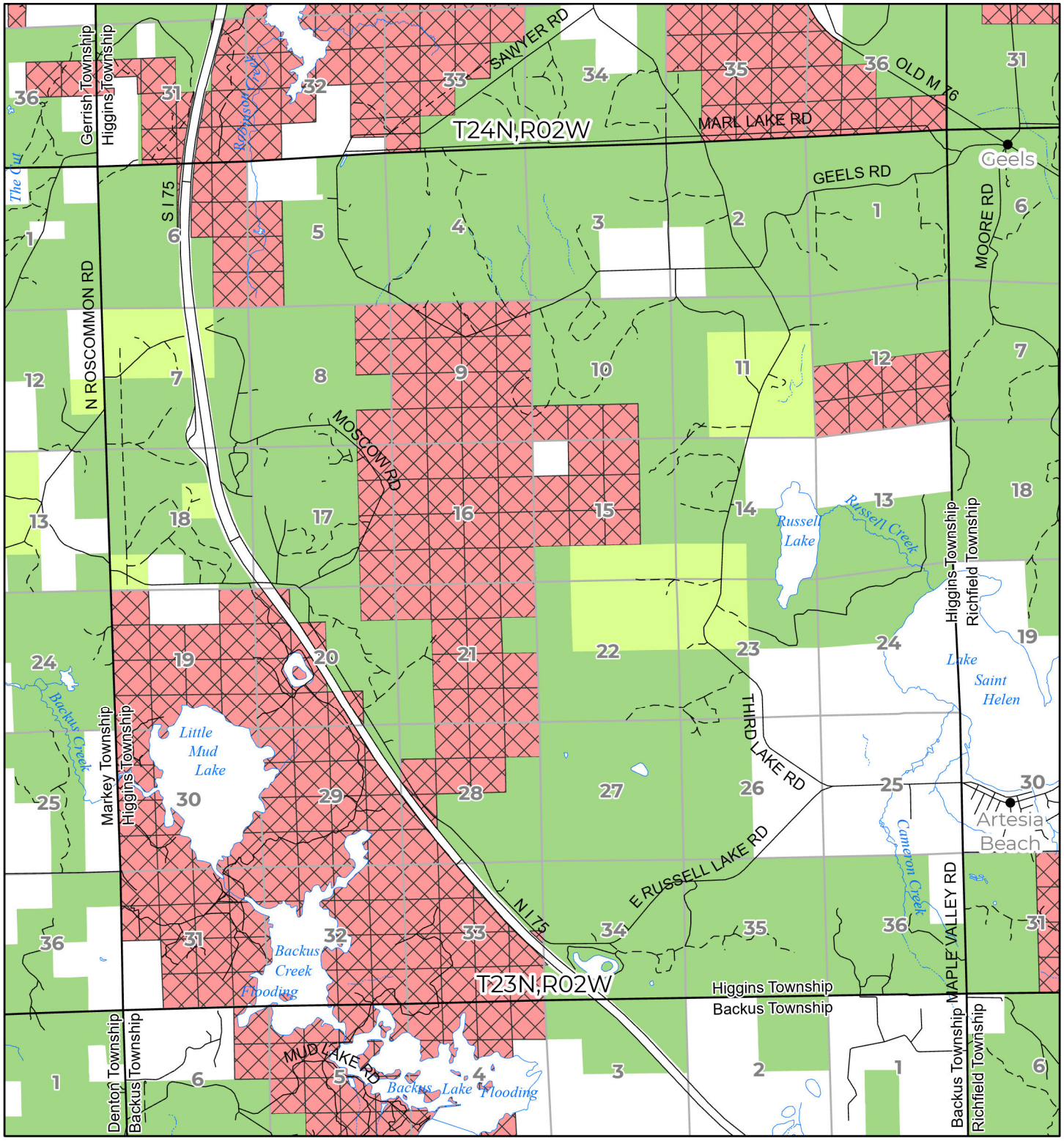

Open (Recently Closed Timber Sale)
Open
Open (Military Restrictions – Possible closure from May to September)
Closed

N

Miles
0 1

Effective: April 1, 2025