



# Compartment Review Presentation

Roscommon Forest Management Unit

Compartment 71029

Entry Year 2027

Acreage: 4,132

County: Roscommon

Management Area: High Sand Plains

---

**Stand Examiner:** Doug Tyran

**Legal Description:**

T23N, R3W Sections 22, 23, 24, 28, 27, 26, 25, 34, 35, 36. T22N, R3W Sections 1, 2, 12.

**Identified Planning Goals:**

Prescribe harvests for aspen blocks, balancing the aspen age-class distribution while retaining under-represented species within these stands, primarily oak, to maintain species diversity and provide wildlife value. Prescribe harvests for Mixed Upland Deciduous stands, taking advantage of the robust advance regeneration from past partial harvests and general age induced mortality.

**Soil and topography:**

Lowlands with prevalent Tawas and Lupton mucks dominate much of the compartment. Upland areas, mainly Grayling sands with subtle relief, support aspen/oak/mixed deciduous types. Near N Everett Rd, various sands and loams support moderate-quality hardwoods (sugar maple, red maple, basswood, beech), which are also found sparsely on Graycalm & Croswell soils elsewhere in the compartment.

**Ownership Patterns, Development, and Land Use in and Around the Compartment:**

Fragmented state, private, and county ownership limits access to some timber stands and restricts general recreation within the compartment. Proximity to Houghton Lake encourages moderate residential development. Higher quality soils near N Everett Rd, historically farmed, remain largely private. Consequently, while overall access is limited, state lands adjacent to Houghton Lake's residential areas experience high recreational use.

**Unique Natural Features:**

Several Bald Eagle observations exist in the conservation area reviewer. Cambarunio iris and Alasmidonta viridis mussels are known to exist in the Cut River.

**Archeological, Historical, and Cultural Features:**

No known archaeological concerns.

**Special Management Designations or Considerations:**

N/A

**Watershed and Fisheries Considerations:**

N/A

**Wildlife Habitat Considerations:**

Consult Bald Eagle management guidelines for timber sales in close proximity to any known nests.

**Mineral Resource and Development Concerns and/or Restrictions**

Sections 1-2 & 12, T22N R3W and sections 21-27 & 34-36, T23N R3W, Roscommon County No known potential exists for economic deposits of metallic minerals in this part of the state. Several active sand/gravel operations exist in the area north and east of the compartment including the State-owned Nine Mile and St. Helen/Carter pits, which are both leased to Rieth-Riley. The Road Commission operates a pit just northeast of the compartment. Potential for additional sand & gravel development within the compartment, however, may be limited due to the prevalence of wetlands. The nearest hydrocarbon production, past or present, is roughly three miles away. There has been no recent well permitting activity around the compartment, and there is also no current leasing activity involving State-owned oil & gas rights in the area. Potential for future oil & gas development within the compartment is considered low at this time.

**Vehicle Access:**

Due to the expansive lowlands in this area, vehicle access is limited. This is further complicated by fragmented ownership. Vehicle access is limited to access routes off of M-18, E Houghton Lake Dr., Doyle Trail/N Everett Rd, and Buzzonia Blvd to the north.

**Survey Needs:**

## **Recreational Facilities and Opportunities:**

### **Fire Protection:**

The compartment lacks the traditionally volatile jack pine fuels common to the rest of the Roscommon unit. Vast lowland conifer complexes could present fire risk if dry conditions persist. The majority of the uplands in this compartment consist of aspen, mixed deciduous, and oak types. Some areas could prove challenging for fire suppression activity due to difficult access/lowland areas.

### **Additional Compartment Information:**

**The following reports from the Inventory are attached:**

- Total Acres by Cover Type and Age Class**
- Cover Type by Harvest Method**
- Proposed Treatments – No Limiting Factors**
- Proposed Treatments – With Limiting Factors**
- Stand Details (Forested and Nonforested)**
- Dedicated and Proposed Special Conservation Areas**
- Site Condition Details**

**The following information is displayed, where pertinent, on the attached compartment maps:**

- Base feature information, stand boundaries, cover types, and numbers**
- Proposed treatments**
- Site condition boundaries**
- Details on the road access system**

# Cover Type & Treatments Map

Compartment: 71029  
T21N, R03W, Sec. 1-3, 10, 11  
County: Roscommon  
Unit: Roscommon  
Mgmt. Area: High Sand Plains  
YOE: 2027  
Acres: 4,132 GIS Calculated  
Examiner: Doug Tyran  
Date Exported: 6/10/2025  
Map Phase: Web Post



0 0.5 1 Miles

- Remonumented Section Corners
- Airport
- Gate
- Designated Hunter Walking Trails
- DNR - Secondary Forest Road
- DNR - Forest Access Route
- Federal / State Highway

- Federal / State / County - Paved Road
- Perennial River
- Lakes and Rivers
- Counties
- Powerline
- Compartment Boundary
- Clearcut
- Overstory Removal

- Openings Mgmt.
- Treatments with Site Conditions
- 411 - Northern Hardwood
- 413 - Aspen
- 419 - Mixed Upland Deciduous
- 423 - Other Upland Conifers
- 430 - Upland Mixed Forest
- 500 - Water

- 611 - Lowland Deciduous Forest
- 612 - Lowland Coniferous Forest
- 613 - Lowland Mixed Forest
- 310 - Herbaceous Openland
- 622 - Lowland Shrub
- 623 - Emergent Wetland

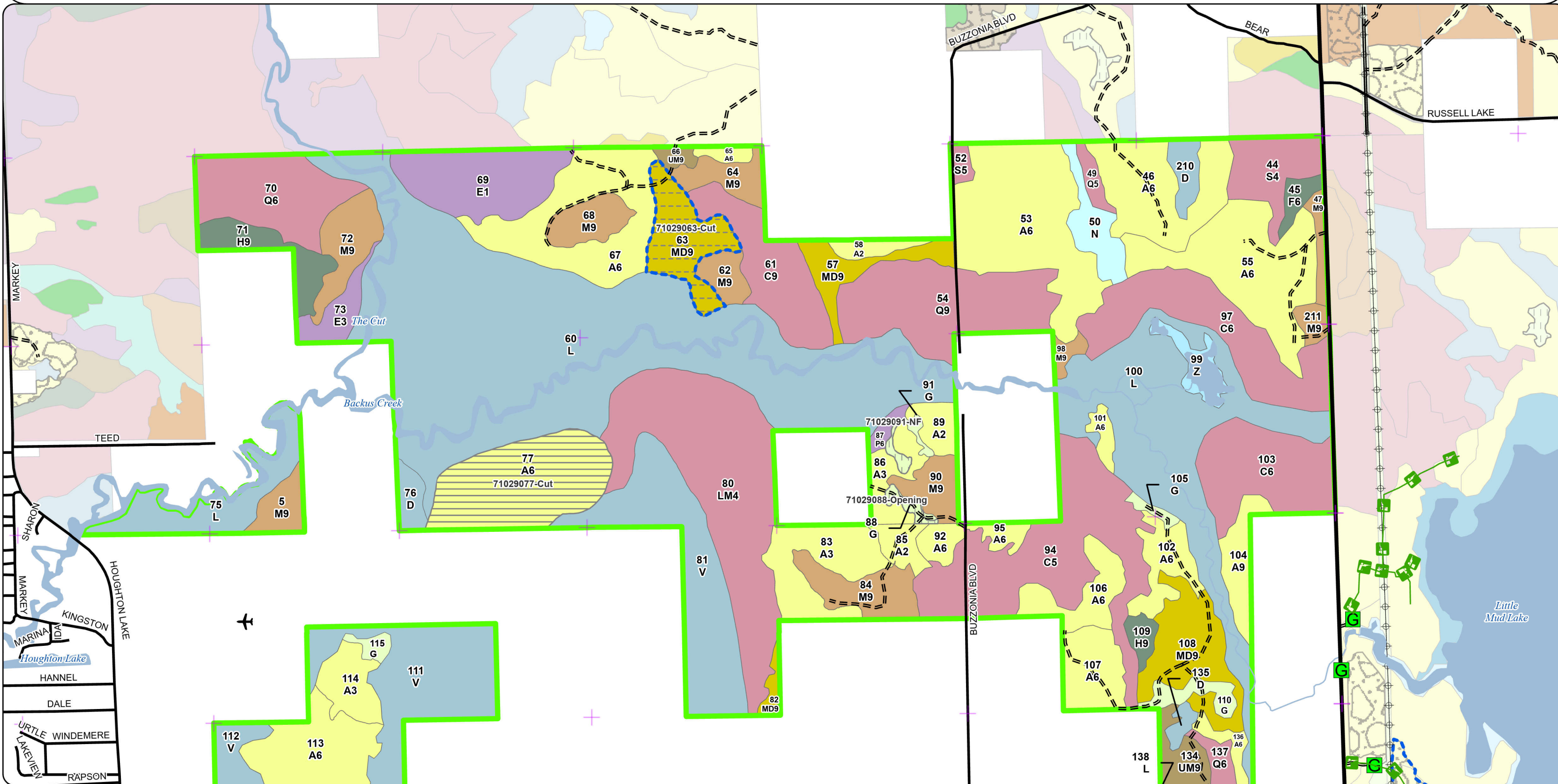



# Cover Type & Treatments Map

Compartment: 71029  
T21N, R03W, Sec. 1-3, 10, 11  
County: Roscommon  
Unit: Roscommon  
Mgmt. Area: High Sand Plains  
YOE: 2027  
Acres: 4,132 GIS Calculated  
Examiner: Doug Tyran  
Date Exported: 6/10/2025  
Map Phase: Web Post



0 0.5 1 Miles

- Remonumented Section Corners
- Airport
- Berms
- Gate
- Boating Access Site
- Designated Hunter Walking Trails

- DNR - Primary Forest Road
- DNR - Secondary Forest Road
- DNR - Forest Access Route
- Federal / State Highway
- Federal / State / County - Paved Road
- County - Dirt Road (Seasonal)
- Private - Dirt / Gravel Road
- Perennial River

- Lakes and Rivers
- Counties
- Powerline
- Compartment Boundary
- Clearcut
- Seed Tree
- Thinning
- Openings Mgmt.

- Treatments with Site Conditions
- 411 - Northern Hardwood
- 412 - Oak Types
- 413 - Aspen
- 414 - Other Upland Deciduous
- 419 - Mixed Upland Deciduous
- 422 - Natural Pines
- 423 - Other Upland Conifers

- 429 - Mixed Upland Conifers
- 430 - Upland Mixed Forest
- 611 - Lowland Deciduous Forest
- 612 - Lowland Coniferous Forest
- 613 - Lowland Mixed Forest
- 310 - Herbaceous Openland
- 622 - Lowland Shrub
- 623 - Emergent Wetland

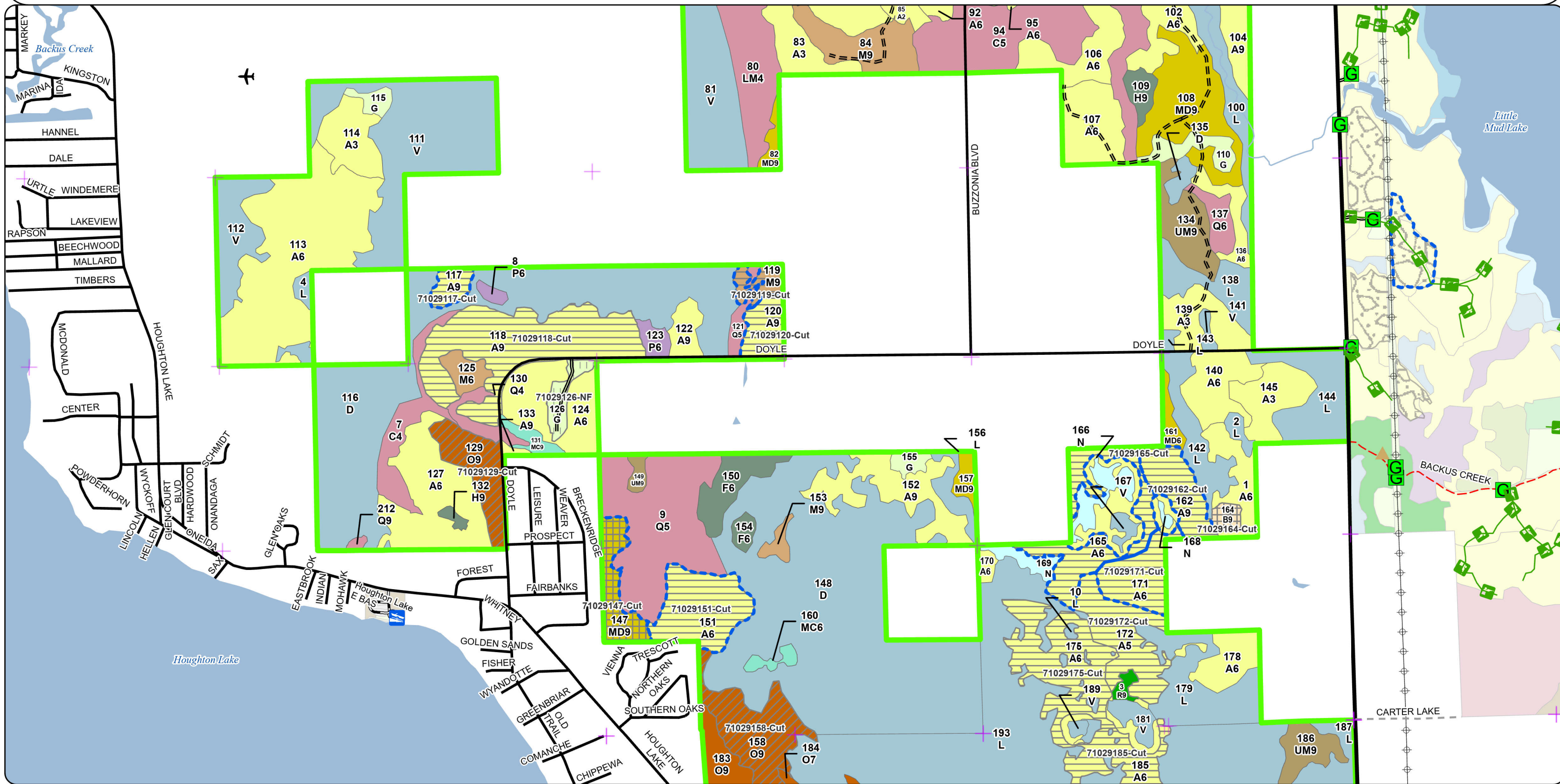



# Cover Type & Treatments Map

Compartment: 71029  
T21N, R03W, Sec. 1-3, 10, 11  
County: Roscommon  
Unit: Roscommon  
Mgmt. Area: High Sand Plains  
YOE: 2027  
Acres: 4,132 GIS Calculated  
Examiner: Doug Tyran  
Date Exported: 6/10/2025  
Map Phase: Web Post



0 0.5 1 Miles





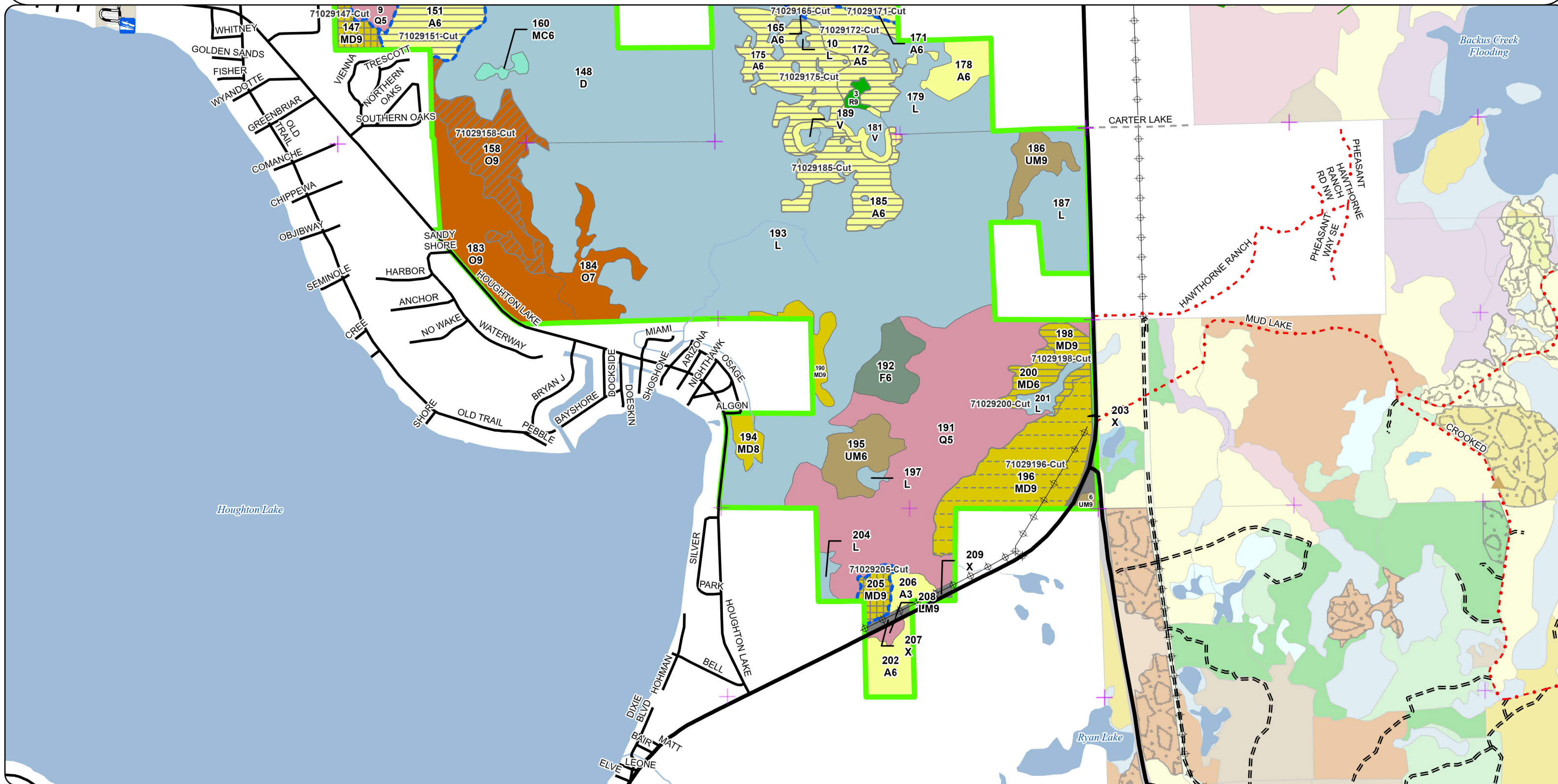



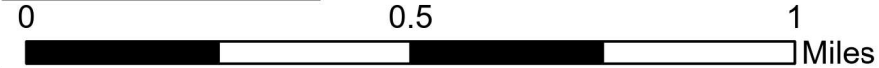



- Remonumented Section Corners
- Berms
- Boating Access Site
- Designated Hunter Walking Trails
- DNR - Primary Forest Road
- DNR - Forest Access Route
- Federal / State Highway
- Federal / State / County - Paved Road
- County - Gravel Road
- Private - Dirt / Gravel Road
- Intermittent Stream
- Perennial River
- Lakes and Rivers
- Counties
- Powerline
- Compartment Boundary
- Clearcut

- Seed Tree
- Thinning
- Overstory Removal
- Treatments with Site Conditions
- 412 - Oak Types
- 413 - Aspen
- 419 - Mixed Upland Deciduous
- 422 - Natural Pines
- 423 - Other Upland Conifers
- 429 - Mixed Upland Conifers
- 430 - Upland Mixed Forest
- 612 - Lowland Coniferous Forest
- 613 - Lowland Mixed Forest
- 122 - Road/Parking Lot
- 622 - Lowland Shrub







- |   |                                  |   |                                       |
|---|----------------------------------|---|---------------------------------------|
|   | Remonumented Section Corners     |   | Federal / State Highway               |
|  | Airport                          |  | Federal / State / County - Paved Road |
|  | Gate                             |  | Perennial River                       |
|  | Designated Hunter Walking Trails |  | Lakes and Rivers                      |
|  | DNR - Secondary Forest Road      |  | Counties                              |
|  | DNR - Forest Access Route        |  | Powerline                             |
|   |                                  |  | Compartment Boundary                  |

- |                                |                                 |
|--------------------------------|---------------------------------|
| 411 - Northern Hardwood        | 612 - Lowland Coniferous Forest |
| 413 - Aspen                    | 613 - Lowland Mixed Forest      |
| 419 - Mixed Upland Deciduous   | 310 - Herbaceous Openland       |
| 423 - Other Upland Conifers    | 622 - Lowland Shrub             |
| 430 - Upland Mixed Forest      | 623 - Emergent Wetland          |
| 500 - Water                    |                                 |
| 611 - Lowland Deciduous Forest |                                 |

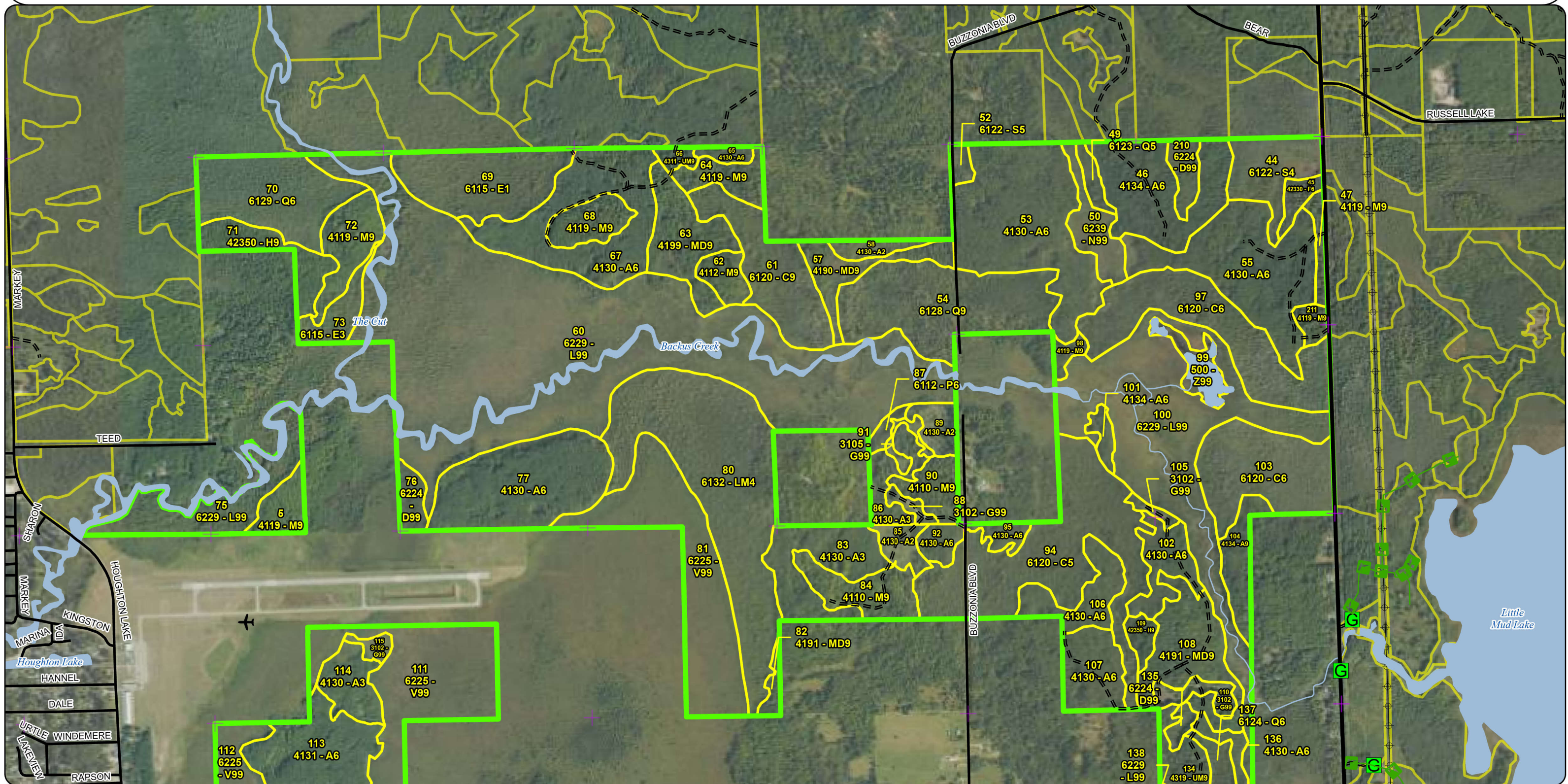



# Stand Boundary Map

Compartment: 71029  
T21N, R03W, Sec. 1-3, 10, 11  
County: Roscommon  
Unit: Roscommon  
Mgmt. Area: High Sand Plains  
YOE: 2027  
Acres: 4,132 GIS Calculated  
Examiner: Doug Tyran  
Date Exported: 6/10/2025  
Map Phase: Web Post



0 0.5 1 Miles

- Remonumented Section Corners
- Airport
- Berms
- Gate
- Boating Access Site
- Designated Hunter Walking Trails

- DNR - Primary Forest Road
- DNR - Secondary Forest Road

- DNR - Forest Access Route
- Federal / State Highway
- Federal / State / County - Paved Road
- County - Dirt Road (Seasonal)
- Private - Dirt / Gravel Road
- Perennial River
- Lakes and Rivers
- Counties
- Powerline

- Compartment Boundary
- 411 - Northern Hardwood
- 412 - Oak Types
- 413 - Aspen
- 414 - Other Upland Deciduous
- 419 - Mixed Upland Deciduous
- 422 - Natural Pines
- 423 - Other Upland Conifers
- 429 - Mixed Upland Conifers

- 430 - Upland Mixed Forest
- 611 - Lowland Deciduous Forest
- 612 - Lowland Coniferous Forest
- 613 - Lowland Mixed Forest
- 310 - Herbaceous Openland
- 622 - Lowland Shrub
- 623 - Emergent Wetland

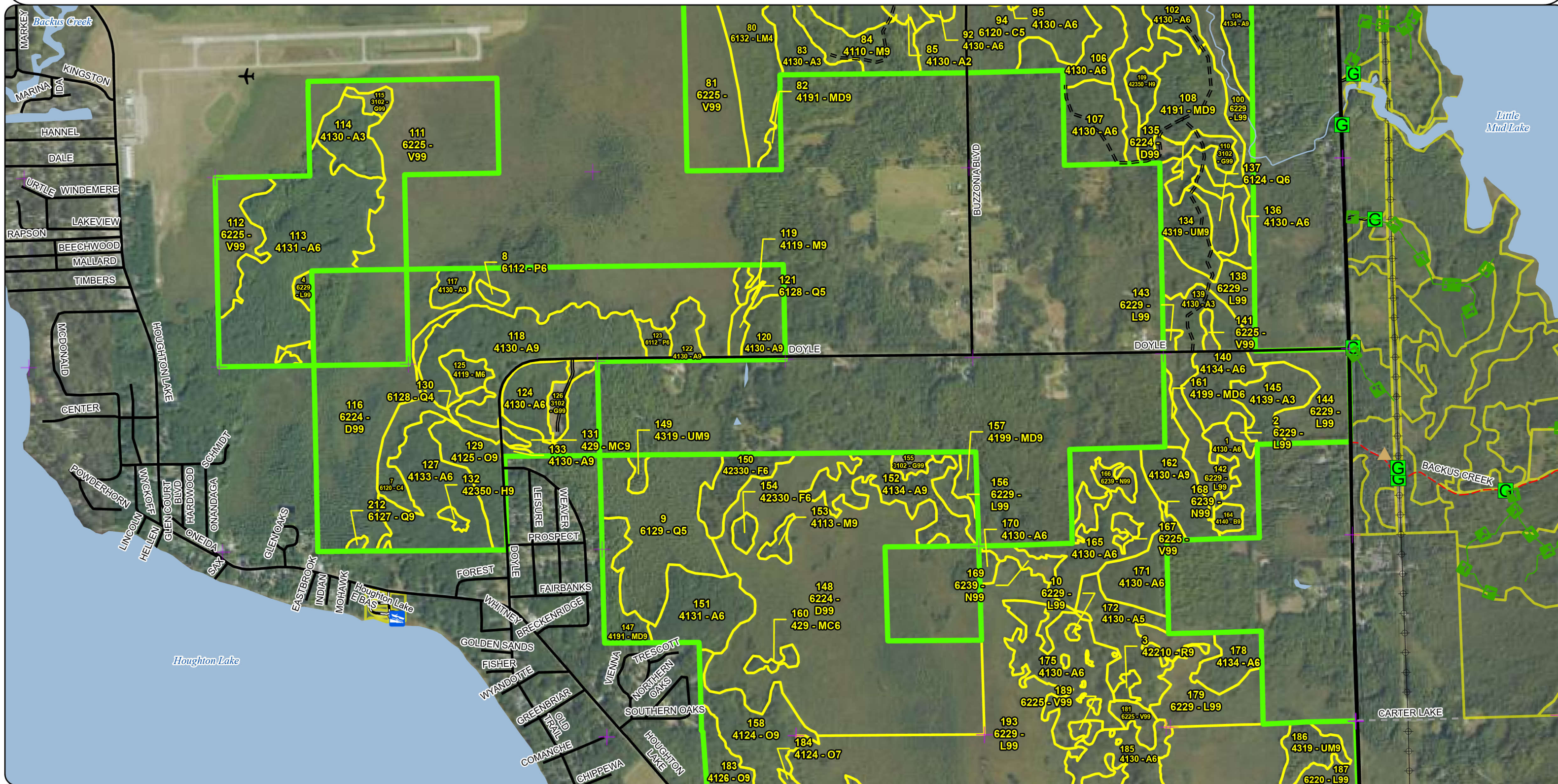



# Stand Boundary Map

Compartment: 71029  
T21N, R03W, Sec. 1-3, 10, 11  
County: Roscommon  
Unit: Roscommon  
Mgmt. Area: High Sand Plains  
YOE: 2027  
Acres: 4,132 GIS Calculated  
Examiner: Doug Tyran  
Date Exported: 6/10/2025  
Map Phase: Web Post



0 0.5 1 Miles

- Remunuted Section Corners
- Berms
- Boating Access Site
- Designated Hunter Walking Trails
- DNR - Primary Forest Road
- DNR - Forest Access Route

- Federal / State Highway
- Federal / State / County - Paved Road
- County - Gravel Road
- Private - Dirt / Gravel Road
- Intermittent Stream
- Perennial River
- Lakes and Rivers

- Counties
- Powerline
- Compartment Boundary
- 412 - Oak Types
- 413 - Aspen
- 419 - Mixed Upland Deciduous
- 422 - Natural Pines



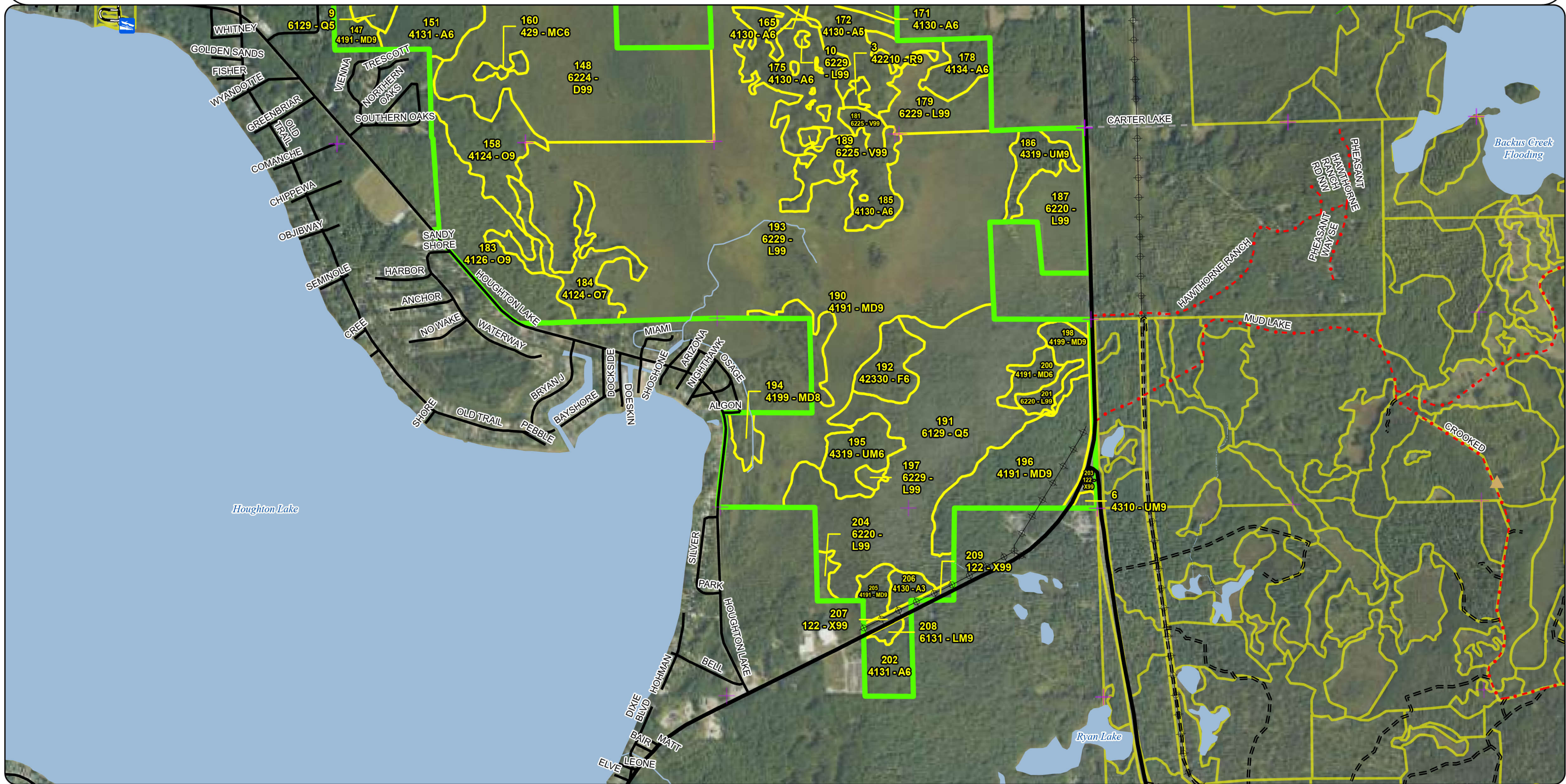











- 423 - Other Upland Conifers
- 429 - Mixed Upland Conifers
- 430 - Upland Mixed Forest
- 612 - Lowland Coniferous Forest
- 613 - Lowland Mixed Forest
- 122 - Road/Parking Lot
- 622 - Lowland Shrub







A horizontal scale bar with a black outline. It is divided into four equal segments by three vertical tick marks. The first segment is solid black, the second is white, the third is solid black, and the fourth is white. Above the bar, the numbers 0, 0.5, and 1 are positioned at the first, second, and third tick marks respectively. To the right of the bar, the word "Miles" is written.

- |   |                                  |  |                                       |  |                      |
|---|----------------------------------|--|---------------------------------------|--|----------------------|
|  | Remonumented Section Corners     |   | DNR - Secondary Forest Road           |   | Lakes and Rivers     |
|  | Airport                          |   | DNR - Forest Access Route             |   | Counties             |
|  | Gate                             |   | Federal / State Highway               |   | Powerline            |
|  | Designated Hunter Walking Trails |   | Federal / State / County - Paved Road |   | Compartment Boundary |
|   |                                  |  | Perennial River                       |  | Stand Boundaries     |

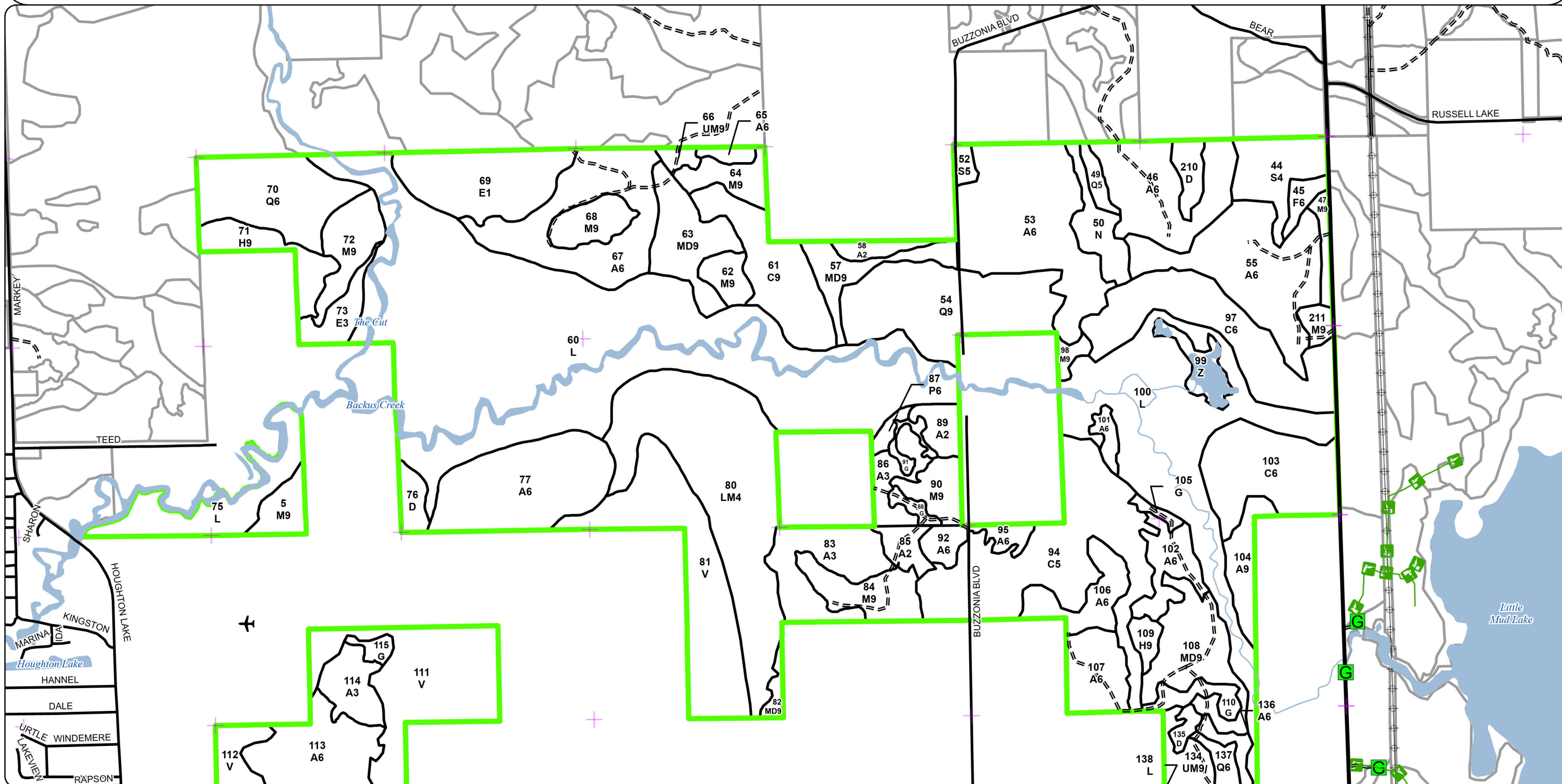





















1



A horizontal scale bar with a black border. It is divided into four equal segments by three vertical lines. The first segment is solid black, the second is white, the third is solid black, and the fourth is white. Above the bar, the numbers 0, 0.5, and 1 are positioned at the first, second, and third vertical lines respectively. To the right of the bar, the word "Miles" is written.

- |   |                                  |   |                                       |   |                      |
|---|----------------------------------|---|---------------------------------------|---|----------------------|
|    | Remonumented Section Corners     |    | DNR - Primary Forest Road             |    | Perennial River      |
|   | Airport                          |   | DNR - Secondary Forest Road           |   | Lakes and Rivers     |
|  | Berms                            |  | DNR - Forest Access Route             |  | Counties             |
|  | Gate                             |  | Federal / State Highway               |  | Powerline            |
|  | Boating Access Site              |  | Federal / State / County - Paved Road |  | Compartment Boundary |
|  | Designated Hunter Walking Trails |  | County - Dirt Road (Seasonal)         |  | Stand Boundaries     |
|   |                                  |  | Private - Dirt / Gravel Road          |   |                      |

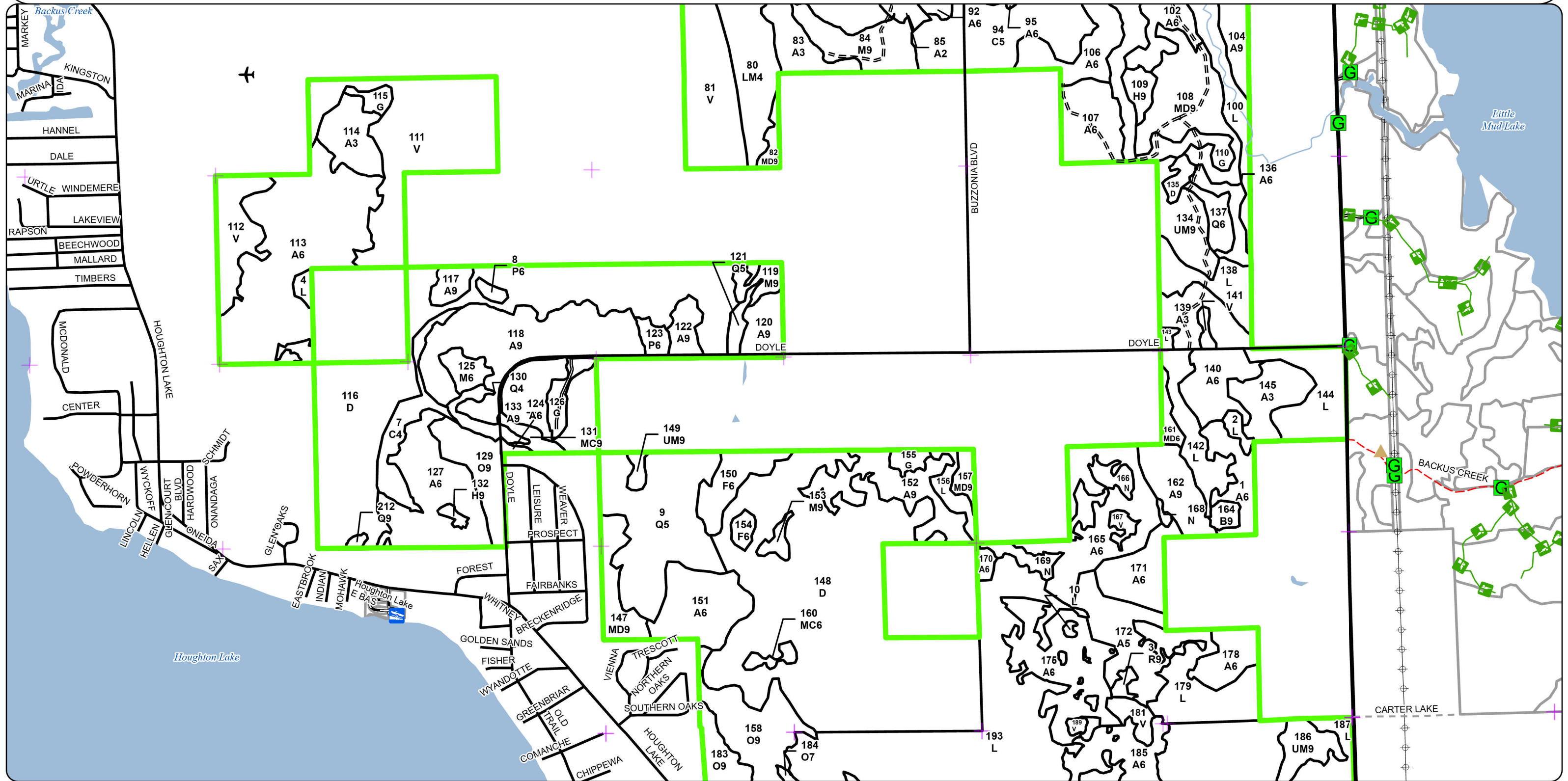



# Special Conservation Areas & Site Conditions Map

Compartment: 71029  
T21N, R03W, Sec. 1-3, 10, 11  
County: Roscommon  
Unit: Roscommon  
Mgmt. Area: High Sand Plains  
YOE: 2027  
Acres: 4,132 GIS Calculated  
Examiner: Doug Tyran  
Date Exported: 6/10/2025  
Map Phase: Web Post



0 0.5 1 Miles

- Remonumented Section Corners
- Berms
- Boating Access Site
- Designated Hunter Walking Trails
- DNR - Primary Forest Road
- DNR - Forest Access Route

- Federal / State Highway
- Federal / State / County - Paved Road
- County - Gravel Road
- Private - Dirt / Gravel Road
- Intermittent Stream
- Perennial River
- Lakes and Rivers
- Counties
- Powerline
- Compartment Boundary
- Stand Boundaries
- Wildlife Research Areas

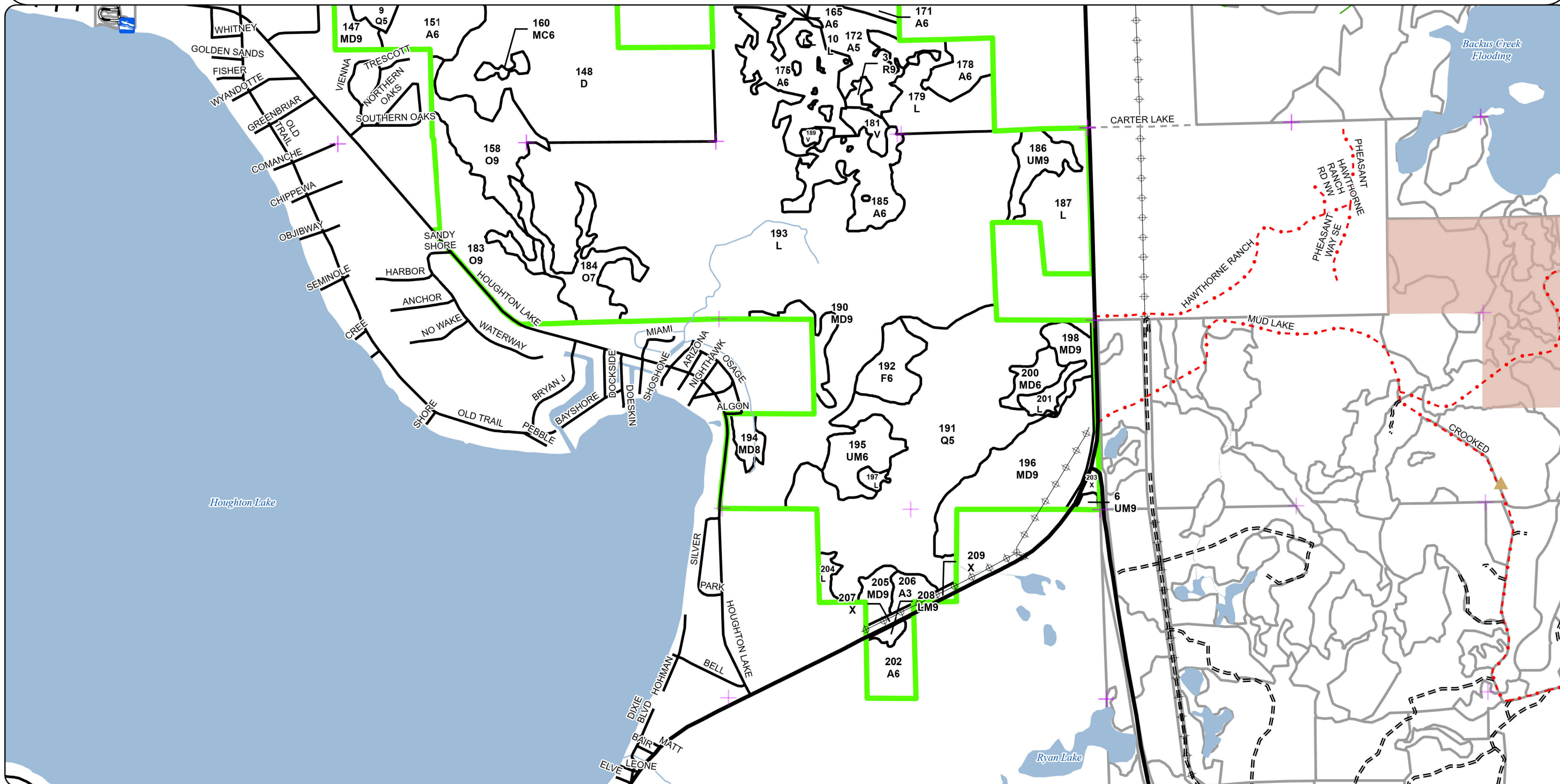

# Report 1 – Total Acres by Cover Type and Age Class



## Age Class

	Non-Forest	0-9	10-19	20-29	30-39	40-49	50-59	60-69	70-79	80-89	90-99	100-109	110-119	120-129	130-139	140-149	150+	Uneven-Aged	Total
Aspen	0	17	75	118	124	603	35	75	0	1	0	0	0	0	0	0	0	0	1046
Bog	174	0	0	0	0	0	0	0	0	0	0	0	0	0	0	0	0	0	174
Cedar	0	0	0	0	0	0	0	0	0	0	109	61	0	89	0	0	0	0	259
Hemlock	0	0	0	0	0	0	0	0	0	0	5	19	2	0	0	0	0	0	26
Herbaceous Openland	31	0	0	0	0	0	0	0	0	0	0	0	0	0	0	0	0	0	31
Lowland Aspen/Balsam Poplar	0	0	0	2	0	0	3	4	0	0	0	0	0	0	0	0	0	0	9
Lowland Conifers	0	0	0	0	0	0	13	0	0	5	0	5	1	0	0	0	0	319	343
Lowland Deciduous	0	0	44	11	0	0	0	0	0	0	0	0	0	0	0	0	0	0	55
Lowland Mixed Forest	0	0	115	0	0	0	0	0	2	0	0	0	0	0	0	0	0	0	117
Lowland Shrub	1070	0	0	0	0	0	0	0	0	0	0	0	0	0	0	0	0	0	1070
Lowland Spruce/Fir	0	0	0	0	0	0	25	0	0	0	0	4	0	0	0	0	0	0	29
Marsh	30	0	0	0	0	0	0	0	0	0	0	0	0	0	0	0	0	0	30
Mixed Upland Deciduous	0	0	0	0	0	0	8	13	4	19	43	7	0	0	0	0	0	104	197
Northern Hardwood	0	0	0	0	0	0	0	26	44	9	18	34	0	0	0	0	0	0	131
Oak	0	0	0	0	0	0	0	19	0	0	35	50	0	0	0	0	0	24	128
Paper Birch	0	0	0	0	0	0	0	0	3	0	0	0	0	0	0	0	0	0	3
Red Pine	0	0	0	0	0	0	0	0	2	0	0	0	0	0	0	0	0	0	2
Treed Bog	358	0	0	0	0	0	0	0	0	0	0	0	0	0	0	0	0	0	358
Upland Conifers	0	0	0	0	0	0	3	4	0	0	0	0	0	0	0	0	0	0	7
Upland Mixed Forest	0	0	0	0	18	0	0	12	1	0	0	0	0	0	4	0	0	20	55
Upland Spruce/Fir	0	0	0	0	0	0	9	30	0	0	0	0	0	0	0	0	0	0	39
Urban	10	0	0	0	0	0	0	0	0	0	0	0	0	0	0	0	0	0	10
Water	11	0	0	0	0	0	0	0	0	0	0	0	0	0	0	0	0	0	11
<b>Total</b>	<b>1684</b>	<b>17</b>	<b>234</b>	<b>131</b>	<b>142</b>	<b>603</b>	<b>96</b>	<b>183</b>	<b>56</b>	<b>34</b>	<b>210</b>	<b>180</b>	<b>3</b>	<b>89</b>	<b>4</b>	<b>0</b>	<b>0</b>	<b>467</b>	<b>4130</b>





## Report 2 – Treatment Summary

Roscommon Mgt. Unit  
Year of Entry: 2027

Acres of Harvest

Compartment 29  
Total Compartment Acres: 4,132

Commercial Harvest - 485  
Harvests with Site Condition - 260  
Next Step Harvest - 25  
Habitat Cut - 98

### Cover Type by Harvest Method

	Clearcut	Selection	Patch Clearcut	Seed Tree	Shelterwood	Thinning	Overstory Removal	Salvage	Other	Total Acres
Aspen	308	0	0	0	0	0	0	0	0	308
Mixed Upland Deciduous	17	0	0	21	0	0	79	0	0	117
Northern Hardwood	6	0	0	0	0	0	0	0	0	6
Oak	0	0	0	0	0	54	0	0	0	54
Paper Birch	0	0	0	3	0	0	0	0	0	3
Total	331	0	0	24	0	54	79	0	0	488

### Proposed and Next Step Treatments by Method

	Harvest	Site Prep	Planting	Seeding	Burning	Pesticide	Monitoring	Other	Non-Forest Mgt.	Total Acres
Current	488	0	0	0	0	0	0	8	0	499
Next Step	25	0	0	0	0	0	379	0	0	405
Total	513	0	0	0	0	0	379	0	8	904



S t a n d	Treatment Name	Acres	Stand CoverType	Size Density	Stand Age	BA Range	Treatment Type	Treatment Method	Cover Type Objective	Age Structure	Habitat Cut
-----------------------	-------------------	-------	--------------------	-----------------	--------------	-------------	-------------------	---------------------	-------------------------	------------------	----------------

**Proposed Treatments:**

<b>158</b>	<b>71029158-Cut</b>	34.9	4124 - Red with White Oak	9	97	111- 140	Harvest	Thinning	412 - Oak Types	Cutting Record	No
------------	---------------------	------	------------------------------	---	----	-------------	---------	----------	-----------------	-------------------	----

Prescription Thin down to 60-80 BA. Apply oak wilt spec.Specs:Next StepTreatments:AcceptableRegen:OtherComment:Site Condition:Proposed Start Date: 10/01/2026

<b>77</b>	<b>71029077-Cut</b>	60.8	4130 - Aspen	6	49	81-110	Harvest	Clearcut	413 - Aspen	Planting Record	No
-----------	---------------------	------	--------------	---	----	--------	---------	----------	-------------	--------------------	----

Prescription Clearcut. Utilize retention around any wet areas. Apply drumming log spec and brush pile spec along wet edges.Specs:Next Step Monitoring, Natural Regen (Re-Inventory)Treatments:Acceptable Any mix of aspen and other hardwoods at fully stocked levels.Regen:OtherComment:Site Condition:Proposed Start Date: 10/01/2026

<b>88</b>	<b>71029088-Opening</b>	2.7	3102 - Grass	99			Openings Mgmt.	Openings Mgmt.	310 - Herbaceous Openland	Previous Inventory	No
-----------	-------------------------	-----	--------------	----	--	--	----------------	----------------	---------------------------------	-----------------------	----

Prescription Mow, cultivate, fertilize, seed as required to maintain established Wildlife Opening, East Markey Field 18.Specs:Next StepTreatments:AcceptableRegen:OtherComment:Site Condition:Proposed Start Date: 10/01/2026



S  
t  
a  
n  
d

Treatment Name	Acres	Stand CoverType	Size Density	Stand Age	BA Range	Treatment Type	Treatment Method	Cover Type Objective	Age Structure	Habitat Cut
91 71029091-NF	2.1	3105 - Mixed Upland Herbaceous	99			NonForestMgt	Openings Mgmt.	310 - Herbaceous Openland	Previous Inventory	No
<u>Prescription</u> Mow, cultivate, fertilize, seed as required to maintain established Wildlife Opening, East Markey Field 19. <u>Specs:</u>  <u>Next Step</u> <u>Treatments:</u>  <u>Acceptable</u> <u>Regen:</u>  <u>Other</u> <u>Comment:</u>  <u>Site Condition:</u> <u>Proposed Start Date:</u> 10/01/2026										
117 71029117-Cut	5.7	4130 - Aspen	9	60	81-110	Harvest	Clearcut	413 - Aspen	Planting Record	No
<u>Prescription</u> Clearcut 2" and up. Use retention for any necessary wetland buffers. Apply drumming log spec. <u>Specs:</u>  <u>Next Step</u> Monitoring, Natural Regen (Re-Inventory) <u>Treatments:</u>  <u>Acceptable</u> Any mx of aspen, red maple or oak Moderate to full stocking. <u>Regen:</u>  <u>Other</u> <u>Comment:</u>  <u>Site Condition:</u> Survey Needed <u>Proposed Start Date:</u> 10/01/2026										
118 71029118-Cut	58.9	4130 - Aspen	9	60	111-140	Harvest	Clearcut	413 - Aspen	Planting Record	No
<u>Prescription</u> Clearcut. Do not cut hemlock. Mark to leave 1-2 trees per acre of white/red oak and white pine from the 55yr old cohort. There are some pole/sapling sugar maple on the north side of the stand along the trail going to 117. mark to leave these. Apply retention to adhere to any open wetland BMPs. Apply brush pile spec along conifer edge to the west. Apply drumming log spec. <u>Specs:</u>  <u>Next Step</u> Monitoring, Natural Regen (Re-Inventory) <u>Treatments:</u>  <u>Acceptable</u> Any mix of aspen with a minor component of oak, pine, and red maple at fully stocked levels. <u>Regen:</u>  <u>Other</u> <u>Comment:</u>  <u>Site Condition:</u> <u>Proposed Start Date:</u> 10/01/2026										





Standard

	Treatment Name	Acres	Stand CoverType	Size Density	Stand Age	BA Range	Treatment Type	Treatment Method	Cover Type Objective	Age Structure	Habitat Cut
119	71029119-Cut	6.1	4119 - Mixed Northern Hardwoods	9	60	81-110	Harvest	Clearcut	4119 - Mixed Northern Hardwoods	Planting Record	No
<u>Prescription</u> Clearcut 2" and up. <u>Specs:</u> <u>Next Step</u> Monitoring, Natural Regen (Re-Inventory) <u>Treatments:</u> <u>Acceptable</u> Any mix of red maple with birch and aspen at fully stocked levels. <u>Regen:</u> <u>Other</u> <u>Comment:</u> <u>Site Condition:</u> Survey Needed <u>Proposed Start Date:</u> 10/01/2026											
120	71029120-Cut	10.7	4130 - Aspen	9	60	81-110	Harvest	Clearcut	413 - Aspen	Planting Record	No
<u>Prescription</u> Clearcut 2" and up. Use retention for any needed wetland buffers. Mark to leave ~10 red oak and white pine for mast and aesthetics. Apply brush pile and drumming log specs. <u>Specs:</u> <u>Next Step</u> Monitoring, Natural Regen (Re-Inventory) <u>Treatments:</u> <u>Acceptable</u> Any mix of aspen with minor components of white pine birch, and red maple at fully stocked levels. <u>Regen:</u> <u>Other</u> <u>Comment:</u> <u>Site Condition:</u> Survey Needed <u>Proposed Start Date:</u> 10/01/2026											
126	71029126-NF	6.3	3102 - Grass	99			NonForestMgt	Openings Mgmt.	310 - Herbaceous Openland	Previous Inventory	No
<u>Prescription</u> Mow, cultivate, fertilize, seed as required to maintain established Wildlife Opening, East Markey Field 10. <u>Specs:</u> <u>Next Step</u> <u>Treatments:</u> <u>Acceptable</u> <u>Regen:</u> <u>Other</u> <u>Comment:</u> <u>Site Condition:</u> <u>Proposed Start Date:</u> 10/01/2026											
129	71029129-Cut	19.1	4125 - Black, N. Pin Oak	9	63	111-140	Harvest	Thinning	412 - Oak Types	Cutting Record	Yes
<u>Prescription</u> Thin down to 70-90 BA. Focus on removing the older oaks to put growth on small log and pole size oaks. Specify to remove all aspen. Apply oak wilt spec. <u>Specs:</u> <u>Next Step</u> <u>Treatments:</u> <u>Acceptable</u> <u>Regen:</u> <u>Other</u> <u>Comment:</u> <u>Site Condition:</u> <u>Proposed Start Date:</u> 10/01/2026											





S  
t  
a  
n  
d

Treatment Name	Acres	Stand CoverType	Size Density	Stand Age	BA Range	Treatment Type	Treatment Method	Cover Type Objective	Age Structure	Habitat Cut
----------------	-------	-----------------	--------------	-----------	----------	----------------	------------------	----------------------	---------------	-------------

63	71029063-Cut	29.1	4199 - Other Mixed Upland Deciduous	9	93	81-110	Harvest	Overstory Removal	4191 - Mixed Upland Deciduous with Conifer	Planting Record	Yes
----	--------------	------	-------------------------------------	---	----	--------	---------	-------------------	--	-----------------	-----

Prescription Remove all stems 8" and up. Apply brush pile spec along lowland areas.

Specs:

Next Step

Treatments:

Acceptable Any mix of aspen, red maple, white pine, and fir at fully stocked levels.

Regen:

Other

Comment:

Site Condition: Unknown Access

Proposed Start Date: 10/01/2026

151	71029151-Cut	27.1	4131 - Aspen, Oak	6	50	81-110	Harvest	Clearcut	413 - Aspen	Planting Record	No
-----	--------------	------	-------------------	---	----	--------	---------	----------	-------------	-----------------	----

Prescription Clearcut 2" and up. Mark to leave 1-3 TPA of Red, White oak and white pine for mast and aesthetics. Use retention for any necessary wetland buffers. Apply drumming log spec and brush pile spec.

Specs:

Next Step Monitoring, Natural Regen (Re-Inventory)

Treatments:

Acceptable Any mix of aspen with minor components of oak, pine, and red maple at fully stocked levels.

Regen:

Other

Comment:

Site Condition: Survey Needed

Proposed Start Date: 10/01/2026

205	71029205-Cut	6.5	4191 - Mixed Upland Deciduous with Conifer	9	102	81-110	Harvest	Seed Tree	4191 - Mixed Upland Deciduous with Conifer	Planting Record	No
-----	--------------	-----	--	---	-----	--------	---------	-----------	--	-----------------	----

Prescription Cut all stems 2" and up. Mark to leave 6 trees per acre of white pine, white oak, and red oak. Apply oak wilt spec. Apply brush pile spec to lowland edge.

Specs:

Next Step Monitoring, Natural Regen (Re-Inventory)

Treatments:

Acceptable Any mix of red maple, red oak, and white pine at fully stocked levels.

Regen:

Other

Comment:

Site Condition: Survey Needed

Proposed Start Date: 10/01/2026



Standard

Treatment Name	Acres	Stand CoverType	Size Density	Stand Age	BA Range	Treatment Type	Treatment Method	Cover Type Objective	Age Structure	Habitat Cut
<b>162 71029162-Cut</b>	16.7	4130 - Aspen	9	46	81-110	Harvest	Clearcut	413 - Aspen	Planting Record	No
<u>Prescription</u> Clearcut 2" and up. Do not cut Sugar Maple. Treatment area may be significantly less than prescribed due to wet/saturated soils. Implement drumming log spec. Implement brush pile spec along wet edges. Crane matts needed to cross stand 2. <u>Specs:</u> <u>Next Step</u> Monitoring, Natural Regen (Re-Inventory) <u>Treatments:</u> <u>Acceptable</u> Any mix of aspen with minor components of other hardwoods at fully stocked levels. <u>Regen:</u> <u>Other</u> <u>Comment:</u> <u>Site Condition:</u> Survey Needed <u>Proposed Start Date:</u> 10/01/2026										
<b>164 71029164-Cut</b>	3.3	4140 - Other Upland Deciduous	9	72	81-110	Harvest	Seed Tree	4193 - Birch, Aspen	Planting Record	No
<u>Prescription</u> Clearcut 2" and up. No retention due to small stand size. Mark to leave 3-5 paper birch per acre as an experiment to regenerate birch. Do not cut sugar maple. Crane matts needed to cross stand 2. <u>Specs:</u> <u>Next Step</u> Monitoring, Natural Regen (Re-Inventory) <u>Treatments:</u> <u>Acceptable</u> Any mix of birch, aspen and sugar maple at fully stocked levels. <u>Regen:</u> <u>Other</u> <u>Comment:</u> <u>Site Condition:</u> <u>Proposed Start Date:</u> 10/01/2026										
<b>165 71029165-Cut</b>	25.5	4130 - Aspen	6	46	81-110	Harvest	Clearcut	413 - Aspen	Planting Record	No
<u>Prescription</u> Clearcut 2" and up. Utilize retention near wet areas. Treatment area may be significantly less than prescribed due to wet/saturated soils. <u>Specs:</u> Implement drumming log spec. Implement brush pile spec along wet edges. Crane matts needed to cross stand 2. <u>Next Step</u> Monitoring, Natural Regen (Re-Inventory) <u>Treatments:</u> <u>Acceptable</u> Any mix of aspen with minor components of other hardwoods at fully stocked levels. <u>Regen:</u> <u>Other</u> <u>Comment:</u> <u>Site Condition:</u> Survey Needed <u>Proposed Start Date:</u> 10/01/2026										
<b>171 71029171-Cut</b>	17.0	4130 - Aspen	6	46	81-110	Harvest	Clearcut	413 - Aspen	Planting Record	No
<u>Prescription</u> Clearcut 2" and up. Utilize retention near wet areas. Treatment area may be significantly less than prescribed due to wet/saturated soils. <u>Specs:</u> Implement drumming log spec. Implement brush pile spec along wet edges. Crane matts needed to cross stand 2. <u>Next Step</u> Monitoring, Natural Regen (Re-Inventory) <u>Treatments:</u> <u>Acceptable</u> Any mix of aspen with minor components of other hardwoods at fully stocked levels. <u>Regen:</u> <u>Other</u> <u>Comment:</u> <u>Site Condition:</u> Survey Needed <u>Proposed Start Date:</u> 10/01/2026										





Standard Treatment Name Acres Stand CoverType Size Density Stand Age BA Range Treatment Type Treatment Method Cover Type Objective Age Structure Habitat Cut

172 71029172-Cut 25.4 4130 - Aspen 5 46 51-80 Harvest Clearcut 413 - Aspen Planting Record No

Prescription Clearcut 2" and up. Utilize retention near wet areas. Treatment area may be significantly less than prescribed due to wet/saturated soils.  
Specs: Implement drumming log spec. Implement brush pile spec along wet edges. Do not cut red pine. Crane matts needed to cross stand 2.

Next Step Harvest, Clearcut with Retention  
Treatments:

Acceptable Any mix of aspen with minor components of other hardwoods or red pine at fully stocked levels.  
Regen:

Other  
Comment:

Site Condition:

Proposed Start Date: 10/01/2026

175 71029175-Cut 35.2 4130 - Aspen 6 46 51-80 Harvest Clearcut 413 - Aspen Planting Record No

Prescription Clearcut 2" and up. Utilize retention near wet areas. Treatment area may be significantly less than prescribed due to wet/saturated soils.  
Specs: Implement drumming log spec. Implement brush pile spec along wet edges. Do not cut red pine. Crane matts needed to cross stand 2.

Next Step Monitoring, Natural Regen (Re-Inventory)  
Treatments:

Acceptable Any mix of aspen with minor components of other hardwoods at fully stocked levels.  
Regen:

Other  
Comment:

Site Condition:

Proposed Start Date: 10/01/2026

185 71029185-Cut 24.7 4130 - Aspen 6 46 51-80 Harvest Clearcut 413 - Aspen Planting Record No

Prescription Clearcut 2" and up. Utilize retention near wet areas. Treatment area may be significantly less than prescribed due to wet/saturated soils.  
Specs: Implement drumming log spec. Implement brush pile spec along wet edges. Crane matts needed to cross stand 2.

Next Step Monitoring, Natural Regen (Re-Inventory)  
Treatments:

Acceptable Any mix of aspen with minor components of other hardwoods at fully stocked levels.  
Regen:

Other  
Comment:

Site Condition:

Proposed Start Date: 10/01/2026

196 71029196-Cut 50.1 4191 - Mixed Upland Deciduous with Conifer 9 103 81-110 Harvest Overstory Removal 4191 - Mixed Upland Deciduous with Conifer Planting Record Yes

Prescription Cut all trees 8" and up.  
Specs:

Next Step Monitoring, Natural Regen (Re-Inventory)  
Treatments:

Acceptable Any mix of red maple, aspen, oak, white pine, and fir at fully stocked levels.  
Regen:

Other  
Comment:

Site Condition:

Proposed Start Date: 10/01/2026



S t a n d	Treatment Name	Acres	Stand CoverType	Size Density	Stand Age	BA Range	Treatment Type	Treatment Method	Cover Type Objective	Age Structure	Habitat Cut
198	71029198-Cut	9.1	4199 - Other Mixed Upland Deciduous	9	81	51-80	Harvest	Clearcut	4191 - Mixed Upland Deciduous with Conifer	Planting Record	No
<u>Prescription</u> Cut all trees 2" and up. No retention due to small stand size. Use brush pile spec along lowland edge. <u>Specs:</u> <u>Next Step</u> Monitoring, Natural Regen (Re-Inventory) <u>Treatments:</u> <u>Acceptable</u> Maple, Fire, Aspen & Oak that minimum stocking requirements. <u>Regen:</u> <u>Other</u> <u>Comment:</u> <u>Site Condition:</u> <u>Proposed Start Date:</u> 10/01/2026											
198	71029200-Cut	7.9	4199 - Other Mixed Upland Deciduous	9	81	51-80	Harvest	Clearcut	4191 - Mixed Upland Deciduous with Conifer	Planting Record	No
<u>Prescription</u> Cut all trees 2" and up. No retention due to small stand size. Use brush pile spec along lowland edge. <u>Specs:</u> <u>Next Step</u> Monitoring, Natural Regen (Re-Inventory) <u>Treatments:</u> <u>Acceptable</u> Maple, Fir, Aspen & Oak at minimum stocking requirements. <u>Regen:</u> <u>Other</u> <u>Comment:</u> <u>Site Condition:</u> <u>Proposed Start Date:</u> 10/01/2026											
147	71029147-Cut	14.0	4191 - Mixed Upland Deciduous with Conifer	9	96	111- 140	Harvest	Seed Tree	4191 - Mixed Upland Deciduous with Conifer	Planting Record	No
<u>Prescription</u> Mark to leave no more than 30 BA of white pine, white oak, red oak. <u>Specs:</u> <u>Next Step</u> Monitoring, Natural Regen (Re-Inventory) <u>Treatments:</u> <u>Acceptable</u> Any mix of red maple, white and red oak, and white pine at fully stocked levels. <u>Regen:</u> <u>Other</u> <u>Comment:</u> <u>Site Condition:</u> Survey Needed <u>Proposed Start Date:</u> 10/01/2026											

**Total Treatment** 498.9  
**Acreage Proposed:**





Availability for Management

Total Acres    Acres Available    Acres With Condition    Acres Not Available

Dominant Site Conditions

2B    2I    5C    5F    1C    2A    2G    2H    3G    5A    5E

958	645	191	123	Aspen	74	117			84	27		2			9
174	174	0	0	Bog											
259	16	41	202	Cedar	41						202				
26	0	0	26	Hemlock										26	
31	31	0	0	Herbaceous Openland											
10	6	0	3	Lowland Aspen/Balsam Poplar							3				
343	60	0	283	Lowland Conifers							283				
56	0	0	56	Lowland Deciduous							56				
117	0	0	117	Lowland Mixed Forest							115				2
1070	1047	0	23	Lowland Shrub							23				
28	4	0	25	Lowland Spruce/Fir							25				
30	30	0	0	Marsh											
197	98	86	13	Mixed Upland Deciduous	29	21		36		4		9			
119	21	73	25	Northern Hardwood	36	6	31					23			2
112	104	0	8	Oak											8
3	3	0	0	Paper Birch											
2	2	0	0	Red Pine											
358	358	0	0	Treed Bog											
7	4	0	3	Upland Conifers								3			
55	12	21	22	Upland Mixed Forest	4			17		3		18	1		
39	6	14	19	Upland Spruce/Fir	14							19			
10	5	0	6	Urban									6		
11	11	0	0	Water											
4,014	2,638	425	951	Total Forested Acres	197	144	31	53	84	34	706	74	7	26	21
	66%	11%	24%	Relative Percent											

\*Due to limitations in the current Site Conditions Analysis tool, all nonforested acres are considered available. Future development will enable analysis of nonforested types.

Site No.	Dominant Site Cond Availability	Dominant Site Condition	Acres	Other Site Condition	Other Site Condition	Other Site Condition	Other Site Condition
1	Unavailable	5E: Long-Term Retention	1	Unspecified	Unspecified	Unspecified	Unspecified
Comments:							

## Report 4 – Site Conditions



2	Unavailable	2G: Too wet (sensitive soils, does not include access issues)	7	Unspecified	Unspecified	Unspecified	Unspecified
Comments:							
3	Unavailable	5E: Long-Term Retention	0	Unspecified	Unspecified	Unspecified	Unspecified
Comments:							
4	Available	2I: Survey needed	17	Unspecified	Unspecified	Unspecified	Unspecified
Comments: NW, SW, & NE of Private 1/4 1/4.							
5	Unavailable	2G: Too wet (sensitive soils, does not include access issues)	11	Unspecified	Unspecified	Unspecified	Unspecified
Comments:							
6	Available	2B: Unknown if access through adjacent landowner(s) is possible	12	Unspecified	Unspecified	Unspecified	Unspecified
Comments:							
7	Unavailable	2H: Blocked by physical obstacle (e.g. upland stand in a lowland area)	2	Unspecified	Unspecified	Unspecified	Unspecified
Comments:							



## Report 4 – Site Conditions



8	Available	2B: Unknown if access through adjacent landowner(s) is possible	141	Unspecified	Unspecified	Unspecified	Unspecified
Comments:							
9	Unavailable	2G: Too wet (sensitive soils, does not include access issues)	3	Unspecified	Unspecified	Unspecified	Unspecified
Comments:							
10	Unavailable	2G: Too wet (sensitive soils, does not include access issues)	68	Unspecified	Unspecified	Unspecified	Unspecified
Comments:							
11	Unavailable	5A: Not able to obtain desirable regeneration	19	Unspecified	Unspecified	Unspecified	Unspecified
Comments:							
12	Unavailable	2G: Too wet (sensitive soils, does not include access issues)	145	Unspecified	Unspecified	Unspecified	Unspecified
Comments:							
13	Unavailable	2A: Adjacent landowner denied access	3	Unspecified	Unspecified	Unspecified	Unspecified
Comments:							

## Report 4 – Site Conditions



14	Unavailable	2A: Adjacent landowner denied access	27	Unspecified	Unspecified	Unspecified	Unspecified
Comments:							
15	Unavailable	2G: Too wet (sensitive soils, does not include access issues)	61	Unspecified	Unspecified	Unspecified	Unspecified
Comments:							
16	Unavailable	2G: Too wet (sensitive soils, does not include access issues)	5	Unspecified	Unspecified	Unspecified	Unspecified
Comments:							
17	Unavailable	5A: Not able to obtain desirable regeneration	5	Unspecified	Unspecified	Unspecified	Unspecified
Comments:							
18	Available	2I: Survey needed	41	Unspecified	Unspecified	Unspecified	Unspecified
Comments: Need both ends of EW line.							
19	Available	5C: Delay treatment for age/size class diversity or exceptional site quality	11	Unspecified	Unspecified	Unspecified	Unspecified
Comments:							



## Report 4 – Site Conditions



20	Unavailable	1C: Other Dept. or Div. process	84	Unspecified	Unspecified	Unspecified	Unspecified
<b>Comments:</b> Possible disposal.							
21	Unavailable	5E: Long-Term Retention	2	3D: Recreational/scenic values	Unspecified	Unspecified	Unspecified
<b>Comments:</b>							
22	Unavailable	2G: Too wet (sensitive soils, does not include access issues)	115	Unspecified	Unspecified	Unspecified	Unspecified
<b>Comments:</b>							
23	Unavailable	5E: Long-Term Retention	3	Unspecified	Unspecified	Unspecified	Unspecified
<b>Comments:</b> Bog/open wetland adjacent.							
24	Available	2I: Survey needed	6	Unspecified	Unspecified	Unspecified	Unspecified
<b>Comments:</b>							
25	Unavailable	3G: Other influence zones - See comments	7	3D: Recreational/scenic values	Unspecified	Unspecified	Unspecified
<b>Comments:</b> Highly visual area right off M-18.							
26	Available	2I: Survey needed	17	Unspecified	Unspecified	Unspecified	Unspecified
<b>Comments:</b>							

## Report 4 – Site Conditions



27	Unavailable	5E: Long-Term Retention	2	Unspecified	Unspecified	Unspecified	Unspecified
Comments:							
28	Available	2I: Survey needed	26	Unspecified	Unspecified	Unspecified	Unspecified
Comments: Could not find pin in bog to the NW.							
29	Available	2I: Survey needed	7	Unspecified	Unspecified	Unspecified	Unspecified
Comments:							
30	Unavailable	5E: Long-Term Retention	2	Unspecified	Unspecified	Unspecified	Unspecified
Comments: Bog/open wetland adjacent.							
31	Available	2I: Survey needed	6	Unspecified	Unspecified	Unspecified	Unspecified
Comments:							
32	Unavailable	2H: Blocked by physical obstacle (e.g. upland stand in a lowland area)	18	Unspecified	Unspecified	Unspecified	Unspecified
Comments:							
33	Available	2I: Survey needed	11	Unspecified	Unspecified	Unspecified	Unspecified
Comments:							





34	Available	2B: Unknown if access through adjacent landowner(s) is possible	29	Unspecified	Unspecified	Unspecified	Unspecified
Comments:							
35	Unavailable	5E: Long-Term Retention	1	Unspecified	Unspecified	Unspecified	Unspecified
Comments:							
36	Unavailable	5E: Long-Term Retention	1	Unspecified	Unspecified	Unspecified	Unspecified
Comments: NW, SW, & NE of Private 1/4 1/4.							
37	Unavailable	2H: Blocked by physical obstacle (e.g. upland stand in a lowland area)	16	Unspecified	Unspecified	Unspecified	Unspecified
Comments:							
38	Unavailable	2H: Blocked by physical obstacle (e.g. upland stand in a lowland area)	9	Unspecified	Unspecified	Unspecified	Unspecified
Comments:							
39	Unavailable	3J: Water quality/BMPs (stream, river, or lake)	11	Unspecified	Unspecified	Unspecified	Unspecified
Comments: Could not find pin in bog to the NW.							

## Report 4 – Site Conditions



40	Unavailable	5E: Long-Term Retention	2	Unspecified	Unspecified	Unspecified	Unspecified
Comments:							
43	Unavailable	5E: Long-Term Retention	8	Unspecified	Unspecified	Unspecified	Unspecified
Comments:							
47	Unavailable	2H: Blocked by physical obstacle (e.g. upland stand in a lowland area)	3	Unspecified	Unspecified	Unspecified	Unspecified
Comments:							
49	Unavailable	2H: Blocked by physical obstacle (e.g. upland stand in a lowland area)	3	Unspecified	Unspecified	Unspecified	Unspecified
Comments:							
50	Unavailable	2H: Blocked by physical obstacle (e.g. upland stand in a lowland area)	3	Unspecified	Unspecified	Unspecified	Unspecified
Comments:							
51	Available	2B: Unknown if access through adjacent landowner(s) is possible	14	Unspecified	Unspecified	Unspecified	Unspecified
Comments:							



## Report 4 – Site Conditions



53	Unavailable	2A: Adjacent landowner denied access	4	Unspecified	Unspecified	Unspecified	Unspecified
Comments:							
59	Unavailable	5A: Not able to obtain desirable regeneration	2	Unspecified	Unspecified	Unspecified	Unspecified
Comments:							
60	Unavailable	2G: Too wet (sensitive soils, does not include access issues)	6	Unspecified	Unspecified	Unspecified	Unspecified
Comments:							
66	Unavailable	2G: Too wet (sensitive soils, does not include access issues)	16	Unspecified	Unspecified	Unspecified	Unspecified
Comments:							
67	Available	5F: Evaluated for Forest Health Considerations	17	Unspecified	Unspecified	Unspecified	Unspecified
Comments:							
68	Available	5F: Evaluated for Forest Health Considerations	36	Unspecified	Unspecified	Unspecified	Unspecified
Comments:							

## Report 4 – Site Conditions



69	Unavailable	2G: Too wet (sensitive soils, does not include access issues)	7	Unspecified	Unspecified	Unspecified	Unspecified
Comments:							
70	Unavailable	2G: Too wet (sensitive soils, does not include access issues)	81	Unspecified	Unspecified	Unspecified	Unspecified
Comments:							
71	Unavailable	2G: Too wet (sensitive soils, does not include access issues)	48	5A: Not able to obtain desirable regeneration	Unspecified	Unspecified	Unspecified
Comments:							
75	Unavailable	2G: Too wet (sensitive soils, does not include access issues)	25	Unspecified	Unspecified	Unspecified	Unspecified
Comments: checked during spruce budworm analysis							
76	Unavailable	2G: Too wet (sensitive soils, does not include access issues)	5	Unspecified	Unspecified	Unspecified	Unspecified
Comments:							



## Report 4 – Site Conditions



79	Available	5C: Delay treatment for age/size class diversity or exceptional site quality	20	Unspecified	Unspecified	Unspecified	Unspecified
Comments:							
80	Unavailable	2G: Too wet (sensitive soils, does not include access issues)	13	Unspecified	Unspecified	Unspecified	Unspecified
Comments:							
81	Unavailable	5E: Long-Term Retention	1	Unspecified	Unspecified	Unspecified	Unspecified
Comments:							
82	Unavailable	5E: Long-Term Retention	1	Unspecified	Unspecified	Unspecified	Unspecified
Comments:							
83	Unavailable	5E: Long-Term Retention	1	Unspecified	Unspecified	Unspecified	Unspecified
Comments:							
87	Unavailable	2G: Too wet (sensitive soils, does not include access issues)	44	2A: Adjacent landowner denied access	Unspecified	Unspecified	Unspecified
Comments:							

## Report 4 – Site Conditions



88	Unavailable	2H: Blocked by physical obstacle (e.g. upland stand in a lowland area)	20	Unspecified	Unspecified	Unspecified	Unspecified
Comments:							
89	Unavailable	2G: Too wet (sensitive soils, does not include access issues)	47	Unspecified	Unspecified	Unspecified	Unspecified
Comments: checked during spruce budworm analyissisissis							



Mgt. Unit

Compartment: #Type!  
Year of Entry:

Report 5 – PROPOSED SPECIAL CONSERVATION AREA\* (SCA) DETAILS

\* This is a partial list of SCAs for this compartment. Not included are those areas identified under other Department initiatives (Natural Rivers, Deer Wintering Areas, etc.). Those will be identified in separate, future map and report products.

SCA Name	SCA Category	Detail Type	Recommendation	Acres
Comments				





Stand

Level 4 Cover Type

Size Density

Acres

Stand Age

BA Range

Managed Site

General Comments

6

4310 - Pine, Oak Mix

1.3

70

111-140

N/A

This stand is between M-18 and M-157. Given the size and location, it will likely never be commercially harvested. Best to leave for senic values. Some dead red oak.

Canopy Species	% Cover	Size Class	DBH	Age
Red Pine	4		10	
Red Maple	1		10	
White Oak	5		9	
Black/Red (Hybrid) Oak	39		16	
White Pine	50		14	70
Jack Pine	1	Seedling	6	

Sub-Canopy Species	Density	Avg. Height	Size
Red Maple	Low	10 - 20 feet	10 - 20 feet
Witch Hazel	Trace	5 - 10 feet	5 - 10 feet
White Pine	High	Variable	Variable
White Pine	Medium	< 5 feet	< 5 feet
Balsam Fir	Low	5 - 10 feet	5 - 10 feet

7

6120 - Lowland Cedar

15.9

96

1-50

N/A

Lowland upland transition has some larger hemlock and white pine. Occasional beech.

Canopy Species	% Cover	Size Class	DBH	Age
Balsam Fir	35	Sapling	7	
White Pine	9		12	
Black Spruce	5	Sapling	7	
Northern White Cedar	50	Seedling	8	96
Hemlock	1		12	

Sub-Canopy Species	Density	Avg. Height	Size
White Pine	Low	>20 feet	>20 feet
White Pine	Low	5 - 10 feet	5 - 10 feet
Balsam Fir	Low	10 - 20 feet	10 - 20 feet
Tag Alder	Medium	5 - 10 feet	5 - 10 feet
Black Spruce	Low	10 - 20 feet	10 - 20 feet

8

6112 - Lowland Aspen

1.9

29

1-50

N/A

Originating from an old habitat cut. See cutting records.

Canopy Species	% Cover	Size Class	DBH	Age
Quaking Aspen	99	Sapling	5	29
Northern White Cedar	1		9	

Sub-Canopy Species	Density	Avg. Height	Size
White Pine	Low	5 - 10 feet	5 - 10 feet
White Pine	Low	>20 feet	>20 feet
Balsam Fir	Full	10 - 20 feet	10 - 20 feet
Black Spruce	Low	10 - 20 feet	10 - 20 feet

9

6129 - Mixed Coniferous Lowland Forest

58.9

98

1-50

N/A

The older cedar are in rough shape with a lot of heart rot. Changes in hydrology and windthrow have resulted in fir of variable age throughout.

Canopy Species	% Cover	Size Class	DBH	Age
White Pine	3		24	
Black Spruce	10	Pole	4	
Northern White Cedar	46	Seedling	9	98
Hemlock	1	Seedling	8	
Balsam Fir	30	Pole	4	48
Red Maple	5		12	
Paper Birch	5	Pole	4	

Sub-Canopy Species	Density	Avg. Height	Size
Cattail spp.	High	Not Applicable	Not Applicable
Willow spp.	Low	5 - 10 feet	5 - 10 feet
Paper Birch	Low	10 - 20 feet	10 - 20 feet
Tag Alder	High	5 - 10 feet	5 - 10 feet
Black Spruce	Trace	>20 feet	>20 feet
Northern White Cedar	Low	>20 feet	>20 feet
Michigan Holly	Trace	5 - 10 feet	5 - 10 feet

10

6229 - Mixed Lowland Shrub

Poletimber Well

2.5

No

Tag alder inclusions within 175 and 185.

44

6122 - Black Spruce

24.6

58

1-50

N/A

Canopy Species	% Cover	Size Class	DBH	Age
Tamarack	40	Sapling	5	
Black Spruce	60	Sapling	6	58

Sub-Canopy Species	Density	Avg. Height	Size
Balsam Fir	Low	10 - 20 feet	10 - 20 feet

6

4310 - Pine, Oak Mix

1.3

70

111-140

N/A

This stand is between M-18 and M-157. Given the size and location, it will likely never be commercially harvested. Best to leave for senic values. Some dead red oak.

Canopy Species	% Cover	Size Class	DBH	Age
Red Pine	4		10	
Red Maple	1		10	
White Oak	5		9	
Black/Red (Hybrid) Oak	39		16	
White Pine	50		14	70
Jack Pine	1	Seedling	6	

Sub-Canopy Species	Density	Avg. Height	Size
Red Maple	Low	10 - 20 feet	10 - 20 feet
Witch Hazel	Trace	5 - 10 feet	5 - 10 feet
White Pine	High	Variable	Variable
White Pine	Medium	< 5 feet	< 5 feet
Balsam Fir	Low	5 - 10 feet	5 - 10 feet

7

6120 - Lowland Cedar

15.9

96

1-50

N/A

Lowland upland transition has some larger hemlock and white pine. Occasional beech.

Canopy Species	% Cover	Size Class	DBH	Age
Balsam Fir	35	Sapling	7	
White Pine	9		12	
Black Spruce	5	Sapling	7	
Northern White Cedar	50	Seedling	8	96
Hemlock	1		12	

Sub-Canopy Species	Density	Avg. Height	Size
White Pine	Low	>20 feet	>20 feet
White Pine	Low	5 - 10 feet	5 - 10 feet
Balsam Fir	Low	10 - 20 feet	10 - 20 feet
Tag Alder	Medium	5 - 10 feet	5 - 10 feet
Black Spruce	Low	10 - 20 feet	10 - 20 feet

8

6112 - Lowland Aspen

1.9

29

1-50

N/A

Originating from an old habitat cut. See cutting records.

Canopy Species	% Cover	Size Class	DBH	Age
Quaking Aspen	99	Sapling	5	29
Northern White Cedar	1		9	

Sub-Canopy Species	Density	Avg. Height	Size
White Pine	Low	5 - 10 feet	5 - 10 feet
White Pine	Low	>20 feet	>20 feet
Balsam Fir	Full	10 - 20 feet	10 - 20 feet
Black Spruce	Low	10 - 20 feet	10 - 20 feet

9

6129 - Mixed Coniferous Lowland Forest

58.9

98

1-50

N/A

The older cedar are in rough shape with a lot of heart rot. Changes in hydrology and windthrow have resulted in fir of variable age throughout.

Canopy Species	% Cover	Size Class	DBH	Age
White Pine	3		24	
Black Spruce	10	Pole	4	
Northern White Cedar	46	Seedling	9	98
Hemlock	1	Seedling	8	
Balsam Fir	30	Pole	4	48
Red Maple	5		12	
Paper Birch	5	Pole	4	

Sub-Canopy Species	Density	Avg. Height	Size
Cattail spp.	High	Not Applicable	Not Applicable
Willow spp.	Low	5 - 10 feet	5 - 10 feet
Paper Birch	Low	10 - 20 feet	10 - 20 feet
Tag Alder	High	5 - 10 feet	5 - 10 feet
Black Spruce	Trace	>20 feet	>20 feet
Northern White Cedar	Low	>20 feet	>20 feet
Michigan Holly	Trace	5 - 10 feet	5 - 10 feet

10

6229 - Mixed Lowland Shrub

Poletimber Well

2.5

No

Tag alder inclusions within 175 and 185.

44

6122 - Black Spruce

24.6

58

1-50

N/A

Canopy Species	% Cover	Size Class	DBH	Age
Tamarack	40	Sapling	5	
Black Spruce	60	Sapling	6	58

Sub-Canopy Species	Density	Avg. Height	Size
Balsam Fir	Low	10 - 20 feet	10 - 20 feet





Stand	Level 4 Cover Type	Size Density	Acres	Stand Age	BA Range	Managed Site	General Comments																																									
45	42330 - Upland Fir		5.5	59	51-80	N/A																																										
<table><tr><th>Canopy Species</th><th>% Cover</th><th>Size Class</th><th>DBH</th><th>Age</th></tr><tr><td>Red Pine</td><td>10</td><td></td><td>20</td><td></td></tr><tr><td>Balsam Fir</td><td>69</td><td>Sapling</td><td>5</td><td>59</td></tr><tr><td>Black Spruce</td><td>10</td><td>Seedling</td><td>5</td><td></td></tr><tr><td>Red Maple</td><td>10</td><td></td><td>14</td><td></td></tr><tr><td>Paper Birch</td><td>1</td><td></td><td>9</td><td></td></tr></table>			Canopy Species	% Cover	Size Class	DBH	Age	Red Pine	10		20		Balsam Fir	69	Sapling	5	59	Black Spruce	10	Seedling	5		Red Maple	10		14		Paper Birch	1		9		<table><tr><th>Sub-Canopy Species</th><th>Density</th><th>Avg. Height</th><th>Size</th></tr><tr><td>Balsam Fir</td><td>Medium</td><td>10 - 20 feet</td><td>10 - 20 feet</td></tr><tr><td>Red Pine</td><td>Low</td><td>5 - 10 feet</td><td>5 - 10 feet</td></tr></table>				Sub-Canopy Species	Density	Avg. Height	Size	Balsam Fir	Medium	10 - 20 feet	10 - 20 feet	Red Pine	Low	5 - 10 feet	5 - 10 feet
Canopy Species	% Cover	Size Class	DBH	Age																																												
Red Pine	10		20																																													
Balsam Fir	69	Sapling	5	59																																												
Black Spruce	10	Seedling	5																																													
Red Maple	10		14																																													
Paper Birch	1		9																																													
Sub-Canopy Species	Density	Avg. Height	Size																																													
Balsam Fir	Medium	10 - 20 feet	10 - 20 feet																																													
Red Pine	Low	5 - 10 feet	5 - 10 feet																																													
46	4134 - Aspen, Spruce/Fir		45.4	31	81-110	N/A	Trace ammounts of tamarack, black spruce, oak, red pine<1%.																																									
<table><tr><th>Canopy Species</th><th>% Cover</th><th>Size Class</th><th>DBH</th><th>Age</th></tr><tr><td>White Pine</td><td>3</td><td></td><td>10</td><td></td></tr><tr><td>Balsam Fir</td><td>30</td><td>Seedling</td><td>7</td><td></td></tr><tr><td>Red Maple</td><td>8</td><td>Seedling</td><td>6</td><td></td></tr><tr><td>Paper Birch</td><td>1</td><td>Sapling</td><td>5</td><td></td></tr><tr><td>Bigtooth Aspen</td><td>25</td><td>Seedling</td><td>8</td><td></td></tr><tr><td>Quaking Aspen</td><td>33</td><td>Seedling</td><td>7</td><td>31</td></tr></table>			Canopy Species	% Cover	Size Class	DBH	Age	White Pine	3		10		Balsam Fir	30	Seedling	7		Red Maple	8	Seedling	6		Paper Birch	1	Sapling	5		Bigtooth Aspen	25	Seedling	8		Quaking Aspen	33	Seedling	7	31											
Canopy Species	% Cover	Size Class	DBH	Age																																												
White Pine	3		10																																													
Balsam Fir	30	Seedling	7																																													
Red Maple	8	Seedling	6																																													
Paper Birch	1	Sapling	5																																													
Bigtooth Aspen	25	Seedling	8																																													
Quaking Aspen	33	Seedling	7	31																																												
47	4119 - Mixed Northern Hardwoods		6.1	71	1-50	N/A	Sale set up by JH and cut by Omell in March 2012, left oak and R/W pine.																																									
<table><tr><th>Canopy Species</th><th>% Cover</th><th>Size Class</th><th>DBH</th><th>Age</th></tr><tr><td>Black/Red (Hybrid) Oak</td><td>20</td><td></td><td>15</td><td></td></tr><tr><td>White Pine</td><td>10</td><td></td><td>14</td><td></td></tr><tr><td>Red Maple</td><td>70</td><td></td><td>12</td><td>71</td></tr></table>			Canopy Species	% Cover	Size Class	DBH	Age	Black/Red (Hybrid) Oak	20		15		White Pine	10		14		Red Maple	70		12	71	<table><tr><th>Sub-Canopy Species</th><th>Density</th><th>Avg. Height</th><th>Size</th></tr><tr><td>Quaking Aspen</td><td>Medium</td><td>10 - 20 feet</td><td>10 - 20 feet</td></tr><tr><td>Bigtooth Aspen</td><td>Medium</td><td>10 - 20 feet</td><td>10 - 20 feet</td></tr></table>				Sub-Canopy Species	Density	Avg. Height	Size	Quaking Aspen	Medium	10 - 20 feet	10 - 20 feet	Bigtooth Aspen	Medium	10 - 20 feet	10 - 20 feet										
Canopy Species	% Cover	Size Class	DBH	Age																																												
Black/Red (Hybrid) Oak	20		15																																													
White Pine	10		14																																													
Red Maple	70		12	71																																												
Sub-Canopy Species	Density	Avg. Height	Size																																													
Quaking Aspen	Medium	10 - 20 feet	10 - 20 feet																																													
Bigtooth Aspen	Medium	10 - 20 feet	10 - 20 feet																																													
49	6123 - Lowland Fir		4.9	80	1-50	N/A	OI Stand Year Origin was 1925. Cored to 1945.																																									
<table><tr><th>Canopy Species</th><th>% Cover</th><th>Size Class</th><th>DBH</th><th>Age</th></tr><tr><td>Balsam Poplar</td><td>10</td><td>Seedling</td><td>7</td><td></td></tr><tr><td>Balsam Fir</td><td>83</td><td>Seedling</td><td>8</td><td>80</td></tr><tr><td>Northern White Cedar</td><td>7</td><td>Seedling</td><td>8</td><td></td></tr></table>			Canopy Species	% Cover	Size Class	DBH	Age	Balsam Poplar	10	Seedling	7		Balsam Fir	83	Seedling	8	80	Northern White Cedar	7	Seedling	8		<table><tr><th>Sub-Canopy Species</th><th>Density</th><th>Avg. Height</th><th>Size</th></tr><tr><td>Balsam Fir</td><td>Low</td><td>5 - 10 feet</td><td>5 - 10 feet</td></tr><tr><td>Tag Alder</td><td>High</td><td>5 - 10 feet</td><td>5 - 10 feet</td></tr></table>				Sub-Canopy Species	Density	Avg. Height	Size	Balsam Fir	Low	5 - 10 feet	5 - 10 feet	Tag Alder	High	5 - 10 feet	5 - 10 feet										
Canopy Species	% Cover	Size Class	DBH	Age																																												
Balsam Poplar	10	Seedling	7																																													
Balsam Fir	83	Seedling	8	80																																												
Northern White Cedar	7	Seedling	8																																													
Sub-Canopy Species	Density	Avg. Height	Size																																													
Balsam Fir	Low	5 - 10 feet	5 - 10 feet																																													
Tag Alder	High	5 - 10 feet	5 - 10 feet																																													
50	6239 - Mixed Emergent Wetland		15.4			No	Beaver activity to the south and west.																																									
			<table><tr><th>Sub-Canopy Species</th><th>Density</th><th>Avg. Height</th><th>Size</th></tr><tr><td>Cattail spp.</td><td>High</td><td>Not Applicable</td><td>Not Applicable</td></tr><tr><td>Tag Alder</td><td>High</td><td>5 - 10 feet</td><td>5 - 10 feet</td></tr></table>				Sub-Canopy Species	Density	Avg. Height	Size	Cattail spp.	High	Not Applicable	Not Applicable	Tag Alder	High	5 - 10 feet	5 - 10 feet																														
Sub-Canopy Species	Density	Avg. Height	Size																																													
Cattail spp.	High	Not Applicable	Not Applicable																																													
Tag Alder	High	5 - 10 feet	5 - 10 feet																																													
52	6122 - Black Spruce		3.6	109	1-50	N/A	Lowland area gradually filling in with spruce.																																									
<table><tr><th>Canopy Species</th><th>% Cover</th><th>Size Class</th><th>DBH</th><th>Age</th></tr><tr><td>White Pine</td><td>1</td><td>Sapling</td><td>5</td><td></td></tr><tr><td>Jack Pine</td><td>1</td><td>Sapling</td><td>5</td><td></td></tr><tr><td>Black Spruce</td><td>98</td><td>Seedling</td><td>9</td><td>109</td></tr></table>			Canopy Species	% Cover	Size Class	DBH	Age	White Pine	1	Sapling	5		Jack Pine	1	Sapling	5		Black Spruce	98	Seedling	9	109	<table><tr><th>Sub-Canopy Species</th><th>Density</th><th>Avg. Height</th><th>Size</th></tr><tr><td>Tag Alder</td><td>Low</td><td>5 - 10 feet</td><td>5 - 10 feet</td></tr><tr><td>Black Spruce</td><td>Low</td><td>5 - 10 feet</td><td>5 - 10 feet</td></tr></table>				Sub-Canopy Species	Density	Avg. Height	Size	Tag Alder	Low	5 - 10 feet	5 - 10 feet	Black Spruce	Low	5 - 10 feet	5 - 10 feet										
Canopy Species	% Cover	Size Class	DBH	Age																																												
White Pine	1	Sapling	5																																													
Jack Pine	1	Sapling	5																																													
Black Spruce	98	Seedling	9	109																																												
Sub-Canopy Species	Density	Avg. Height	Size																																													
Tag Alder	Low	5 - 10 feet	5 - 10 feet																																													
Black Spruce	Low	5 - 10 feet	5 - 10 feet																																													



Stand	Level 4 Cover Type	Size Density	Acres	Stand Age	BA Range	Managed Site	General Comments																																																						
53	4130 - Aspen		79.1	42	81-110	N/A	Subcanopy varies from red maple in the higher spots to balsam fir in the lower spots. A small amount of black spruce in the nw corner. Old skid trail runs through stand. Heavy beaver activity in the SE corner.																																																						
<table><tr><th>Canopy Species</th><th>% Cover</th><th>Size Class</th><th>DBH</th><th>Age</th></tr><tr><td>Balsam Fir</td><td>15</td><td>Seedling</td><td>8</td><td></td></tr><tr><td>Red Maple</td><td>10</td><td>Seedling</td><td>8</td><td></td></tr><tr><td>Black Spruce</td><td>1</td><td>Seedling</td><td>7</td><td></td></tr><tr><td>Quaking Aspen</td><td>74</td><td>Seedling</td><td>8</td><td>42</td></tr></table>		Canopy Species	% Cover	Size Class	DBH	Age		Balsam Fir	15	Seedling	8		Red Maple	10	Seedling	8		Black Spruce	1	Seedling	7		Quaking Aspen	74	Seedling	8	42	<table><tr><th>Sub-Canopy Species</th><th>Density</th><th>Avg. Height</th><th>Size</th></tr><tr><td>Balsam Fir</td><td>High</td><td>&gt;20 feet</td><td>&gt;20 feet</td></tr><tr><td>Balsam Fir</td><td>Medium</td><td>10 - 20 feet</td><td>10 - 20 feet</td></tr><tr><td>Red Maple</td><td>Full</td><td>&gt;20 feet</td><td>&gt;20 feet</td></tr></table>				Sub-Canopy Species	Density	Avg. Height	Size	Balsam Fir	High	>20 feet	>20 feet	Balsam Fir	Medium	10 - 20 feet	10 - 20 feet	Red Maple	Full	>20 feet	>20 feet														
Canopy Species	% Cover	Size Class	DBH	Age																																																									
Balsam Fir	15	Seedling	8																																																										
Red Maple	10	Seedling	8																																																										
Black Spruce	1	Seedling	7																																																										
Quaking Aspen	74	Seedling	8	42																																																									
Sub-Canopy Species	Density	Avg. Height	Size																																																										
Balsam Fir	High	>20 feet	>20 feet																																																										
Balsam Fir	Medium	10 - 20 feet	10 - 20 feet																																																										
Red Maple	Full	>20 feet	>20 feet																																																										
54	6128 - Lowland Coniferous, Mixed Deciduous		68.0	44	51-80	N/A	Cedar cored to 97. Fir 44. Windthrow has led to an uneven aged structure. Occasional supercanopy white pine.																																																						
<table><tr><th>Canopy Species</th><th>% Cover</th><th>Size Class</th><th>DBH</th><th>Age</th></tr><tr><td>Balsam Fir</td><td>44</td><td>Seedling</td><td>5</td><td>44</td></tr><tr><td>Quaking Aspen</td><td>3</td><td></td><td>14</td><td></td></tr><tr><td>Red Maple</td><td>20</td><td></td><td>12</td><td></td></tr><tr><td>Paper Birch</td><td>1</td><td></td><td>9</td><td></td></tr><tr><td>Black Spruce</td><td>2</td><td>Seedling</td><td>9</td><td></td></tr><tr><td>Northern White Cedar</td><td>30</td><td></td><td>10</td><td>97</td></tr></table>		Canopy Species	% Cover	Size Class	DBH	Age		Balsam Fir	44	Seedling	5	44	Quaking Aspen	3		14		Red Maple	20		12		Paper Birch	1		9		Black Spruce	2	Seedling	9		Northern White Cedar	30		10	97	<table><tr><th>Sub-Canopy Species</th><th>Density</th><th>Avg. Height</th><th>Size</th></tr><tr><td>Balsam Fir</td><td>High</td><td>10 - 20 feet</td><td>10 - 20 feet</td></tr><tr><td>Red Maple</td><td>Low</td><td>10 - 20 feet</td><td>10 - 20 feet</td></tr><tr><td>Green Ash</td><td>Low</td><td>10 - 20 feet</td><td>10 - 20 feet</td></tr><tr><td>Tag Alder</td><td>Trace</td><td>5 - 10 feet</td><td>5 - 10 feet</td></tr></table>				Sub-Canopy Species	Density	Avg. Height	Size	Balsam Fir	High	10 - 20 feet	10 - 20 feet	Red Maple	Low	10 - 20 feet	10 - 20 feet	Green Ash	Low	10 - 20 feet	10 - 20 feet	Tag Alder	Trace	5 - 10 feet	5 - 10 feet
Canopy Species	% Cover	Size Class	DBH	Age																																																									
Balsam Fir	44	Seedling	5	44																																																									
Quaking Aspen	3		14																																																										
Red Maple	20		12																																																										
Paper Birch	1		9																																																										
Black Spruce	2	Seedling	9																																																										
Northern White Cedar	30		10	97																																																									
Sub-Canopy Species	Density	Avg. Height	Size																																																										
Balsam Fir	High	10 - 20 feet	10 - 20 feet																																																										
Red Maple	Low	10 - 20 feet	10 - 20 feet																																																										
Green Ash	Low	10 - 20 feet	10 - 20 feet																																																										
Tag Alder	Trace	5 - 10 feet	5 - 10 feet																																																										
55	4130 - Aspen		64.6	28	1-50	N/A	Fading into fir and spruce on the edges.																																																						
<table><tr><th>Canopy Species</th><th>% Cover</th><th>Size Class</th><th>DBH</th><th>Age</th></tr><tr><td>Black/Red (Hybrid) Oak</td><td>1</td><td>Seedling</td><td>6</td><td></td></tr><tr><td>Red Maple</td><td>5</td><td>Seedling</td><td>7</td><td></td></tr><tr><td>Balsam Fir</td><td>15</td><td>Seedling</td><td>6</td><td></td></tr><tr><td>Quaking Aspen</td><td>78</td><td>Seedling</td><td>6</td><td>28</td></tr><tr><td>Black Spruce</td><td>1</td><td>Sapling</td><td>5</td><td></td></tr></table>		Canopy Species	% Cover	Size Class	DBH	Age		Black/Red (Hybrid) Oak	1	Seedling	6		Red Maple	5	Seedling	7		Balsam Fir	15	Seedling	6		Quaking Aspen	78	Seedling	6	28	Black Spruce	1	Sapling	5		<table><tr><th>Sub-Canopy Species</th><th>Density</th><th>Avg. Height</th><th>Size</th></tr><tr><td>Red Maple</td><td>High</td><td>&gt;20 feet</td><td>&gt;20 feet</td></tr><tr><td>White Oak</td><td>Low</td><td>10 - 20 feet</td><td>10 - 20 feet</td></tr><tr><td>Balsam Fir</td><td>Medium</td><td>10 - 20 feet</td><td>10 - 20 feet</td></tr></table>				Sub-Canopy Species	Density	Avg. Height	Size	Red Maple	High	>20 feet	>20 feet	White Oak	Low	10 - 20 feet	10 - 20 feet	Balsam Fir	Medium	10 - 20 feet	10 - 20 feet									
Canopy Species	% Cover	Size Class	DBH	Age																																																									
Black/Red (Hybrid) Oak	1	Seedling	6																																																										
Red Maple	5	Seedling	7																																																										
Balsam Fir	15	Seedling	6																																																										
Quaking Aspen	78	Seedling	6	28																																																									
Black Spruce	1	Sapling	5																																																										
Sub-Canopy Species	Density	Avg. Height	Size																																																										
Red Maple	High	>20 feet	>20 feet																																																										
White Oak	Low	10 - 20 feet	10 - 20 feet																																																										
Balsam Fir	Medium	10 - 20 feet	10 - 20 feet																																																										
57	4190 - Mixed Upland Deciduous with Cedar		17.3	84	51-80	N/A	Variable, diverse stand of maple, aspen and cedar. Pockets of pole size aspen. Some very old, rotten aspen present. Ash used to be a component.																																																						
<table><tr><th>Canopy Species</th><th>% Cover</th><th>Size Class</th><th>DBH</th><th>Age</th></tr><tr><td>Basswood</td><td>8</td><td></td><td>15</td><td></td></tr><tr><td>Northern White Cedar</td><td>25</td><td></td><td>11</td><td>110</td></tr><tr><td>Red Maple</td><td>37</td><td></td><td>14</td><td>84</td></tr><tr><td>Quaking Aspen</td><td>30</td><td></td><td>9</td><td>35</td></tr></table>		Canopy Species	% Cover	Size Class	DBH	Age		Basswood	8		15		Northern White Cedar	25		11	110	Red Maple	37		14	84	Quaking Aspen	30		9	35	<table><tr><th>Sub-Canopy Species</th><th>Density</th><th>Avg. Height</th><th>Size</th></tr><tr><td>Balsam Fir</td><td>Medium</td><td>Variable</td><td>Variable</td></tr><tr><td>Ash (spp.)</td><td>Medium</td><td>10 - 20 feet</td><td>10 - 20 feet</td></tr><tr><td>Red Maple</td><td>Medium</td><td>10 - 20 feet</td><td>10 - 20 feet</td></tr><tr><td>Red Osier Dogwood</td><td>Trace</td><td>5 - 10 feet</td><td>5 - 10 feet</td></tr></table>				Sub-Canopy Species	Density	Avg. Height	Size	Balsam Fir	Medium	Variable	Variable	Ash (spp.)	Medium	10 - 20 feet	10 - 20 feet	Red Maple	Medium	10 - 20 feet	10 - 20 feet	Red Osier Dogwood	Trace	5 - 10 feet	5 - 10 feet										
Canopy Species	% Cover	Size Class	DBH	Age																																																									
Basswood	8		15																																																										
Northern White Cedar	25		11	110																																																									
Red Maple	37		14	84																																																									
Quaking Aspen	30		9	35																																																									
Sub-Canopy Species	Density	Avg. Height	Size																																																										
Balsam Fir	Medium	Variable	Variable																																																										
Ash (spp.)	Medium	10 - 20 feet	10 - 20 feet																																																										
Red Maple	Medium	10 - 20 feet	10 - 20 feet																																																										
Red Osier Dogwood	Trace	5 - 10 feet	5 - 10 feet																																																										
58	4130 - Aspen		6.3	10	Immature	N/A	This stand was from a past timber trespass.																																																						
<table><tr><th>Canopy Species</th><th>% Cover</th><th>Size Class</th><th>DBH</th><th>Age</th></tr><tr><td>Quaking Aspen</td><td>76</td><td>Log</td><td>2</td><td>10</td></tr><tr><td>Red Maple</td><td>1</td><td></td><td>12</td><td></td></tr><tr><td>Red Maple</td><td>20</td><td>Log</td><td>1</td><td></td></tr><tr><td>Green Ash</td><td>1</td><td>Log</td><td>1</td><td></td></tr><tr><td>Balsam Fir</td><td>2</td><td>Log</td><td>4</td><td></td></tr></table>		Canopy Species	% Cover	Size Class	DBH	Age		Quaking Aspen	76	Log	2	10	Red Maple	1		12		Red Maple	20	Log	1		Green Ash	1	Log	1		Balsam Fir	2	Log	4																														
Canopy Species	% Cover	Size Class	DBH	Age																																																									
Quaking Aspen	76	Log	2	10																																																									
Red Maple	1		12																																																										
Red Maple	20	Log	1																																																										
Green Ash	1	Log	1																																																										
Balsam Fir	2	Log	4																																																										



Stand	Level 4 Cover Type	Size Density	Acres	Stand Age	BA Range	Managed Site	General Comments																																																															
60	6229 - Mixed Lowland Shrub	Unspecified	353.5			No																																																																
<table><tr><th>Sub-Canopy Species</th><th>Density</th><th>Avg. Height</th><th>Size</th></tr><tr><td>Cattail spp.</td><td>High</td><td>Not Applicable</td><td>Not Applicable</td></tr><tr><td>Tag Alder</td><td>High</td><td>5 - 10 feet</td><td>5 - 10 feet</td></tr></table>								Sub-Canopy Species	Density	Avg. Height	Size	Cattail spp.	High	Not Applicable	Not Applicable	Tag Alder	High	5 - 10 feet	5 - 10 feet																																																			
Sub-Canopy Species	Density	Avg. Height	Size																																																																			
Cattail spp.	High	Not Applicable	Not Applicable																																																																			
Tag Alder	High	5 - 10 feet	5 - 10 feet																																																																			
61	6120 - Lowland Cedar		40.6	120	111-140	N/A	Heard a goshawk while in this stand. BA is variable due to several blow down areas.																																																															
<table><tr><th>Canopy Species</th><th>% Cover</th><th>Size Class</th><th>DBH</th><th>Age</th><th>Sub-Canopy Species</th><th>Density</th><th>Avg. Height</th><th>Size</th></tr><tr><td>Red Maple</td><td>3</td><td></td><td>12</td><td></td><td>Balsam Fir</td><td>Medium</td><td>Variable</td><td>Variable</td></tr><tr><td>Paper Birch</td><td>2</td><td>Seedling</td><td>6</td><td></td><td></td><td></td><td></td><td></td></tr><tr><td>Quaking Aspen</td><td>1</td><td></td><td>13</td><td></td><td></td><td></td><td></td><td></td></tr><tr><td>Northern White Cedar</td><td>94</td><td></td><td>10</td><td>120</td><td></td><td></td><td></td><td></td></tr></table>								Canopy Species	% Cover	Size Class	DBH	Age	Sub-Canopy Species	Density	Avg. Height	Size	Red Maple	3		12		Balsam Fir	Medium	Variable	Variable	Paper Birch	2	Seedling	6						Quaking Aspen	1		13						Northern White Cedar	94		10	120																						
Canopy Species	% Cover	Size Class	DBH	Age	Sub-Canopy Species	Density	Avg. Height	Size																																																														
Red Maple	3		12		Balsam Fir	Medium	Variable	Variable																																																														
Paper Birch	2	Seedling	6																																																																			
Quaking Aspen	1		13																																																																			
Northern White Cedar	94		10	120																																																																		
62	4112 - Maple, Beech, Cherry Association		9.0	83	111-140	N/A	Some large beech found mostly on south end living with BBD. Keep an eye on these for possible scion collection. Scattered dead ash from EAB. 5-10 years ago there was a north wind event that blew down some trees on the north side. Sugar maple is relegated to the subcanopy and is in rough shape.																																																															
<table><tr><th>Canopy Species</th><th>% Cover</th><th>Size Class</th><th>DBH</th><th>Age</th><th>Sub-Canopy Species</th><th>Density</th><th>Avg. Height</th><th>Size</th></tr><tr><td>Basswood</td><td>1</td><td></td><td>18</td><td></td><td>White Pine</td><td>Low</td><td>5 - 10 feet</td><td>5 - 10 feet</td></tr><tr><td>Red Maple</td><td>97</td><td></td><td>15</td><td>83</td><td>Red Berried Elder</td><td>Trace</td><td>5 - 10 feet</td><td>5 - 10 feet</td></tr><tr><td>Beech</td><td>2</td><td></td><td>23</td><td></td><td>Sugar Maple</td><td>Trace</td><td>&gt;20 feet</td><td>&gt;20 feet</td></tr><tr><td></td><td></td><td></td><td></td><td></td><td>Ironwood</td><td>Low</td><td>5 - 10 feet</td><td>5 - 10 feet</td></tr><tr><td></td><td></td><td></td><td></td><td></td><td>Beech</td><td>Medium</td><td>5 - 10 feet</td><td>5 - 10 feet</td></tr><tr><td></td><td></td><td></td><td></td><td></td><td>Balsam Fir</td><td>Low</td><td>5 - 10 feet</td><td>5 - 10 feet</td></tr></table>								Canopy Species	% Cover	Size Class	DBH	Age	Sub-Canopy Species	Density	Avg. Height	Size	Basswood	1		18		White Pine	Low	5 - 10 feet	5 - 10 feet	Red Maple	97		15	83	Red Berried Elder	Trace	5 - 10 feet	5 - 10 feet	Beech	2		23		Sugar Maple	Trace	>20 feet	>20 feet						Ironwood	Low	5 - 10 feet	5 - 10 feet						Beech	Medium	5 - 10 feet	5 - 10 feet						Balsam Fir	Low	5 - 10 feet	5 - 10 feet
Canopy Species	% Cover	Size Class	DBH	Age	Sub-Canopy Species	Density	Avg. Height	Size																																																														
Basswood	1		18		White Pine	Low	5 - 10 feet	5 - 10 feet																																																														
Red Maple	97		15	83	Red Berried Elder	Trace	5 - 10 feet	5 - 10 feet																																																														
Beech	2		23		Sugar Maple	Trace	>20 feet	>20 feet																																																														
					Ironwood	Low	5 - 10 feet	5 - 10 feet																																																														
					Beech	Medium	5 - 10 feet	5 - 10 feet																																																														
					Balsam Fir	Low	5 - 10 feet	5 - 10 feet																																																														
63	4199 - Other Mixed Upland Deciduous		29.1	93	81-110	N/A	Old stand of quaking aspen and red maple. Aspen used to be the dominant component but red maple has taken over. Much of it has already come down. There are some scattered wet pockets with cedar and dead ash. There is a cedar swale that runs through the stand.																																																															
<table><tr><th>Canopy Species</th><th>% Cover</th><th>Size Class</th><th>DBH</th><th>Age</th><th>Sub-Canopy Species</th><th>Density</th><th>Avg. Height</th><th>Size</th></tr><tr><td>White Pine</td><td>5</td><td>Sapling</td><td>6</td><td>33</td><td>White Pine</td><td>High</td><td>Variable</td><td>Variable</td></tr><tr><td>Red Maple</td><td>54</td><td></td><td>16</td><td>93</td><td>Beech</td><td>Low</td><td>10 - 20 feet</td><td>10 - 20 feet</td></tr><tr><td>Bigtooth Aspen</td><td>10</td><td></td><td>16</td><td></td><td>Balsam Fir</td><td>Low</td><td>&gt;20 feet</td><td>&gt;20 feet</td></tr><tr><td>Northern White Cedar</td><td>5</td><td>Seedling</td><td>9</td><td></td><td>Red Maple</td><td>Medium</td><td>&gt;20 feet</td><td>&gt;20 feet</td></tr><tr><td>Quaking Aspen</td><td>25</td><td></td><td>16</td><td></td><td></td><td></td><td></td><td></td></tr><tr><td>Quaking Aspen</td><td>1</td><td>Sapling</td><td>5</td><td></td><td></td><td></td><td></td><td></td></tr></table>								Canopy Species	% Cover	Size Class	DBH	Age	Sub-Canopy Species	Density	Avg. Height	Size	White Pine	5	Sapling	6	33	White Pine	High	Variable	Variable	Red Maple	54		16	93	Beech	Low	10 - 20 feet	10 - 20 feet	Bigtooth Aspen	10		16		Balsam Fir	Low	>20 feet	>20 feet	Northern White Cedar	5	Seedling	9		Red Maple	Medium	>20 feet	>20 feet	Quaking Aspen	25		16						Quaking Aspen	1	Sapling	5					
Canopy Species	% Cover	Size Class	DBH	Age	Sub-Canopy Species	Density	Avg. Height	Size																																																														
White Pine	5	Sapling	6	33	White Pine	High	Variable	Variable																																																														
Red Maple	54		16	93	Beech	Low	10 - 20 feet	10 - 20 feet																																																														
Bigtooth Aspen	10		16		Balsam Fir	Low	>20 feet	>20 feet																																																														
Northern White Cedar	5	Seedling	9		Red Maple	Medium	>20 feet	>20 feet																																																														
Quaking Aspen	25		16																																																																			
Quaking Aspen	1	Sapling	5																																																																			
64	4119 - Mixed Northern Hardwoods		13.0	72	51-80	N/A	Well developed subcanopy.																																																															
<table><tr><th>Canopy Species</th><th>% Cover</th><th>Size Class</th><th>DBH</th><th>Age</th><th>Sub-Canopy Species</th><th>Density</th><th>Avg. Height</th><th>Size</th></tr><tr><td>Balsam Fir</td><td>5</td><td>Seedling</td><td>6</td><td></td><td>White Pine</td><td>Medium</td><td>&gt;20 feet</td><td>&gt;20 feet</td></tr><tr><td>Northern White Cedar</td><td>2</td><td></td><td>10</td><td></td><td>Balsam Fir</td><td>Medium</td><td>&gt;20 feet</td><td>&gt;20 feet</td></tr><tr><td>Quaking Aspen</td><td>10</td><td>Seedling</td><td>9</td><td></td><td>Red Maple</td><td>Medium</td><td>&gt;20 feet</td><td>&gt;20 feet</td></tr><tr><td>White Pine</td><td>5</td><td>Seedling</td><td>8</td><td>32</td><td>Beech</td><td>Low</td><td>5 - 10 feet</td><td>5 - 10 feet</td></tr><tr><td>Red Maple</td><td>78</td><td></td><td>14</td><td>72</td><td></td><td></td><td></td><td></td></tr></table>								Canopy Species	% Cover	Size Class	DBH	Age	Sub-Canopy Species	Density	Avg. Height	Size	Balsam Fir	5	Seedling	6		White Pine	Medium	>20 feet	>20 feet	Northern White Cedar	2		10		Balsam Fir	Medium	>20 feet	>20 feet	Quaking Aspen	10	Seedling	9		Red Maple	Medium	>20 feet	>20 feet	White Pine	5	Seedling	8	32	Beech	Low	5 - 10 feet	5 - 10 feet	Red Maple	78		14	72													
Canopy Species	% Cover	Size Class	DBH	Age	Sub-Canopy Species	Density	Avg. Height	Size																																																														
Balsam Fir	5	Seedling	6		White Pine	Medium	>20 feet	>20 feet																																																														
Northern White Cedar	2		10		Balsam Fir	Medium	>20 feet	>20 feet																																																														
Quaking Aspen	10	Seedling	9		Red Maple	Medium	>20 feet	>20 feet																																																														
White Pine	5	Seedling	8	32	Beech	Low	5 - 10 feet	5 - 10 feet																																																														
Red Maple	78		14	72																																																																		





</



</



MICHIGAN

Stand	Level 4 Cover Type	Size Density	Acres	Stand Age	BA Range	Managed Site	General Comments																																													
75	6229 - Mixed Lowland Shrub		35.2			No																																														
						<table><tr><th>Sub-Canopy Species</th><th>Density</th><th>Avg. Height</th><th>Size</th></tr><tr><td>Northern White Cedar</td><td>Low</td><td>&gt;20 feet</td><td>&gt;20 feet</td></tr><tr><td>Red Maple</td><td>Low</td><td>&gt;20 feet</td><td>&gt;20 feet</td></tr><tr><td>Tag Alder</td><td>High</td><td>5 - 10 feet</td><td>5 - 10 feet</td></tr></table>	Sub-Canopy Species	Density	Avg. Height	Size	Northern White Cedar	Low	>20 feet	>20 feet	Red Maple	Low	>20 feet	>20 feet	Tag Alder	High	5 - 10 feet	5 - 10 feet																														
Sub-Canopy Species	Density	Avg. Height	Size																																																	
Northern White Cedar	Low	>20 feet	>20 feet																																																	
Red Maple	Low	>20 feet	>20 feet																																																	
Tag Alder	High	5 - 10 feet	5 - 10 feet																																																	
76	6224 - Treed Bog		7.4			No																																														
						<table><tr><th>Sub-Canopy Species</th><th>Density</th><th>Avg. Height</th><th>Size</th></tr><tr><td>Tag Alder</td><td>High</td><td>5 - 10 feet</td><td>5 - 10 feet</td></tr><tr><td>Black Spruce</td><td>Low</td><td>&gt;20 feet</td><td>&gt;20 feet</td></tr><tr><td>White Pine</td><td>Low</td><td>&gt;20 feet</td><td>&gt;20 feet</td></tr><tr><td>White Pine</td><td>Low</td><td>5 - 10 feet</td><td>5 - 10 feet</td></tr></table>	Sub-Canopy Species	Density	Avg. Height	Size	Tag Alder	High	5 - 10 feet	5 - 10 feet	Black Spruce	Low	>20 feet	>20 feet	White Pine	Low	>20 feet	>20 feet	White Pine	Low	5 - 10 feet	5 - 10 feet																										
Sub-Canopy Species	Density	Avg. Height	Size																																																	
Tag Alder	High	5 - 10 feet	5 - 10 feet																																																	
Black Spruce	Low	>20 feet	>20 feet																																																	
White Pine	Low	>20 feet	>20 feet																																																	
White Pine	Low	5 - 10 feet	5 - 10 feet																																																	
77	4130 - Aspen		60.8	49	81-110	N/A																																														
<table><tr><th>Canopy Species</th><th>% Cover</th><th>Size Class</th><th>DBH</th><th>Age</th></tr><tr><td>Red Maple</td><td>1</td><td></td><td>9</td><td></td></tr><tr><td>Quaking Aspen</td><td>99</td><td></td><td>10</td><td>49</td></tr></table>		Canopy Species	% Cover	Size Class	DBH	Age	Red Maple	1		9		Quaking Aspen	99		10	49	<table><tr><th>Sub-Canopy Species</th><th>Density</th><th>Avg. Height</th><th>Size</th></tr><tr><td>Musclewood/Hornbeam</td><td>Trace</td><td>10 - 20 feet</td><td>10 - 20 feet</td></tr><tr><td>Balsam Fir</td><td>Low</td><td>10 - 20 feet</td><td>10 - 20 feet</td></tr><tr><td>Ironwood</td><td>Low</td><td>10 - 20 feet</td><td>10 - 20 feet</td></tr><tr><td>Red Maple</td><td>High</td><td>&gt;20 feet</td><td>&gt;20 feet</td></tr><tr><td>Northern White Cedar</td><td>Low</td><td>&gt;20 feet</td><td>&gt;20 feet</td></tr><tr><td>Ash (spp.)</td><td>Low</td><td>10 - 20 feet</td><td>10 - 20 feet</td></tr><tr><td>Black/Red (Hybrid) Oak</td><td>Low</td><td>&gt;20 feet</td><td>&gt;20 feet</td></tr></table>				Sub-Canopy Species	Density	Avg. Height	Size	Musclewood/Hornbeam	Trace	10 - 20 feet	10 - 20 feet	Balsam Fir	Low	10 - 20 feet	10 - 20 feet	Ironwood	Low	10 - 20 feet	10 - 20 feet	Red Maple	High	>20 feet	>20 feet	Northern White Cedar	Low	>20 feet	>20 feet	Ash (spp.)	Low	10 - 20 feet	10 - 20 feet	Black/Red (Hybrid) Oak	Low	>20 feet	>20 feet
Canopy Species	% Cover	Size Class	DBH	Age																																																
Red Maple	1		9																																																	
Quaking Aspen	99		10	49																																																
Sub-Canopy Species	Density	Avg. Height	Size																																																	
Musclewood/Hornbeam	Trace	10 - 20 feet	10 - 20 feet																																																	
Balsam Fir	Low	10 - 20 feet	10 - 20 feet																																																	
Ironwood	Low	10 - 20 feet	10 - 20 feet																																																	
Red Maple	High	>20 feet	>20 feet																																																	
Northern White Cedar	Low	>20 feet	>20 feet																																																	
Ash (spp.)	Low	10 - 20 feet	10 - 20 feet																																																	
Black/Red (Hybrid) Oak	Low	>20 feet	>20 feet																																																	
80	6132 - Mixed Lowland Forest with Cedar		115.0	15	51-80	N/A	Was once dominated by ash. EAB/hydrology has led to heavy mortality of both ash and cedar. Sapling ash are aggressively taking over, particularly in the south end. The north end is remaining more conifer dominated.																																													
<table><tr><th>Canopy Species</th><th>% Cover</th><th>Size Class</th><th>DBH</th><th>Age</th></tr><tr><td>Balsam Fir</td><td>29</td><td>Seedling</td><td>5</td><td></td></tr><tr><td>Northern White Cedar</td><td>30</td><td>Seedling</td><td>8</td><td>77</td></tr><tr><td>Red Maple</td><td>10</td><td></td><td>12</td><td></td></tr><tr><td>Green Ash</td><td>31</td><td>Log</td><td>3</td><td>15</td></tr></table>		Canopy Species	% Cover	Size Class	DBH	Age	Balsam Fir	29	Seedling	5		Northern White Cedar	30	Seedling	8	77	Red Maple	10		12		Green Ash	31	Log	3	15	<table><tr><th>Sub-Canopy Species</th><th>Density</th><th>Avg. Height</th><th>Size</th></tr><tr><td>Green Ash</td><td>Medium</td><td>5 - 10 feet</td><td>5 - 10 feet</td></tr></table>				Sub-Canopy Species	Density	Avg. Height	Size	Green Ash	Medium	5 - 10 feet	5 - 10 feet														
Canopy Species	% Cover	Size Class	DBH	Age																																																
Balsam Fir	29	Seedling	5																																																	
Northern White Cedar	30	Seedling	8	77																																																
Red Maple	10		12																																																	
Green Ash	31	Log	3	15																																																
Sub-Canopy Species	Density	Avg. Height	Size																																																	
Green Ash	Medium	5 - 10 feet	5 - 10 feet																																																	
81	6225 - Bog	Unspecified	70.9			No																																														
82	4191 - Mixed Upland Deciduous with Conifer	Sawtimber Well	4.1	87	1-50	N/A																																														
83	4130 - Aspen	Sapling Well	33.0	21	Immature	N/A	Mixed aspen stand with some beech regen. A few beech mast/den trees left after harvest. Somm areas regenerated poorly due to high water table. They are now filled with grass and some raspberry. Clay soils.																																													
<table><tr><th>Canopy Species</th><th>% Cover</th><th>Size Class</th><th>DBH</th><th>Age</th></tr><tr><td>Quaking Aspen</td><td>60</td><td>Log</td><td>4</td><td>21</td></tr><tr><td>Red Maple</td><td>3</td><td>Log</td><td>3</td><td></td></tr><tr><td>Paper Birch</td><td>7</td><td>Log</td><td>3</td><td></td></tr><tr><td>Bigtooth Aspen</td><td>30</td><td>Log</td><td>4</td><td></td></tr></table>		Canopy Species	% Cover	Size Class	DBH	Age	Quaking Aspen	60	Log	4	21	Red Maple	3	Log	3		Paper Birch	7	Log	3		Bigtooth Aspen	30	Log	4		<table><tr><th>Sub-Canopy Species</th><th>Density</th><th>Avg. Height</th><th>Size</th></tr><tr><td>Red Maple</td><td>High</td><td>10 - 20 feet</td><td>10 - 20 feet</td></tr><tr><td>Beech</td><td>Medium</td><td>10 - 20 feet</td><td>10 - 20 feet</td></tr><tr><td>Ash (spp.)</td><td>Trace</td><td>5 - 10 feet</td><td>5 - 10 feet</td></tr></table>				Sub-Canopy Species	Density	Avg. Height	Size	Red Maple	High	10 - 20 feet	10 - 20 feet	Beech	Medium	10 - 20 feet	10 - 20 feet	Ash (spp.)	Trace	5 - 10 feet	5 - 10 feet						
Canopy Species	% Cover	Size Class	DBH	Age																																																
Quaking Aspen	60	Log	4	21																																																
Red Maple	3	Log	3																																																	
Paper Birch	7	Log	3																																																	
Bigtooth Aspen	30	Log	4																																																	
Sub-Canopy Species	Density	Avg. Height	Size																																																	
Red Maple	High	10 - 20 feet	10 - 20 feet																																																	
Beech	Medium	10 - 20 feet	10 - 20 feet																																																	
Ash (spp.)	Trace	5 - 10 feet	5 - 10 feet																																																	





<



</



Stand	Level 4 Cover Type	Size Density		Acres	Stand Age	BA Range	Managed Site	General Comments		
98	4119 - Mixed Northern Hardwoods			3.8	97	111-140	N/A	Some beech present with BBD but still have healthy crowns. Sugar Maple is mostly relegated to the subcanopy and has been repeatedly girdled by squirrels/porcupine. Ash was once a component. Elderberry present on tip up mounds.		
<b>Canopy Species</b>		<b>% Cover</b>	<b>Size Class</b>	<b>DBH</b>	<b>Age</b>	<b>Sub-Canopy Species</b>	<b>Density</b>		<b>Avg. Height</b>	<b>Size</b>
Basswood		15		18		Red Berried Elder	Trace		5 - 10 feet	5 - 10 feet
Sugar Maple		1		12		Balsam Fir	Low		5 - 10 feet	5 - 10 feet
Red Maple		68		17	97	Sugar Maple	Trace		>20 feet	>20 feet
Beech		1		24		Sugar Maple	Trace		>20 feet	>20 feet
Balsam Fir		15	Seedling	9		Beech	Low		< 5 feet	< 5 feet
						Ash (spp.)	Trace		< 5 feet	< 5 feet
						Ironwood	Trace		< 5 feet	< 5 feet
99	500 - Water	Unspecified		11.0			No	7/20/23: Updated to non-OI cover type.		
100	6229 - Mixed Lowland Shrub			124.3			No			
		<b>Sub-Canopy Species</b>		<b>Density</b>	<b>Avg. Height</b>	<b>Size</b>				
		Cattail spp.		High	Not Applicable	Not Applicable				
		Tag Alder		High	5 - 10 feet	5 - 10 feet				
		Red Osier Dogwood		Low	5 - 10 feet	5 - 10 feet				
101	4134 - Aspen, Spruce/Fir	Sapling Well		4.8	35	1-50	N/A	OI Stand Year Origin was 1990. See compartment folder.		
<b>Canopy Species</b>		<b>% Cover</b>	<b>Size Class</b>	<b>DBH</b>	<b>Age</b>	<b>Sub-Canopy Species</b>	<b>Density</b>	<b>Avg. Height</b>	<b>Size</b>	
Northern White Cedar		5	Seedling	7		Black/Red (Hybrid) Oak	Low	10 - 20 feet	10 - 20 feet	
Balsam Fir		20	Log	4		Red Maple	High	10 - 20 feet	10 - 20 feet	
Black/Red (Hybrid) Oak		5	Log	4		White Oak	Low	10 - 20 feet	10 - 20 feet	
Red Maple		15	Log	4		Balsam Fir	Medium	10 - 20 feet	10 - 20 feet	
Paper Birch		5	Log	4		Beech	Trace	10 - 20 feet	10 - 20 feet	
Bigtooth Aspen		50	Sapling	5	35					
102	4130 - Aspen			17.2	33	81-110	N/A	OI Stand Year Origin was 1979. Cored to 1992.		
<b>Canopy Species</b>		<b>% Cover</b>	<b>Size Class</b>	<b>DBH</b>	<b>Age</b>	<b>Sub-Canopy Species</b>	<b>Density</b>	<b>Avg. Height</b>	<b>Size</b>	
Balsam Fir		5	Seedling	7		Black/Red (Hybrid) Oak	Trace	10 - 20 feet	10 - 20 feet	
White Pine		5		26		Red Maple	High	>20 feet	>20 feet	
Red Oak		5		24		Balsam Fir	Low	10 - 20 feet	10 - 20 feet	
Hemlock		2		10		Beech	Low	10 - 20 feet	10 - 20 feet	
Red Maple		10	Seedling	6						
Bigtooth Aspen		40	Seedling	8	33					
Quaking Aspen		33	Seedling	8						
103	6120 - Lowland Cedar			48.3	121	51-80	N/A	OI Stand Year Origin was 1904. Cedar is dying out homogeneously across the stand, likely from a change in hydrology. Supercanopy white pine.		
<b>Canopy Species</b>		<b>% Cover</b>	<b>Size Class</b>	<b>DBH</b>	<b>Age</b>	<b>Sub-Canopy Species</b>	<b>Density</b>	<b>Avg. Height</b>	<b>Size</b>	
White Pine		9		20		Balsam Fir	Medium	10 - 20 feet	10 - 20 feet	
Black Spruce		1		12		Tag Alder	Full	5 - 10 feet	5 - 10 feet	
Northern White Cedar		90		9	121					



MICHIGAN

Stand	Level 4 Cover Type	Size Density	Acres	Stand Age	BA Range	Managed Site	General Comments																																																																				
104	4134 - Aspen, Spruce/Fir		15.2	46	1-50	N/A	OI Stand Year Origin was 1979. Confirmed by old aerials. Some residual fir advance regen was present after the cut, hence the older age.																																																																				
<table><tr><th>Canopy Species</th><th>% Cover</th><th>Size Class</th><th>DBH</th><th>Age</th></tr><tr><td>Black/Red (Hybrid) Oak</td><td>2</td><td></td><td>22</td><td></td></tr><tr><td>White Pine</td><td>1</td><td></td><td>26</td><td></td></tr><tr><td>Balsam Fir</td><td>20</td><td></td><td>9</td><td>52</td></tr><tr><td>Quaking Aspen</td><td>50</td><td></td><td>10</td><td>46</td></tr><tr><td>Paper Birch</td><td>12</td><td></td><td>10</td><td></td></tr><tr><td>Bigtooth Aspen</td><td>15</td><td></td><td>10</td><td>46</td></tr></table>		Canopy Species	% Cover	Size Class	DBH	Age		Black/Red (Hybrid) Oak	2		22		White Pine	1		26		Balsam Fir	20		9	52	Quaking Aspen	50		10	46	Paper Birch	12		10		Bigtooth Aspen	15		10	46	<table><tr><th>Sub-Canopy Species</th><th>Density</th><th>Avg. Height</th><th>Size</th></tr><tr><td>Balsam Fir</td><td>Medium</td><td>Variable</td><td>Variable</td></tr></table>		Sub-Canopy Species	Density	Avg. Height	Size	Balsam Fir	Medium	Variable	Variable																												
Canopy Species	% Cover	Size Class	DBH	Age																																																																							
Black/Red (Hybrid) Oak	2		22																																																																								
White Pine	1		26																																																																								
Balsam Fir	20		9	52																																																																							
Quaking Aspen	50		10	46																																																																							
Paper Birch	12		10																																																																								
Bigtooth Aspen	15		10	46																																																																							
Sub-Canopy Species	Density	Avg. Height	Size																																																																								
Balsam Fir	Medium	Variable	Variable																																																																								
105	3102 - Grass	Unspecified	2.6			Yes	OPIC - FMD: MAINTAINED WILDLIFE OPENING.																																																																				
				<table><tr><th>Sub-Canopy Species</th><th>Density</th><th>Avg. Height</th><th>Size</th></tr><tr><td>Black/Red (Hybrid) Oak</td><td>Low</td><td>10 - 20 feet</td><td>10 - 20 feet</td></tr><tr><td>Black Cherry</td><td>Low</td><td>&gt;20 feet</td><td>&gt;20 feet</td></tr><tr><td>Aspen (spp.)</td><td>Low</td><td>5 - 10 feet</td><td>5 - 10 feet</td></tr><tr><td>Balsam Fir</td><td>Medium</td><td>5 - 10 feet</td><td>5 - 10 feet</td></tr><tr><td>Blackberry/Raspberry</td><td>Medium</td><td>&lt; 5 feet</td><td>&lt; 5 feet</td></tr></table>		Sub-Canopy Species		Density	Avg. Height	Size	Black/Red (Hybrid) Oak	Low	10 - 20 feet	10 - 20 feet	Black Cherry	Low	>20 feet	>20 feet	Aspen (spp.)	Low	5 - 10 feet	5 - 10 feet	Balsam Fir	Medium	5 - 10 feet	5 - 10 feet	Blackberry/Raspberry	Medium	< 5 feet	< 5 feet																																													
Sub-Canopy Species	Density	Avg. Height	Size																																																																								
Black/Red (Hybrid) Oak	Low	10 - 20 feet	10 - 20 feet																																																																								
Black Cherry	Low	>20 feet	>20 feet																																																																								
Aspen (spp.)	Low	5 - 10 feet	5 - 10 feet																																																																								
Balsam Fir	Medium	5 - 10 feet	5 - 10 feet																																																																								
Blackberry/Raspberry	Medium	< 5 feet	< 5 feet																																																																								
106	4130 - Aspen		19.2	33	1-50	N/A																																																																					
<table><tr><th>Canopy Species</th><th>% Cover</th><th>Size Class</th><th>DBH</th><th>Age</th></tr><tr><td>Quaking Aspen</td><td>97</td><td>Seedling</td><td>7</td><td>33</td></tr><tr><td>Northern White Cedar</td><td>1</td><td>Seedling</td><td>6</td><td></td></tr><tr><td>Balsam Fir</td><td>2</td><td>Seedling</td><td>7</td><td></td></tr></table>		Canopy Species	% Cover	Size Class	DBH	Age		Quaking Aspen	97	Seedling	7	33	Northern White Cedar	1	Seedling	6		Balsam Fir	2	Seedling	7		<table><tr><th>Sub-Canopy Species</th><th>Density</th><th>Avg. Height</th><th>Size</th></tr><tr><td>Red Maple</td><td>Medium</td><td>&gt;20 feet</td><td>&gt;20 feet</td></tr><tr><td>Balsam Fir</td><td>Medium</td><td>10 - 20 feet</td><td>10 - 20 feet</td></tr></table>		Sub-Canopy Species	Density	Avg. Height	Size	Red Maple	Medium	>20 feet	>20 feet	Balsam Fir	Medium	10 - 20 feet	10 - 20 feet																																							
Canopy Species	% Cover	Size Class	DBH	Age																																																																							
Quaking Aspen	97	Seedling	7	33																																																																							
Northern White Cedar	1	Seedling	6																																																																								
Balsam Fir	2	Seedling	7																																																																								
Sub-Canopy Species	Density	Avg. Height	Size																																																																								
Red Maple	Medium	>20 feet	>20 feet																																																																								
Balsam Fir	Medium	10 - 20 feet	10 - 20 feet																																																																								
107	4130 - Aspen		21.3	36	51-80	N/A	Pocket of nice birch regen in the se corner.																																																																				
<table><tr><th>Canopy Species</th><th>% Cover</th><th>Size Class</th><th>DBH</th><th>Age</th></tr><tr><td>Black/Red (Hybrid) Oak</td><td>2</td><td>Seedling</td><td>8</td><td></td></tr><tr><td>White Pine</td><td>1</td><td>Sapling</td><td>6</td><td></td></tr><tr><td>Black Cherry</td><td>1</td><td>Sapling</td><td>5</td><td></td></tr><tr><td>Balsam Fir</td><td>2</td><td>Seedling</td><td>8</td><td></td></tr><tr><td>Paper Birch</td><td>1</td><td>Seedling</td><td>6</td><td></td></tr><tr><td>White Ash</td><td>1</td><td>Sapling</td><td>5</td><td></td></tr><tr><td>Quaking Aspen</td><td>92</td><td>Seedling</td><td>8</td><td>36</td></tr></table>		Canopy Species	% Cover	Size Class	DBH	Age		Black/Red (Hybrid) Oak	2	Seedling	8		White Pine	1	Sapling	6		Black Cherry	1	Sapling	5		Balsam Fir	2	Seedling	8		Paper Birch	1	Seedling	6		White Ash	1	Sapling	5		Quaking Aspen	92	Seedling	8	36	<table><tr><th>Sub-Canopy Species</th><th>Density</th><th>Avg. Height</th><th>Size</th></tr><tr><td>Red Maple</td><td>Medium</td><td>10 - 20 feet</td><td>10 - 20 feet</td></tr><tr><td>Balsam Fir</td><td>Medium</td><td>10 - 20 feet</td><td>10 - 20 feet</td></tr><tr><td>Ash (spp.)</td><td>Low</td><td>&gt;20 feet</td><td>&gt;20 feet</td></tr><tr><td>Black/Red (Hybrid) Oak</td><td>Low</td><td>10 - 20 feet</td><td>10 - 20 feet</td></tr><tr><td>White Pine</td><td>Low</td><td>5 - 10 feet</td><td>5 - 10 feet</td></tr><tr><td>Black Cherry</td><td>Low</td><td>&gt;20 feet</td><td>&gt;20 feet</td></tr></table>		Sub-Canopy Species	Density	Avg. Height	Size	Red Maple	Medium	10 - 20 feet	10 - 20 feet	Balsam Fir	Medium	10 - 20 feet	10 - 20 feet	Ash (spp.)	Low	>20 feet	>20 feet	Black/Red (Hybrid) Oak	Low	10 - 20 feet	10 - 20 feet	White Pine	Low	5 - 10 feet	5 - 10 feet	Black Cherry	Low	>20 feet	>20 feet			
Canopy Species	% Cover	Size Class	DBH	Age																																																																							
Black/Red (Hybrid) Oak	2	Seedling	8																																																																								
White Pine	1	Sapling	6																																																																								
Black Cherry	1	Sapling	5																																																																								
Balsam Fir	2	Seedling	8																																																																								
Paper Birch	1	Seedling	6																																																																								
White Ash	1	Sapling	5																																																																								
Quaking Aspen	92	Seedling	8	36																																																																							
Sub-Canopy Species	Density	Avg. Height	Size																																																																								
Red Maple	Medium	10 - 20 feet	10 - 20 feet																																																																								
Balsam Fir	Medium	10 - 20 feet	10 - 20 feet																																																																								
Ash (spp.)	Low	>20 feet	>20 feet																																																																								
Black/Red (Hybrid) Oak	Low	10 - 20 feet	10 - 20 feet																																																																								
White Pine	Low	5 - 10 feet	5 - 10 feet																																																																								
Black Cherry	Low	>20 feet	>20 feet																																																																								





<





Stand	Level 4 Cover Type	Size Density	Acres	Stand Age	BA Range	Managed Site	General Comments																																																																					
118	4130 - Aspen		58.9	60	111-140	N/A	A mix of Bigtooth and quaking aspen with soft maple. Quaking is showing signs of decline. A few older red oaks in overstory left from last cut. 2 mature hemlock observed and occasional sapling hemlock. There are a few red and white oak left from the last harvest.																																																																					
<table><tr><th>Canopy Species</th><th>% Cover</th><th>Size Class</th><th>DBH</th><th>Age</th></tr><tr><td>Balsam Fir</td><td>2</td><td>Seedling</td><td>9</td><td></td></tr><tr><td>Black/Red (Hybrid) Oak</td><td>1</td><td></td><td>10</td><td></td></tr><tr><td>White Pine</td><td>2</td><td></td><td>14</td><td></td></tr><tr><td>Red Maple</td><td>20</td><td></td><td>10</td><td></td></tr><tr><td>Bigtooth Aspen</td><td>50</td><td></td><td>12</td><td>60</td></tr><tr><td>Quaking Aspen</td><td>20</td><td></td><td>12</td><td></td></tr><tr><td>Red Oak</td><td>5</td><td></td><td>17</td><td></td></tr></table>		Canopy Species	% Cover	Size Class	DBH	Age		Balsam Fir	2	Seedling	9		Black/Red (Hybrid) Oak	1		10		White Pine	2		14		Red Maple	20		10		Bigtooth Aspen	50		12	60	Quaking Aspen	20		12		Red Oak	5		17		<table><tr><th>Sub-Canopy Species</th><th>Density</th><th>Avg. Height</th><th>Size</th></tr><tr><td>Balsam Fir</td><td>High</td><td>Variable</td><td>Variable</td></tr><tr><td>Red Maple</td><td>Low</td><td>&gt;20 feet</td><td>&gt;20 feet</td></tr><tr><td>Paper Birch</td><td>Trace</td><td>&gt;20 feet</td><td>&gt;20 feet</td></tr><tr><td>Black/Red (Hybrid) Oak</td><td>Low</td><td>&lt; 5 feet</td><td>&lt; 5 feet</td></tr><tr><td>White Pine</td><td>Medium</td><td>10 - 20 feet</td><td>10 - 20 feet</td></tr><tr><td>Beech</td><td>Low</td><td>10 - 20 feet</td><td>10 - 20 feet</td></tr><tr><td>Hemlock</td><td>Trace</td><td>10 - 20 feet</td><td>10 - 20 feet</td></tr></table>		Sub-Canopy Species	Density	Avg. Height	Size	Balsam Fir	High	Variable	Variable	Red Maple	Low	>20 feet	>20 feet	Paper Birch	Trace	>20 feet	>20 feet	Black/Red (Hybrid) Oak	Low	< 5 feet	< 5 feet	White Pine	Medium	10 - 20 feet	10 - 20 feet	Beech	Low	10 - 20 feet	10 - 20 feet	Hemlock	Trace	10 - 20 feet	10 - 20 feet
Canopy Species	% Cover	Size Class	DBH	Age																																																																								
Balsam Fir	2	Seedling	9																																																																									
Black/Red (Hybrid) Oak	1		10																																																																									
White Pine	2		14																																																																									
Red Maple	20		10																																																																									
Bigtooth Aspen	50		12	60																																																																								
Quaking Aspen	20		12																																																																									
Red Oak	5		17																																																																									
Sub-Canopy Species	Density	Avg. Height	Size																																																																									
Balsam Fir	High	Variable	Variable																																																																									
Red Maple	Low	>20 feet	>20 feet																																																																									
Paper Birch	Trace	>20 feet	>20 feet																																																																									
Black/Red (Hybrid) Oak	Low	< 5 feet	< 5 feet																																																																									
White Pine	Medium	10 - 20 feet	10 - 20 feet																																																																									
Beech	Low	10 - 20 feet	10 - 20 feet																																																																									
Hemlock	Trace	10 - 20 feet	10 - 20 feet																																																																									
119	4119 - Mixed Northern Hardwoods	Sawtimber Well	6.1	60	81-110	N/A	Some wet areas within stand especially to the north.																																																																					
<table><tr><th>Canopy Species</th><th>% Cover</th><th>Size Class</th><th>DBH</th><th>Age</th></tr><tr><td>Balsam Fir</td><td>5</td><td>Seedling</td><td>6</td><td></td></tr><tr><td>Red Maple</td><td>75</td><td></td><td>11</td><td>60</td></tr><tr><td>Paper Birch</td><td>5</td><td>Seedling</td><td>8</td><td></td></tr><tr><td>Quaking Aspen</td><td>15</td><td></td><td>10</td><td></td></tr></table>		Canopy Species	% Cover	Size Class	DBH	Age		Balsam Fir	5	Seedling	6		Red Maple	75		11	60	Paper Birch	5	Seedling	8		Quaking Aspen	15		10		<table><tr><th>Sub-Canopy Species</th><th>Density</th><th>Avg. Height</th><th>Size</th></tr><tr><td>Balsam Fir</td><td>Medium</td><td>Variable</td><td>Variable</td></tr></table>		Sub-Canopy Species	Density	Avg. Height	Size	Balsam Fir	Medium	Variable	Variable																																							
Canopy Species	% Cover	Size Class	DBH	Age																																																																								
Balsam Fir	5	Seedling	6																																																																									
Red Maple	75		11	60																																																																								
Paper Birch	5	Seedling	8																																																																									
Quaking Aspen	15		10																																																																									
Sub-Canopy Species	Density	Avg. Height	Size																																																																									
Balsam Fir	Medium	Variable	Variable																																																																									
120	4130 - Aspen	Sawtimber Well	10.7	60	81-110	N/A	Cedar and hemlock along west swamp edge. A few red oak poles must have been left last harvest.																																																																					
<table><tr><th>Canopy Species</th><th>% Cover</th><th>Size Class</th><th>DBH</th><th>Age</th></tr><tr><td>Quaking Aspen</td><td>20</td><td></td><td>11</td><td>60</td></tr><tr><td>Red Oak</td><td>10</td><td></td><td>16</td><td></td></tr><tr><td>Balsam Fir</td><td>2</td><td>Seedling</td><td>8</td><td></td></tr><tr><td>Red Maple</td><td>20</td><td></td><td>10</td><td></td></tr><tr><td>Bigtooth Aspen</td><td>48</td><td></td><td>11</td><td>60</td></tr></table>		Canopy Species	% Cover	Size Class	DBH	Age		Quaking Aspen	20		11	60	Red Oak	10		16		Balsam Fir	2	Seedling	8		Red Maple	20		10		Bigtooth Aspen	48		11	60	<table><tr><th>Sub-Canopy Species</th><th>Density</th><th>Avg. Height</th><th>Size</th></tr><tr><td>Red Maple</td><td>Low</td><td>&gt;20 feet</td><td>&gt;20 feet</td></tr><tr><td>White Oak</td><td>Trace</td><td>5 - 10 feet</td><td>5 - 10 feet</td></tr><tr><td>Balsam Fir</td><td>High</td><td>Variable</td><td>Variable</td></tr><tr><td>Beech</td><td>Low</td><td>10 - 20 feet</td><td>10 - 20 feet</td></tr></table>		Sub-Canopy Species	Density	Avg. Height	Size	Red Maple	Low	>20 feet	>20 feet	White Oak	Trace	5 - 10 feet	5 - 10 feet	Balsam Fir	High	Variable	Variable	Beech	Low	10 - 20 feet	10 - 20 feet																						
Canopy Species	% Cover	Size Class	DBH	Age																																																																								
Quaking Aspen	20		11	60																																																																								
Red Oak	10		16																																																																									
Balsam Fir	2	Seedling	8																																																																									
Red Maple	20		10																																																																									
Bigtooth Aspen	48		11	60																																																																								
Sub-Canopy Species	Density	Avg. Height	Size																																																																									
Red Maple	Low	>20 feet	>20 feet																																																																									
White Oak	Trace	5 - 10 feet	5 - 10 feet																																																																									
Balsam Fir	High	Variable	Variable																																																																									
Beech	Low	10 - 20 feet	10 - 20 feet																																																																									
121	6128 - Lowland Coniferous, Mixed Deciduous	Poletimber Medium	4.7	105	1-50	N/A																																																																						
<table><tr><th>Canopy Species</th><th>% Cover</th><th>Size Class</th><th>DBH</th><th>Age</th></tr><tr><td>Balsam Fir</td><td>25</td><td>Sapling</td><td>6</td><td></td></tr><tr><td>Northern White Cedar</td><td>40</td><td>Seedling</td><td>7</td><td>105</td></tr><tr><td>Red Maple</td><td>30</td><td>Seedling</td><td>9</td><td></td></tr><tr><td>Paper Birch</td><td>5</td><td>Seedling</td><td>5</td><td></td></tr></table>		Canopy Species	% Cover	Size Class	DBH	Age		Balsam Fir	25	Sapling	6		Northern White Cedar	40	Seedling	7	105	Red Maple	30	Seedling	9		Paper Birch	5	Seedling	5		<table><tr><th>Sub-Canopy Species</th><th>Density</th><th>Avg. Height</th><th>Size</th></tr><tr><td>Balsam Fir</td><td>Medium</td><td>Variable</td><td>Variable</td></tr><tr><td>Tag Alder</td><td>Medium</td><td>5 - 10 feet</td><td>5 - 10 feet</td></tr></table>		Sub-Canopy Species	Density	Avg. Height	Size	Balsam Fir	Medium	Variable	Variable	Tag Alder	Medium	5 - 10 feet	5 - 10 feet																																			
Canopy Species	% Cover	Size Class	DBH	Age																																																																								
Balsam Fir	25	Sapling	6																																																																									
Northern White Cedar	40	Seedling	7	105																																																																								
Red Maple	30	Seedling	9																																																																									
Paper Birch	5	Seedling	5																																																																									
Sub-Canopy Species	Density	Avg. Height	Size																																																																									
Balsam Fir	Medium	Variable	Variable																																																																									
Tag Alder	Medium	5 - 10 feet	5 - 10 feet																																																																									
122	4130 - Aspen		7.5	52	81-110	N/A																																																																						
<table><tr><th>Canopy Species</th><th>% Cover</th><th>Size Class</th><th>DBH</th><th>Age</th></tr><tr><td>Black/Red (Hybrid) Oak</td><td>5</td><td></td><td>15</td><td></td></tr><tr><td>Red Pine</td><td>5</td><td></td><td>15</td><td></td></tr><tr><td>Red Maple</td><td>10</td><td>Seedling</td><td>9</td><td></td></tr><tr><td>Bigtooth Aspen</td><td>80</td><td></td><td>10</td><td>52</td></tr></table>		Canopy Species	% Cover	Size Class	DBH	Age		Black/Red (Hybrid) Oak	5		15		Red Pine	5		15		Red Maple	10	Seedling	9		Bigtooth Aspen	80		10	52	<table><tr><th>Sub-Canopy Species</th><th>Density</th><th>Avg. Height</th><th>Size</th></tr><tr><td>White Pine</td><td>Low</td><td>Variable</td><td>Variable</td></tr><tr><td>Red Pine</td><td>Low</td><td>5 - 10 feet</td><td>5 - 10 feet</td></tr><tr><td>Balsam Fir</td><td>Medium</td><td>Variable</td><td>Variable</td></tr><tr><td>Red Maple</td><td>Low</td><td>10 - 20 feet</td><td>10 - 20 feet</td></tr><tr><td>Beech</td><td>Trace</td><td>5 - 10 feet</td><td>5 - 10 feet</td></tr></table>		Sub-Canopy Species	Density	Avg. Height	Size	White Pine	Low	Variable	Variable	Red Pine	Low	5 - 10 feet	5 - 10 feet	Balsam Fir	Medium	Variable	Variable	Red Maple	Low	10 - 20 feet	10 - 20 feet	Beech	Trace	5 - 10 feet	5 - 10 feet																							
Canopy Species	% Cover	Size Class	DBH	Age																																																																								
Black/Red (Hybrid) Oak	5		15																																																																									
Red Pine	5		15																																																																									
Red Maple	10	Seedling	9																																																																									
Bigtooth Aspen	80		10	52																																																																								
Sub-Canopy Species	Density	Avg. Height	Size																																																																									
White Pine	Low	Variable	Variable																																																																									
Red Pine	Low	5 - 10 feet	5 - 10 feet																																																																									
Balsam Fir	Medium	Variable	Variable																																																																									
Red Maple	Low	10 - 20 feet	10 - 20 feet																																																																									
Beech	Trace	5 - 10 feet	5 - 10 feet																																																																									



<





Stand	Level 4 Cover Type	Size Density	Acres	Stand Age	BA Range	Managed Site	General Comments																																																								
129	4125 - Black, N. Pin Oak		19.1	63	111-140	N/A	Heavier, older oak component on south end. Large, healthy white oaks. NW corner is heavier to aspen.																																																								
<table><tr><th>Canopy Species</th><th>% Cover</th><th>Size Class</th><th>DBH</th><th>Age</th></tr><tr><td>Red Maple</td><td>15</td><td></td><td>10</td><td></td></tr><tr><td>Bigtooth Aspen</td><td>14</td><td></td><td>10</td><td></td></tr><tr><td>White Oak</td><td>15</td><td></td><td>19</td><td></td></tr><tr><td>Black/Red (Hybrid) Oak</td><td>26</td><td></td><td>11</td><td>63</td></tr><tr><td>Black/Red (Hybrid) Oak</td><td>25</td><td></td><td>18</td><td>118</td></tr><tr><td>White Pine</td><td>5</td><td></td><td>12</td><td></td></tr></table>		Canopy Species	% Cover	Size Class	DBH	Age		Red Maple	15		10		Bigtooth Aspen	14		10		White Oak	15		19		Black/Red (Hybrid) Oak	26		11	63	Black/Red (Hybrid) Oak	25		18	118	White Pine	5		12		<table><tr><th>Sub-Canopy Species</th><th>Density</th><th>Avg. Height</th><th>Size</th></tr><tr><td>Black/Red (Hybrid) Oak</td><td>Low</td><td>&gt;20 feet</td><td>&gt;20 feet</td></tr><tr><td>White Pine</td><td>Low</td><td>Variable</td><td>Variable</td></tr><tr><td>Red Maple</td><td>Medium</td><td>&gt;20 feet</td><td>&gt;20 feet</td></tr><tr><td>White Oak</td><td>Low</td><td>10 - 20 feet</td><td>10 - 20 feet</td></tr><tr><td>Balsam Fir</td><td>Low</td><td>Variable</td><td>Variable</td></tr></table>		Sub-Canopy Species	Density	Avg. Height	Size	Black/Red (Hybrid) Oak	Low	>20 feet	>20 feet	White Pine	Low	Variable	Variable	Red Maple	Medium	>20 feet	>20 feet	White Oak	Low	10 - 20 feet	10 - 20 feet	Balsam Fir	Low	Variable	Variable
Canopy Species	% Cover	Size Class	DBH	Age																																																											
Red Maple	15		10																																																												
Bigtooth Aspen	14		10																																																												
White Oak	15		19																																																												
Black/Red (Hybrid) Oak	26		11	63																																																											
Black/Red (Hybrid) Oak	25		18	118																																																											
White Pine	5		12																																																												
Sub-Canopy Species	Density	Avg. Height	Size																																																												
Black/Red (Hybrid) Oak	Low	>20 feet	>20 feet																																																												
White Pine	Low	Variable	Variable																																																												
Red Maple	Medium	>20 feet	>20 feet																																																												
White Oak	Low	10 - 20 feet	10 - 20 feet																																																												
Balsam Fir	Low	Variable	Variable																																																												
130	6128 - Lowland Coniferous, Mixed Deciduous	Poletimber Poor	6.2	55	1-50	N/A																																																									
<table><tr><th>Canopy Species</th><th>% Cover</th><th>Size Class</th><th>DBH</th><th>Age</th></tr><tr><td>White Pine</td><td>10</td><td>Sapling</td><td>6</td><td></td></tr><tr><td>Balsam Fir</td><td>35</td><td>Sapling</td><td>6</td><td>55</td></tr><tr><td>Red Maple</td><td>30</td><td>Seedling</td><td>7</td><td>64</td></tr><tr><td>Paper Birch</td><td>5</td><td>Sapling</td><td>5</td><td></td></tr><tr><td>Northern White Cedar</td><td>20</td><td>Seedling</td><td>6</td><td></td></tr></table>		Canopy Species	% Cover	Size Class	DBH	Age	White Pine	10	Sapling	6		Balsam Fir	35	Sapling	6	55	Red Maple	30	Seedling	7	64	Paper Birch	5	Sapling	5		Northern White Cedar	20	Seedling	6		<table><tr><th>Sub-Canopy Species</th><th>Density</th><th>Avg. Height</th><th>Size</th></tr><tr><td>Balsam Fir</td><td>Medium</td><td>Variable</td><td>Variable</td></tr><tr><td>Tag Alder</td><td>High</td><td>5 - 10 feet</td><td>5 - 10 feet</td></tr><tr><td>Ash (spp.)</td><td>Low</td><td>10 - 20 feet</td><td>10 - 20 feet</td></tr></table>		Sub-Canopy Species	Density	Avg. Height	Size	Balsam Fir	Medium	Variable	Variable	Tag Alder	High	5 - 10 feet	5 - 10 feet	Ash (spp.)	Low	10 - 20 feet	10 - 20 feet														
Canopy Species	% Cover	Size Class	DBH	Age																																																											
White Pine	10	Sapling	6																																																												
Balsam Fir	35	Sapling	6	55																																																											
Red Maple	30	Seedling	7	64																																																											
Paper Birch	5	Sapling	5																																																												
Northern White Cedar	20	Seedling	6																																																												
Sub-Canopy Species	Density	Avg. Height	Size																																																												
Balsam Fir	Medium	Variable	Variable																																																												
Tag Alder	High	5 - 10 feet	5 - 10 feet																																																												
Ash (spp.)	Low	10 - 20 feet	10 - 20 feet																																																												
131	429 - Mixed Upland Conifers	Sawtimber Well	4.4	69	81-110	N/A	Mixed stand of hemlock and cedar. Some red maple and a few old rotten aspen and paper birch.																																																								
<table><tr><th>Canopy Species</th><th>% Cover</th><th>Size Class</th><th>DBH</th><th>Age</th></tr><tr><td>White Pine</td><td>20</td><td></td><td>16</td><td></td></tr><tr><td>Red Maple</td><td>25</td><td></td><td>10</td><td></td></tr><tr><td>Paper Birch</td><td>1</td><td></td><td>9</td><td></td></tr><tr><td>Northern White Cedar</td><td>10</td><td></td><td>10</td><td></td></tr><tr><td>Hemlock</td><td>44</td><td></td><td>12</td><td>69</td></tr></table>		Canopy Species	% Cover	Size Class	DBH	Age		White Pine	20		16		Red Maple	25		10		Paper Birch	1		9		Northern White Cedar	10		10		Hemlock	44		12	69	<table><tr><th>Sub-Canopy Species</th><th>Density</th><th>Avg. Height</th><th>Size</th></tr><tr><td>Balsam Fir</td><td>Medium</td><td>10 - 20 feet</td><td>10 - 20 feet</td></tr><tr><td>Tag Alder</td><td>Low</td><td>5 - 10 feet</td><td>5 - 10 feet</td></tr><tr><td>Hemlock</td><td>Trace</td><td>&lt; 5 feet</td><td>&lt; 5 feet</td></tr></table>		Sub-Canopy Species	Density	Avg. Height	Size	Balsam Fir	Medium	10 - 20 feet	10 - 20 feet	Tag Alder	Low	5 - 10 feet	5 - 10 feet	Hemlock	Trace	< 5 feet	< 5 feet													
Canopy Species	% Cover	Size Class	DBH	Age																																																											
White Pine	20		16																																																												
Red Maple	25		10																																																												
Paper Birch	1		9																																																												
Northern White Cedar	10		10																																																												
Hemlock	44		12	69																																																											
Sub-Canopy Species	Density	Avg. Height	Size																																																												
Balsam Fir	Medium	10 - 20 feet	10 - 20 feet																																																												
Tag Alder	Low	5 - 10 feet	5 - 10 feet																																																												
Hemlock	Trace	< 5 feet	< 5 feet																																																												
132	42350 - Upland Hemlock	Sawtimber Well	1.6	118	201+	N/A	A few beech with scale but are surviving for now.																																																								
<table><tr><th>Canopy Species</th><th>% Cover</th><th>Size Class</th><th>DBH</th><th>Age</th></tr><tr><td>White Pine</td><td>5</td><td></td><td>24</td><td></td></tr><tr><td>Red Maple</td><td>20</td><td></td><td>12</td><td></td></tr><tr><td>Beech</td><td>1</td><td></td><td>16</td><td></td></tr><tr><td>Hemlock</td><td>74</td><td></td><td>16</td><td>118</td></tr></table>		Canopy Species	% Cover	Size Class	DBH	Age		White Pine	5		24		Red Maple	20		12		Beech	1		16		Hemlock	74		16	118	<table><tr><th>Sub-Canopy Species</th><th>Density</th><th>Avg. Height</th><th>Size</th></tr><tr><td>Balsam Fir</td><td>Low</td><td>10 - 20 feet</td><td>10 - 20 feet</td></tr><tr><td>Red Maple</td><td>Low</td><td>&gt;20 feet</td><td>&gt;20 feet</td></tr></table>		Sub-Canopy Species	Density	Avg. Height	Size	Balsam Fir	Low	10 - 20 feet	10 - 20 feet	Red Maple	Low	>20 feet	>20 feet																						
Canopy Species	% Cover	Size Class	DBH	Age																																																											
White Pine	5		24																																																												
Red Maple	20		12																																																												
Beech	1		16																																																												
Hemlock	74		16	118																																																											
Sub-Canopy Species	Density	Avg. Height	Size																																																												
Balsam Fir	Low	10 - 20 feet	10 - 20 feet																																																												
Red Maple	Low	>20 feet	>20 feet																																																												
133	4130 - Aspen		1.2	83	81-110	N/A	Small acreage along private property. Aspen is in bad shape and giving way to conifers and red maple.																																																								
<table><tr><th>Canopy Species</th><th>% Cover</th><th>Size Class</th><th>DBH</th><th>Age</th></tr><tr><td>Black/Red (Hybrid) Oak</td><td>4</td><td></td><td>13</td><td></td></tr><tr><td>White Pine</td><td>10</td><td></td><td>24</td><td></td></tr><tr><td>Red Maple</td><td>20</td><td></td><td>10</td><td></td></tr><tr><td>Paper Birch</td><td>1</td><td>Seedling</td><td>8</td><td></td></tr><tr><td>Quaking Aspen</td><td>65</td><td></td><td>15</td><td>83</td></tr></table>		Canopy Species	% Cover	Size Class	DBH	Age		Black/Red (Hybrid) Oak	4		13		White Pine	10		24		Red Maple	20		10		Paper Birch	1	Seedling	8		Quaking Aspen	65		15	83	<table><tr><th>Sub-Canopy Species</th><th>Density</th><th>Avg. Height</th><th>Size</th></tr><tr><td>White Pine</td><td>Low</td><td>Variable</td><td>Variable</td></tr><tr><td>Balsam Fir</td><td>Low</td><td>&lt; 5 feet</td><td>&lt; 5 feet</td></tr><tr><td>Balsam Fir</td><td>Low</td><td>&gt;20 feet</td><td>&gt;20 feet</td></tr><tr><td>Quaking Aspen</td><td>Low</td><td>5 - 10 feet</td><td>5 - 10 feet</td></tr><tr><td>Witch Hazel</td><td>Low</td><td>5 - 10 feet</td><td>5 - 10 feet</td></tr></table>		Sub-Canopy Species	Density	Avg. Height	Size	White Pine	Low	Variable	Variable	Balsam Fir	Low	< 5 feet	< 5 feet	Balsam Fir	Low	>20 feet	>20 feet	Quaking Aspen	Low	5 - 10 feet	5 - 10 feet	Witch Hazel	Low	5 - 10 feet	5 - 10 feet					
Canopy Species	% Cover	Size Class	DBH	Age																																																											
Black/Red (Hybrid) Oak	4		13																																																												
White Pine	10		24																																																												
Red Maple	20		10																																																												
Paper Birch	1	Seedling	8																																																												
Quaking Aspen	65		15	83																																																											
Sub-Canopy Species	Density	Avg. Height	Size																																																												
White Pine	Low	Variable	Variable																																																												
Balsam Fir	Low	< 5 feet	< 5 feet																																																												
Balsam Fir	Low	>20 feet	>20 feet																																																												
Quaking Aspen	Low	5 - 10 feet	5 - 10 feet																																																												
Witch Hazel	Low	5 - 10 feet	5 - 10 feet																																																												



</



Stand	Level 4 Cover Type	Size Density	Acres	Stand Age	BA Range	Managed Site	General Comments																																										
139	4130 - Aspen	Sapling Well	16.6	12	Immature	N/A	Cut spring 2012. Occasional white pine, black spruce, red oak left after last cut. Sw corner looks like a retention pocket.																																										
<table><tr><th>Canopy Species</th><th>% Cover</th><th>Size Class</th><th>DBH</th><th>Age</th></tr><tr><td>Quaking Aspen</td><td>22</td><td>Log</td><td>3</td><td></td></tr><tr><td>Black/Red (Hybrid) Oak</td><td>1</td><td>Sapling</td><td>6</td><td></td></tr><tr><td>Red Maple</td><td>2</td><td>Log</td><td>2</td><td></td></tr><tr><td>Bigtooth Aspen</td><td>75</td><td>Log</td><td>3</td><td>12</td></tr></table>		Canopy Species	% Cover	Size Class	DBH	Age		Quaking Aspen	22	Log	3		Black/Red (Hybrid) Oak	1	Sapling	6		Red Maple	2	Log	2		Bigtooth Aspen	75	Log	3	12	<table><tr><th>Sub-Canopy Species</th><th>Density</th><th>Avg. Height</th><th>Size</th></tr><tr><td>Balsam Fir</td><td>Low</td><td>&lt; 5 feet</td><td>&lt; 5 feet</td></tr><tr><td>Black/Red (Hybrid) Oak</td><td>Trace</td><td>5 - 10 feet</td><td>5 - 10 feet</td></tr><tr><td>Beech</td><td>Trace</td><td>5 - 10 feet</td><td>5 - 10 feet</td></tr><tr><td>Black Spruce</td><td>Low</td><td>5 - 10 feet</td><td>5 - 10 feet</td></tr></table>		Sub-Canopy Species	Density	Avg. Height	Size	Balsam Fir	Low	< 5 feet	< 5 feet	Black/Red (Hybrid) Oak	Trace	5 - 10 feet	5 - 10 feet	Beech	Trace	5 - 10 feet	5 - 10 feet	Black Spruce	Low	5 - 10 feet	5 - 10 feet
Canopy Species	% Cover	Size Class	DBH	Age																																													
Quaking Aspen	22	Log	3																																														
Black/Red (Hybrid) Oak	1	Sapling	6																																														
Red Maple	2	Log	2																																														
Bigtooth Aspen	75	Log	3	12																																													
Sub-Canopy Species	Density	Avg. Height	Size																																														
Balsam Fir	Low	< 5 feet	< 5 feet																																														
Black/Red (Hybrid) Oak	Trace	5 - 10 feet	5 - 10 feet																																														
Beech	Trace	5 - 10 feet	5 - 10 feet																																														
Black Spruce	Low	5 - 10 feet	5 - 10 feet																																														
140	4134 - Aspen, Spruce/Fir	Poletimber Well	17.9	46	81-110	N/A																																											
<table><tr><th>Canopy Species</th><th>% Cover</th><th>Size Class</th><th>DBH</th><th>Age</th></tr><tr><td>Balsam Fir</td><td>37</td><td>Sapling</td><td>6</td><td></td></tr><tr><td>Red Maple</td><td>18</td><td>Sapling</td><td>5</td><td></td></tr><tr><td>Bigtooth Aspen</td><td>45</td><td>Seedling</td><td>8</td><td>46</td></tr></table>		Canopy Species	% Cover	Size Class	DBH	Age	Balsam Fir	37	Sapling	6		Red Maple	18	Sapling	5		Bigtooth Aspen	45	Seedling	8	46																												
Canopy Species	% Cover	Size Class	DBH	Age																																													
Balsam Fir	37	Sapling	6																																														
Red Maple	18	Sapling	5																																														
Bigtooth Aspen	45	Seedling	8	46																																													
141	6225 - Bog	Unspecified	2.0			No																																											
		<table><tr><th>Sub-Canopy Species</th><th>Density</th><th>Avg. Height</th><th>Size</th></tr><tr><td>Leatherleaf</td><td>Full</td><td>5 - 10 feet</td><td>5 - 10 feet</td></tr><tr><td>Balsam Fir</td><td>Medium</td><td>&gt;20 feet</td><td>&gt;20 feet</td></tr><tr><td>Black Spruce</td><td>Low</td><td>&gt;20 feet</td><td>&gt;20 feet</td></tr><tr><td>Quaking Aspen</td><td>Medium</td><td>&gt;20 feet</td><td>&gt;20 feet</td></tr></table>		Sub-Canopy Species	Density	Avg. Height	Size	Leatherleaf	Full	5 - 10 feet	5 - 10 feet	Balsam Fir	Medium	>20 feet	>20 feet	Black Spruce	Low	>20 feet	>20 feet	Quaking Aspen	Medium	>20 feet	>20 feet																										
Sub-Canopy Species	Density	Avg. Height	Size																																														
Leatherleaf	Full	5 - 10 feet	5 - 10 feet																																														
Balsam Fir	Medium	>20 feet	>20 feet																																														
Black Spruce	Low	>20 feet	>20 feet																																														
Quaking Aspen	Medium	>20 feet	>20 feet																																														
142	6229 - Mixed Lowland Shrub	Unspecified	17.2			No																																											
		<table><tr><th>Sub-Canopy Species</th><th>Density</th><th>Avg. Height</th><th>Size</th></tr><tr><td>Cattail spp.</td><td>Medium</td><td>Not Applicable</td><td>Not Applicable</td></tr><tr><td>Red Maple</td><td>Low</td><td>&gt;20 feet</td><td>&gt;20 feet</td></tr><tr><td>Paper Birch</td><td>Low</td><td>10 - 20 feet</td><td>10 - 20 feet</td></tr><tr><td>Tag Alder</td><td>Medium</td><td>5 - 10 feet</td><td>5 - 10 feet</td></tr></table>		Sub-Canopy Species	Density	Avg. Height	Size	Cattail spp.	Medium	Not Applicable	Not Applicable	Red Maple	Low	>20 feet	>20 feet	Paper Birch	Low	10 - 20 feet	10 - 20 feet	Tag Alder	Medium	5 - 10 feet	5 - 10 feet																										
Sub-Canopy Species	Density	Avg. Height	Size																																														
Cattail spp.	Medium	Not Applicable	Not Applicable																																														
Red Maple	Low	>20 feet	>20 feet																																														
Paper Birch	Low	10 - 20 feet	10 - 20 feet																																														
Tag Alder	Medium	5 - 10 feet	5 - 10 feet																																														
143	6229 - Mixed Lowland Shrub	Unspecified	1.4			No	A lowland part of the adjacent stand that was cut in 2012.																																										
		<table><tr><th>Sub-Canopy Species</th><th>Density</th><th>Avg. Height</th><th>Size</th></tr><tr><td>Balsam Fir</td><td>Medium</td><td>&gt;20 feet</td><td>&gt;20 feet</td></tr><tr><td>Tag Alder</td><td>High</td><td>5 - 10 feet</td><td>5 - 10 feet</td></tr><tr><td>Quaking Aspen</td><td>High</td><td>10 - 20 feet</td><td>10 - 20 feet</td></tr></table>		Sub-Canopy Species	Density	Avg. Height		Size	Balsam Fir	Medium	>20 feet	>20 feet	Tag Alder	High	5 - 10 feet	5 - 10 feet	Quaking Aspen	High	10 - 20 feet	10 - 20 feet																													
Sub-Canopy Species	Density	Avg. Height	Size																																														
Balsam Fir	Medium	>20 feet	>20 feet																																														
Tag Alder	High	5 - 10 feet	5 - 10 feet																																														
Quaking Aspen	High	10 - 20 feet	10 - 20 feet																																														
144	6229 - Mixed Lowland Shrub	Unspecified	25.0			No																																											
		<table><tr><th>Sub-Canopy Species</th><th>Density</th><th>Avg. Height</th><th>Size</th></tr><tr><td>Paper Birch</td><td>Low</td><td>&gt;20 feet</td><td>&gt;20 feet</td></tr><tr><td>Tag Alder</td><td>Full</td><td>5 - 10 feet</td><td>5 - 10 feet</td></tr><tr><td>Cattail spp.</td><td>High</td><td>Not Applicable</td><td>Not Applicable</td></tr><tr><td>Balsam Fir</td><td>Medium</td><td>&gt;20 feet</td><td>&gt;20 feet</td></tr><tr><td>Tamarack</td><td>Trace</td><td>&gt;20 feet</td><td>&gt;20 feet</td></tr><tr><td>Black Spruce</td><td>Low</td><td>&gt;20 feet</td><td>&gt;20 feet</td></tr><tr><td>Quaking Aspen</td><td>Low</td><td>&gt;20 feet</td><td>&gt;20 feet</td></tr></table>		Sub-Canopy Species	Density	Avg. Height	Size	Paper Birch	Low	>20 feet	>20 feet	Tag Alder	Full	5 - 10 feet	5 - 10 feet	Cattail spp.	High	Not Applicable	Not Applicable	Balsam Fir	Medium	>20 feet	>20 feet	Tamarack	Trace	>20 feet	>20 feet	Black Spruce	Low	>20 feet	>20 feet	Quaking Aspen	Low	>20 feet	>20 feet														
Sub-Canopy Species	Density	Avg. Height	Size																																														
Paper Birch	Low	>20 feet	>20 feet																																														
Tag Alder	Full	5 - 10 feet	5 - 10 feet																																														
Cattail spp.	High	Not Applicable	Not Applicable																																														
Balsam Fir	Medium	>20 feet	>20 feet																																														
Tamarack	Trace	>20 feet	>20 feet																																														
Black Spruce	Low	>20 feet	>20 feet																																														
Quaking Aspen	Low	>20 feet	>20 feet																																														









<



Stand	Level 4 Cover Type	Size Density	Acres	Stand Age	BA Range	Managed Site	General Comments																																														
161	4199 - Other Mixed Upland Deciduous		4.1	70	51-80	N/A	Accessible by stand to the south.																																														
		<table><tr><th>Canopy Species</th><th>% Cover</th><th>Size Class</th><th>DBH</th><th>Age</th></tr><tr><td>Balsam Fir</td><td>5</td><td>Seedling</td><td>7</td><td></td></tr><tr><td>Quaking Aspen</td><td>30</td><td></td><td>12</td><td></td></tr><tr><td>Red Maple</td><td>47</td><td></td><td>11</td><td>70</td></tr><tr><td>Paper Birch</td><td>18</td><td>Seedling</td><td>8</td><td></td></tr></table>	Canopy Species	% Cover	Size Class	DBH	Age	Balsam Fir	5	Seedling	7		Quaking Aspen	30		12		Red Maple	47		11	70	Paper Birch	18	Seedling	8						<table><tr><th>Sub-Canopy Species</th><th>Density</th><th>Avg. Height</th><th>Size</th></tr><tr><td>Red Pine</td><td>Trace</td><td>10 - 20 feet</td><td>10 - 20 feet</td></tr><tr><td>Balsam Fir</td><td>Medium</td><td>10 - 20 feet</td><td>10 - 20 feet</td></tr><tr><td>Red Maple</td><td>Low</td><td>&gt;20 feet</td><td>&gt;20 feet</td></tr><tr><td>Tag Alder</td><td>Low</td><td>5 - 10 feet</td><td>5 - 10 feet</td></tr></table>	Sub-Canopy Species	Density	Avg. Height	Size	Red Pine	Trace	10 - 20 feet	10 - 20 feet	Balsam Fir	Medium	10 - 20 feet	10 - 20 feet	Red Maple	Low	>20 feet	>20 feet	Tag Alder	Low	5 - 10 feet	5 - 10 feet	
Canopy Species	% Cover	Size Class	DBH	Age																																																	
Balsam Fir	5	Seedling	7																																																		
Quaking Aspen	30		12																																																		
Red Maple	47		11	70																																																	
Paper Birch	18	Seedling	8																																																		
Sub-Canopy Species	Density	Avg. Height	Size																																																		
Red Pine	Trace	10 - 20 feet	10 - 20 feet																																																		
Balsam Fir	Medium	10 - 20 feet	10 - 20 feet																																																		
Red Maple	Low	>20 feet	>20 feet																																																		
Tag Alder	Low	5 - 10 feet	5 - 10 feet																																																		
162	4130 - Aspen		17.8	46	81-110	N/A	Fast growth on a good quality site. Saw 1 sugar maple. Some road bouiling required. Would need to fill approx 450 ft of low ground. 1 dominant aspen cored at 53 years. There must have been some saplings started before last harvest.																																														
		<table><tr><th>Canopy Species</th><th>% Cover</th><th>Size Class</th><th>DBH</th><th>Age</th></tr><tr><td>Quaking Aspen</td><td>10</td><td>Seedling</td><td>9</td><td></td></tr><tr><td>Red Maple</td><td>5</td><td>Seedling</td><td>8</td><td></td></tr><tr><td>Bigtooth Aspen</td><td>85</td><td></td><td>12</td><td>46</td></tr></table>	Canopy Species	% Cover	Size Class	DBH		Age	Quaking Aspen	10	Seedling	9		Red Maple	5	Seedling	8		Bigtooth Aspen	85		12	46					<table><tr><th>Sub-Canopy Species</th><th>Density</th><th>Avg. Height</th><th>Size</th></tr><tr><td>White Pine</td><td>Low</td><td>5 - 10 feet</td><td>5 - 10 feet</td></tr><tr><td>Sugar Maple</td><td>Trace</td><td>&gt;20 feet</td><td>&gt;20 feet</td></tr><tr><td>Red Maple</td><td>Medium</td><td>10 - 20 feet</td><td>10 - 20 feet</td></tr><tr><td>Beech</td><td>Trace</td><td>&gt;20 feet</td><td>&gt;20 feet</td></tr></table>	Sub-Canopy Species	Density	Avg. Height	Size	White Pine	Low	5 - 10 feet	5 - 10 feet	Sugar Maple	Trace	>20 feet	>20 feet	Red Maple	Medium	10 - 20 feet	10 - 20 feet	Beech	Trace	>20 feet	>20 feet					
Canopy Species	% Cover	Size Class	DBH	Age																																																	
Quaking Aspen	10	Seedling	9																																																		
Red Maple	5	Seedling	8																																																		
Bigtooth Aspen	85		12	46																																																	
Sub-Canopy Species	Density	Avg. Height	Size																																																		
White Pine	Low	5 - 10 feet	5 - 10 feet																																																		
Sugar Maple	Trace	>20 feet	>20 feet																																																		
Red Maple	Medium	10 - 20 feet	10 - 20 feet																																																		
Beech	Trace	>20 feet	>20 feet																																																		
164	4140 - Other Upland Deciduous	Sawtimber Well	3.3	72	81-110	N/A	Really unique stand highest birch % I have come across. Very tall with thin crowns.																																														
		<table><tr><th>Canopy Species</th><th>% Cover</th><th>Size Class</th><th>DBH</th><th>Age</th></tr><tr><td>Sugar Maple</td><td>5</td><td></td><td>13</td><td></td></tr><tr><td>Red Maple</td><td>18</td><td>Seedling</td><td>7</td><td></td></tr><tr><td>Paper Birch</td><td>65</td><td></td><td>11</td><td>72</td></tr><tr><td>Bigtooth Aspen</td><td>12</td><td></td><td>12</td><td></td></tr></table>	Canopy Species	% Cover	Size Class	DBH	Age	Sugar Maple	5		13		Red Maple	18	Seedling	7		Paper Birch	65		11	72	Bigtooth Aspen	12		12						<table><tr><th>Sub-Canopy Species</th><th>Density</th><th>Avg. Height</th><th>Size</th></tr><tr><td>Red Oak</td><td>Trace</td><td>Variable</td><td>Variable</td></tr><tr><td>Red Maple</td><td>Medium</td><td>Variable</td><td>Variable</td></tr><tr><td>Red Pine</td><td>Trace</td><td>5 - 10 feet</td><td>5 - 10 feet</td></tr><tr><td>Ironwood</td><td>Low</td><td>10 - 20 feet</td><td>10 - 20 feet</td></tr></table>	Sub-Canopy Species	Density	Avg. Height	Size	Red Oak	Trace	Variable	Variable	Red Maple	Medium	Variable	Variable	Red Pine	Trace	5 - 10 feet	5 - 10 feet	Ironwood	Low	10 - 20 feet	10 - 20 feet	
Canopy Species	% Cover	Size Class	DBH	Age																																																	
Sugar Maple	5		13																																																		
Red Maple	18	Seedling	7																																																		
Paper Birch	65		11	72																																																	
Bigtooth Aspen	12		12																																																		
Sub-Canopy Species	Density	Avg. Height	Size																																																		
Red Oak	Trace	Variable	Variable																																																		
Red Maple	Medium	Variable	Variable																																																		
Red Pine	Trace	5 - 10 feet	5 - 10 feet																																																		
Ironwood	Low	10 - 20 feet	10 - 20 feet																																																		
165	4130 - Aspen		38.1	46	81-110	N/A	Mix of QA and BTA with large variations in quality. Has wet pockets and benches scattered throughout and a lot of riparian edge.																																														
		<table><tr><th>Canopy Species</th><th>% Cover</th><th>Size Class</th><th>DBH</th><th>Age</th></tr><tr><td>Quaking Aspen</td><td>39</td><td></td><td>10</td><td>46</td></tr><tr><td>Red Maple</td><td>10</td><td>Sapling</td><td>6</td><td></td></tr><tr><td>Bigtooth Aspen</td><td>50</td><td></td><td>10</td><td>46</td></tr><tr><td>White Pine</td><td>1</td><td>Seedling</td><td>9</td><td></td></tr></table>	Canopy Species	% Cover	Size Class	DBH		Age	Quaking Aspen	39		10	46	Red Maple	10	Sapling	6		Bigtooth Aspen	50		10	46	White Pine	1	Seedling	9						<table><tr><th>Sub-Canopy Species</th><th>Density</th><th>Avg. Height</th><th>Size</th></tr><tr><td>Red Maple</td><td>Medium</td><td>&gt;20 feet</td><td>&gt;20 feet</td></tr><tr><td>Balsam Fir</td><td>Trace</td><td>10 - 20 feet</td><td>10 - 20 feet</td></tr><tr><td>Black/Red (Hybrid) Oak</td><td>Trace</td><td>&gt;20 feet</td><td>&gt;20 feet</td></tr><tr><td>White Pine</td><td>Trace</td><td>10 - 20 feet</td><td>10 - 20 feet</td></tr></table>	Sub-Canopy Species	Density	Avg. Height	Size	Red Maple	Medium	>20 feet	>20 feet	Balsam Fir	Trace	10 - 20 feet	10 - 20 feet	Black/Red (Hybrid) Oak	Trace	>20 feet	>20 feet	White Pine	Trace	10 - 20 feet	10 - 20 feet
Canopy Species	% Cover	Size Class	DBH	Age																																																	
Quaking Aspen	39		10	46																																																	
Red Maple	10	Sapling	6																																																		
Bigtooth Aspen	50		10	46																																																	
White Pine	1	Seedling	9																																																		
Sub-Canopy Species	Density	Avg. Height	Size																																																		
Red Maple	Medium	>20 feet	>20 feet																																																		
Balsam Fir	Trace	10 - 20 feet	10 - 20 feet																																																		
Black/Red (Hybrid) Oak	Trace	>20 feet	>20 feet																																																		
White Pine	Trace	10 - 20 feet	10 - 20 feet																																																		
166	6239 - Mixed Emergent Wetland	Unspecified	8.6			No	Cattails with tag gradually invading.																																														
		<table><tr><th>Sub-Canopy Species</th><th>Density</th><th>Avg. Height</th><th>Size</th></tr><tr><td>Cattail spp.</td><td>High</td><td>Not Applicable</td><td>Not Applicable</td></tr><tr><td>Red Maple</td><td>Low</td><td>&gt;20 feet</td><td>&gt;20 feet</td></tr><tr><td>Tag Alder</td><td>High</td><td>5 - 10 feet</td><td>5 - 10 feet</td></tr></table>						Sub-Canopy Species	Density	Avg. Height	Size	Cattail spp.	High	Not Applicable	Not Applicable	Red Maple	Low	>20 feet	>20 feet	Tag Alder	High	5 - 10 feet	5 - 10 feet																														
Sub-Canopy Species	Density	Avg. Height	Size																																																		
Cattail spp.	High	Not Applicable	Not Applicable																																																		
Red Maple	Low	>20 feet	>20 feet																																																		
Tag Alder	High	5 - 10 feet	5 - 10 feet																																																		
167	6225 - Bog	Unspecified	2.7			No																																															
		<table><tr><th>Sub-Canopy Species</th><th>Density</th><th>Avg. Height</th><th>Size</th></tr><tr><td>Black Spruce</td><td>Low</td><td>Variable</td><td>Variable</td></tr><tr><td>Leatherleaf</td><td>Full</td><td>&lt; 5 feet</td><td>&lt; 5 feet</td></tr><tr><td>Paper Birch</td><td>Trace</td><td>10 - 20 feet</td><td>10 - 20 feet</td></tr><tr><td>White Pine</td><td>Medium</td><td>Variable</td><td>Variable</td></tr><tr><td>White Pine</td><td>Trace</td><td>&gt;20 feet</td><td>&gt;20 feet</td></tr></table>						Sub-Canopy Species	Density	Avg. Height	Size	Black Spruce	Low	Variable	Variable	Leatherleaf	Full	< 5 feet	< 5 feet	Paper Birch	Trace	10 - 20 feet	10 - 20 feet	White Pine	Medium	Variable	Variable	White Pine	Trace	>20 feet	>20 feet																						
Sub-Canopy Species	Density	Avg. Height	Size																																																		
Black Spruce	Low	Variable	Variable																																																		
Leatherleaf	Full	< 5 feet	< 5 feet																																																		
Paper Birch	Trace	10 - 20 feet	10 - 20 feet																																																		
White Pine	Medium	Variable	Variable																																																		
White Pine	Trace	>20 feet	>20 feet																																																		

[illegible]





</





</



Stand	Level 4 Cover Type	Size Density	Acres	Stand Age	BA Range	Managed Site	General Comments																																																															
195	4319 - Mixed Upland Forest		17.9	34	1-50	N/A	Habitat cut done by Wildlife Division in the winter of 1991. Cut all species to 2 inch except for some marked trees and oak. Had a red maple overstory and good balsam fir understory. Now the balsam fir dominates.																																																															
<table><tr><th>Canopy Species</th><th>% Cover</th><th>Size Class</th><th>DBH</th><th>Age</th></tr><tr><td>Balsam Fir</td><td>45</td><td>Seedling</td><td>6</td><td>34</td></tr><tr><td>Balsam Poplar</td><td>1</td><td>Seedling</td><td>6</td><td></td></tr><tr><td>Red Maple</td><td>26</td><td>Seedling</td><td>7</td><td></td></tr><tr><td>Paper Birch</td><td>15</td><td>Seedling</td><td>6</td><td></td></tr><tr><td>Red Oak</td><td>5</td><td></td><td>20</td><td></td></tr><tr><td>Red Oak</td><td>1</td><td>Seedling</td><td>6</td><td></td></tr><tr><td>Black Spruce</td><td>1</td><td>Seedling</td><td>6</td><td></td></tr><tr><td>Quaking Aspen</td><td>5</td><td>Seedling</td><td>8</td><td></td></tr><tr><td>Pin Cherry</td><td>1</td><td>Seedling</td><td>5</td><td></td></tr></table>		Canopy Species	% Cover	Size Class	DBH	Age		Balsam Fir	45	Seedling	6	34	Balsam Poplar	1	Seedling	6		Red Maple	26	Seedling	7		Paper Birch	15	Seedling	6		Red Oak	5		20		Red Oak	1	Seedling	6		Black Spruce	1	Seedling	6		Quaking Aspen	5	Seedling	8		Pin Cherry	1	Seedling	5		<table><tr><th>Sub-Canopy Species</th><th>Density</th><th>Avg. Height</th><th>Size</th></tr><tr><td>Balsam Fir</td><td>Low</td><td>10 - 20 feet</td><td>10 - 20 feet</td></tr><tr><td>Red Maple</td><td>Low</td><td>&gt;20 feet</td><td>&gt;20 feet</td></tr><tr><td>Serviceberry (Juneberry)</td><td>Trace</td><td>10 - 20 feet</td><td>10 - 20 feet</td></tr></table>		Sub-Canopy Species	Density	Avg. Height	Size	Balsam Fir	Low	10 - 20 feet	10 - 20 feet	Red Maple	Low	>20 feet	>20 feet	Serviceberry (Juneberry)	Trace	10 - 20 feet	10 - 20 feet
Canopy Species	% Cover	Size Class	DBH	Age																																																																		
Balsam Fir	45	Seedling	6	34																																																																		
Balsam Poplar	1	Seedling	6																																																																			
Red Maple	26	Seedling	7																																																																			
Paper Birch	15	Seedling	6																																																																			
Red Oak	5		20																																																																			
Red Oak	1	Seedling	6																																																																			
Black Spruce	1	Seedling	6																																																																			
Quaking Aspen	5	Seedling	8																																																																			
Pin Cherry	1	Seedling	5																																																																			
Sub-Canopy Species	Density	Avg. Height	Size																																																																			
Balsam Fir	Low	10 - 20 feet	10 - 20 feet																																																																			
Red Maple	Low	>20 feet	>20 feet																																																																			
Serviceberry (Juneberry)	Trace	10 - 20 feet	10 - 20 feet																																																																			
196	4191 - Mixed Upland Deciduous with Conifer		50.1	103	81-110	N/A	Harvested in 2009 all aspen, fir/spruce removed with some oaks/maple marked to cut.Mature oak and pine mix, lower overall BA. Pole size red maple/oak scattered throughout. Lots of white pine & balsam fir saplings.																																																															
<table><tr><th>Canopy Species</th><th>% Cover</th><th>Size Class</th><th>DBH</th><th>Age</th></tr><tr><td>Red Oak</td><td>37</td><td></td><td>14</td><td>103</td></tr><tr><td>White Pine</td><td>25</td><td></td><td>13</td><td></td></tr><tr><td>Red Maple</td><td>8</td><td>Seedling</td><td>6</td><td>26</td></tr><tr><td>Red Pine</td><td>13</td><td></td><td>12</td><td></td></tr><tr><td>White Oak</td><td>15</td><td></td><td>14</td><td></td></tr></table>		Canopy Species	% Cover	Size Class	DBH	Age		Red Oak	37		14	103	White Pine	25		13		Red Maple	8	Seedling	6	26	Red Pine	13		12		White Oak	15		14		<table><tr><th>Sub-Canopy Species</th><th>Density</th><th>Avg. Height</th><th>Size</th></tr><tr><td>White Pine</td><td>High</td><td>Variable</td><td>Variable</td></tr><tr><td>Balsam Fir</td><td>High</td><td>Variable</td><td>Variable</td></tr><tr><td>Red Maple</td><td>Low</td><td>Variable</td><td>Variable</td></tr><tr><td>Bigtooth Aspen</td><td>Low</td><td>5 - 10 feet</td><td>5 - 10 feet</td></tr></table>		Sub-Canopy Species	Density	Avg. Height	Size	White Pine	High	Variable	Variable	Balsam Fir	High	Variable	Variable	Red Maple	Low	Variable	Variable	Bigtooth Aspen	Low	5 - 10 feet	5 - 10 feet																
Canopy Species	% Cover	Size Class	DBH	Age																																																																		
Red Oak	37		14	103																																																																		
White Pine	25		13																																																																			
Red Maple	8	Seedling	6	26																																																																		
Red Pine	13		12																																																																			
White Oak	15		14																																																																			
Sub-Canopy Species	Density	Avg. Height	Size																																																																			
White Pine	High	Variable	Variable																																																																			
Balsam Fir	High	Variable	Variable																																																																			
Red Maple	Low	Variable	Variable																																																																			
Bigtooth Aspen	Low	5 - 10 feet	5 - 10 feet																																																																			
197	6229 - Mixed Lowland Shrub		2.1			No																																																																
198	4199 - Other Mixed Upland Deciduous	Sawtimber Well	9.1	81	51-80	N/A	Older cohort near exclusively red oak. 2nd age species vary.																																																															
<table><tr><th>Canopy Species</th><th>% Cover</th><th>Size Class</th><th>DBH</th><th>Age</th></tr><tr><td>Balsam Fir</td><td>3</td><td>Seedling</td><td>7</td><td></td></tr><tr><td>Black/Red (Hybrid) Oak</td><td>37</td><td></td><td>15</td><td>81</td></tr><tr><td>Black/Red (Hybrid) Oak</td><td>10</td><td>Seedling</td><td>9</td><td></td></tr><tr><td>White Pine</td><td>15</td><td></td><td>12</td><td></td></tr><tr><td>Red Maple</td><td>25</td><td>Seedling</td><td>8</td><td>45</td></tr><tr><td>Bigtooth Aspen</td><td>10</td><td></td><td>9</td><td></td></tr></table>		Canopy Species	% Cover	Size Class	DBH	Age	Balsam Fir	3	Seedling	7		Black/Red (Hybrid) Oak	37		15	81	Black/Red (Hybrid) Oak	10	Seedling	9		White Pine	15		12		Red Maple	25	Seedling	8	45	Bigtooth Aspen	10		9		<table><tr><th>Sub-Canopy Species</th><th>Density</th><th>Avg. Height</th><th>Size</th></tr><tr><td>Red Maple</td><td>Low</td><td>Variable</td><td>Variable</td></tr><tr><td>White Oak</td><td>Trace</td><td>10 - 20 feet</td><td>10 - 20 feet</td></tr><tr><td>Balsam Fir</td><td>Low</td><td>Variable</td><td>Variable</td></tr></table>		Sub-Canopy Species	Density	Avg. Height	Size	Red Maple	Low	Variable	Variable	White Oak	Trace	10 - 20 feet	10 - 20 feet	Balsam Fir	Low	Variable	Variable																
Canopy Species	% Cover	Size Class	DBH	Age																																																																		
Balsam Fir	3	Seedling	7																																																																			
Black/Red (Hybrid) Oak	37		15	81																																																																		
Black/Red (Hybrid) Oak	10	Seedling	9																																																																			
White Pine	15		12																																																																			
Red Maple	25	Seedling	8	45																																																																		
Bigtooth Aspen	10		9																																																																			
Sub-Canopy Species	Density	Avg. Height	Size																																																																			
Red Maple	Low	Variable	Variable																																																																			
White Oak	Trace	10 - 20 feet	10 - 20 feet																																																																			
Balsam Fir	Low	Variable	Variable																																																																			







<



Stand	Level 4 Cover Type	Size Density	Acres	Stand Age	BA Range	Managed Site	General Comments																								
211	4119 - Mixed Northern Hardwoods		5.0	72	51-80	N/A	Marked by JH and cut by Omell in March 2012.																								
		<table><tr><th>Canopy Species</th><th>% Cover</th><th>Size Class</th><th>DBH</th><th>Age</th></tr><tr><td>Red Oak</td><td>20</td><td></td><td>20</td><td></td></tr><tr><td>Sugar Maple</td><td>30</td><td></td><td>13</td><td></td></tr><tr><td>Red Maple</td><td>45</td><td></td><td>13</td><td>72</td></tr><tr><td>Paper Birch</td><td>5</td><td></td><td>17</td><td></td></tr></table>	Canopy Species	% Cover	Size Class	DBH	Age	Red Oak	20		20		Sugar Maple	30		13		Red Maple	45		13	72	Paper Birch	5		17					
Canopy Species	% Cover	Size Class	DBH	Age																											
Red Oak	20		20																												
Sugar Maple	30		13																												
Red Maple	45		13	72																											
Paper Birch	5		17																												
		<table><tr><th>Sub-Canopy Species</th><th>Density</th><th>Avg. Height</th><th>Size</th></tr><tr><td>White Pine</td><td>Trace</td><td>&lt; 5 feet</td><td>&lt; 5 feet</td></tr><tr><td>Balsam Fir</td><td>Medium</td><td>5 - 10 feet</td><td>5 - 10 feet</td></tr></table>	Sub-Canopy Species	Density	Avg. Height	Size	White Pine	Trace	< 5 feet	< 5 feet	Balsam Fir	Medium	5 - 10 feet	5 - 10 feet																	
Sub-Canopy Species	Density	Avg. Height	Size																												
White Pine	Trace	< 5 feet	< 5 feet																												
Balsam Fir	Medium	5 - 10 feet	5 - 10 feet																												
212	6127 - Lowland Pine	Sawtimber Well	1.0	118	111-140	N/A																									
		<table><tr><th>Canopy Species</th><th>% Cover</th><th>Size Class</th><th>DBH</th><th>Age</th></tr><tr><td>White Pine</td><td>99</td><td></td><td>16</td><td>118</td></tr><tr><td>Red Pine</td><td>1</td><td></td><td>19</td><td></td></tr></table>	Canopy Species	% Cover	Size Class	DBH	Age	White Pine	99		16	118	Red Pine	1		19															
Canopy Species	% Cover	Size Class	DBH	Age																											
White Pine	99		16	118																											
Red Pine	1		19																												