



Compartment Review Presentation

Roscommon Forest Management Unit

Compartment 71012

Entry Year 2027

Acreage: 3,534

County: Roscommon

Management Area: High Sand Plains

Stand Examiner: Brian Martell

Legal Description:

T21N R04W Sections 4, 5, 6, 9 and 16

Identified Planning Goals:

Maintain age and species diversity in a range of early and late successional ecosystems while managing for forest health, productivity, and sustainability.

Soil and topography:

The uplands are mostly 0-6% slopes Croswell sands and the lowlands are mostly Tawas and Lupton mucks.

Ownership Patterns, Development, and Land Use in and Around the Compartment:

This compartment is a continuous block of state land that is surrounded by state land except for the northern border.

Unique Natural Features:

Great Blue Heron Rookery occurrence in vicinity last observed in 1978. Bald Eagle nest observed as recently as 2021. Osprey occurrence in vicinity last observed 1991. Eastern Massasauga Rattlesnake observed as recently as 2020. Blanding's turtle last observed in 2021. Northern Long Eared Bat occurrence in vicinity last observed 1986. Known wood turtle occurrence in Wolf Creek.

Archeological, Historical, and Cultural Features:

None known.

Special Management Designations or Considerations:

Bear Creek Flooding State Wildlife Management Area covers a good portion of this compartment. The very northeastern part of the Eastern Massasauga Managed Land intersects with the very western portion of the compartment.

Watershed and Fisheries Considerations:

Both Bear Creek and Wolf Creek, which feed the Muskegon River, run through portions of this compartment.

Wildlife Habitat Considerations:

Mineral Resource and Development Concerns and/or Restrictions

No known potential exists for economic deposits of metallic minerals in this part of the state. No known active sand/gravel operations exist within four miles. Potential for any sand & gravel development within the compartment may be limited due to the prevalence of wetlands. The nearest hydrocarbon production, past or present, is roughly two miles north. There has been no recent well permitting activity around the compartment, and there is also no current leasing activity involving State-owned oil & gas rights in the area. Potential for future oil & gas development within the compartment is considered low at this time. The State does not own all the mineral rights within the compartment. Because the mineral estate is the dominant estate, the surface owner must provide the owner of the mineral rights reasonable access to the surface for mineral exploration and development.

Vehicle Access:

There is good vehicle access to most of the high ground in this compartment. Canoe Camp Road, Sparrow Road, Paddle Trail, and Reece Road are all seasonal county roads that feed a web of state forest two-tracks.

Survey Needs:

None at this time.

Recreational Facilities and Opportunities:

The snowmobile trail runs on a county road through short a portion of the compartment.

Fire Protection:

Additional Compartment Information:

The following reports from the Inventory are attached:

- Total Acres by Cover Type and Age Class**
- Cover Type by Harvest Method**
- Proposed Treatments – No Limiting Factors**
- Proposed Treatments – With Limiting Factors**
- Stand Details (Forested and Nonforested)**
- Dedicated and Proposed Special Conservation Areas**
- Site Condition Details**

The following information is displayed, where pertinent, on the attached compartment maps:

- Base feature information, stand boundaries, cover types, and numbers**
- Proposed treatments**
- Site condition boundaries**
- Details on the road access system**

Cover Type & Treatments Map

Compartment: 71012
T22N, R04W, Sec. 16-21, 30-31
County: Roscommon
Unit: Roscommon
Mgmt. Area: High Sand Plains
YOE: 2027
Acres: 3,533.69 GIS Calculated
Examiner: Brian Martell
Date Exported: 6/10/2025
Map Phase: Web Post

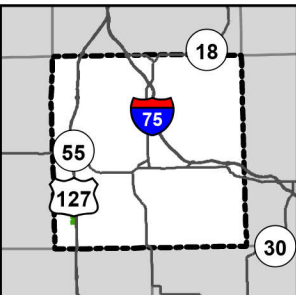



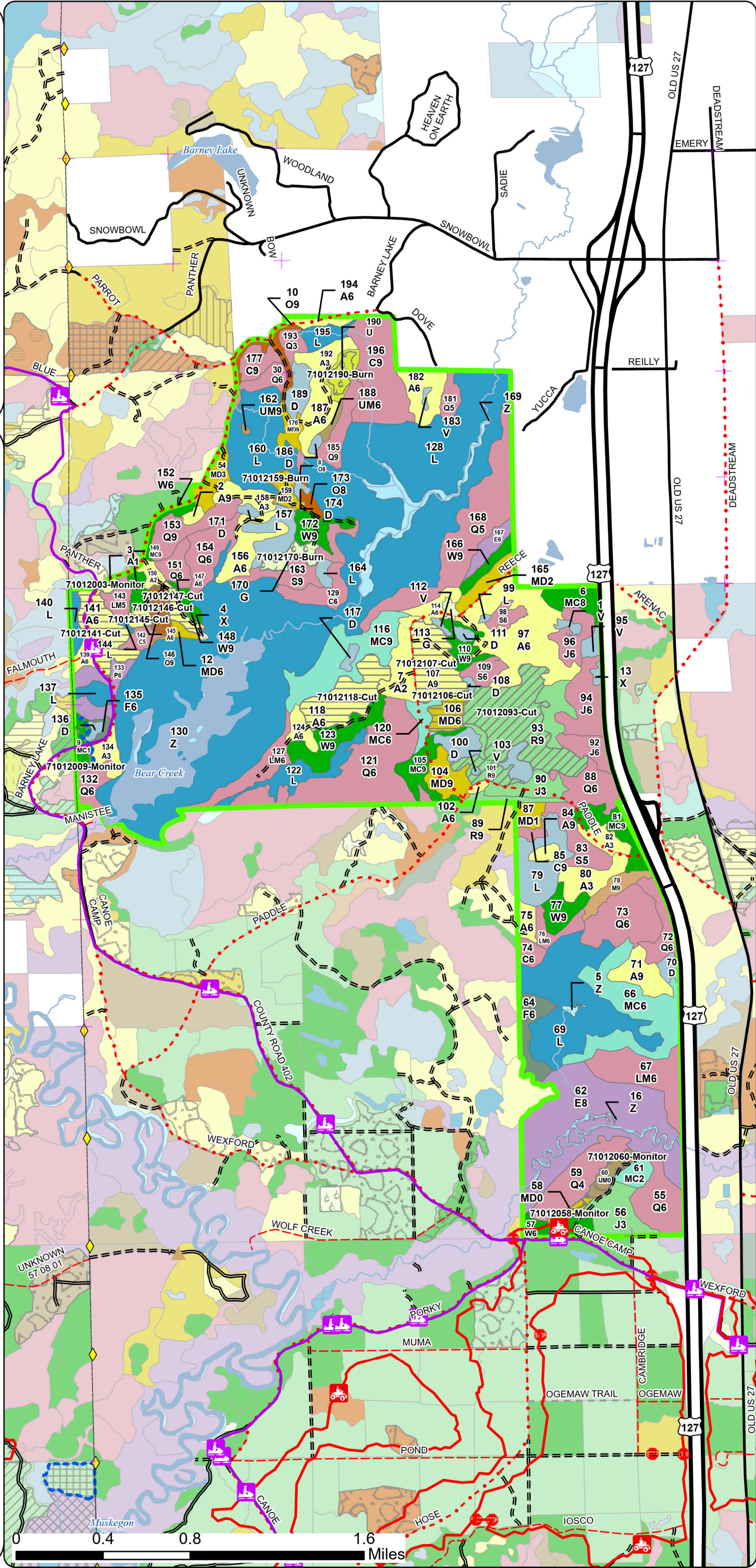



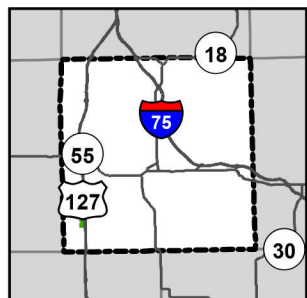





- Remonumented Section Corners
- Survey Grade Corners
- Berms
- Sign
- Designated ORV Routes
- Designated Snowmobile Trails
- Designated ATV Trails
- DNR - Secondary Forest Road
- DNR - Forest Access Route
- Federal / State Highway
- Federal / State / County - Paved Road
- County - Gravel Road
- County - Dirt Road (Seasonal)
- Private - Dirt / Gravel Road
- Perennial River
- Lakes and Rivers
- Counties
- Compartment Boundary
- Treatments with Site Conditions
- Clearcut
- Seed Tree
- Thinning
- Prescribed Burn
- Monitoring - Regeneration
- Clearcut
- Selection
- Strip/Patch Cut
- Seed Tree
- Shelterwood
- Thinning
- Overstory Removal
- Site Prep
- Planting (tree species)
- Prescribed Burn
- Openings Mgmt.
- Monitoring - Regeneration
- 411 - Northern Hardwood
- 412 - Oak Types
- 413 - Aspen
- 419 - Mixed Upland Deciduous
- 421 - Planted Pines
- 422 - Natural Pines
- 423 - Other Upland Conifers
- 429 - Mixed Upland Conifers
- 430 - Upland Mixed Forest
- 500 - Water
- 611 - Lowland Deciduous Forest
- 612 - Lowland Coniferous Forest
- 613 - Lowland Mixed Forest
- 122 - Road/Parking Lot
- 310 - Herbaceous Openland
- 330 - Low Density Trees
- 622 - Lowland Shrub
- 629 - Mixed non-forested Wetland
- 790 - Other Bare/Sparsely Vegetated



Compartment: 71012
T22N, R04W, Sec. 16-21, 30-31
County: Roscommon
Unit: Roscommon
Mgmt. Area: High Sand Plains
YOE: 2027
Acres: 3,533.69 GIS Calculated
Examiner: Brian Martell
Date Exported: 6/10/2025
Map Phase: Web Post



-  Remonumented Section Corners
 -  Survey Grade Corners
 -  Designated Snowmobile Trails
 -  DNR - Secondary Forest Road
 -  DNR - Forest Access Route
 -  Federal / State / County - Paved Road
 -  County - Gravel Road
 -  County - Dirt Road (Seasonal)
 -  Perennial River
 -  Lakes and Rivers
 -  Counties
 -  Compartment Boundary
 -  Stand Outline
- 412 - Oak Types
- 413 - Aspen
- 419 - Mixed Upland Deciduous
- 421 - Planted Pines
- 422 - Natural Pines
- 423 - Other Upland Conifers
- 429 - Mixed Upland Conifers
- 430 - Upland Mixed Forest
- 500 - Water
- 611 - Lowland Deciduous Forest
- 612 - Lowland Coniferous Forest
- 613 - Lowland Mixed Forest
- 310 - Herbaceous Openland
- 330 - Low Density Trees
- 622 - Lowland Shrub
- 629 - Mixed non-forested Wetland
- 790 - Other Bare/Sparsely Vegetated

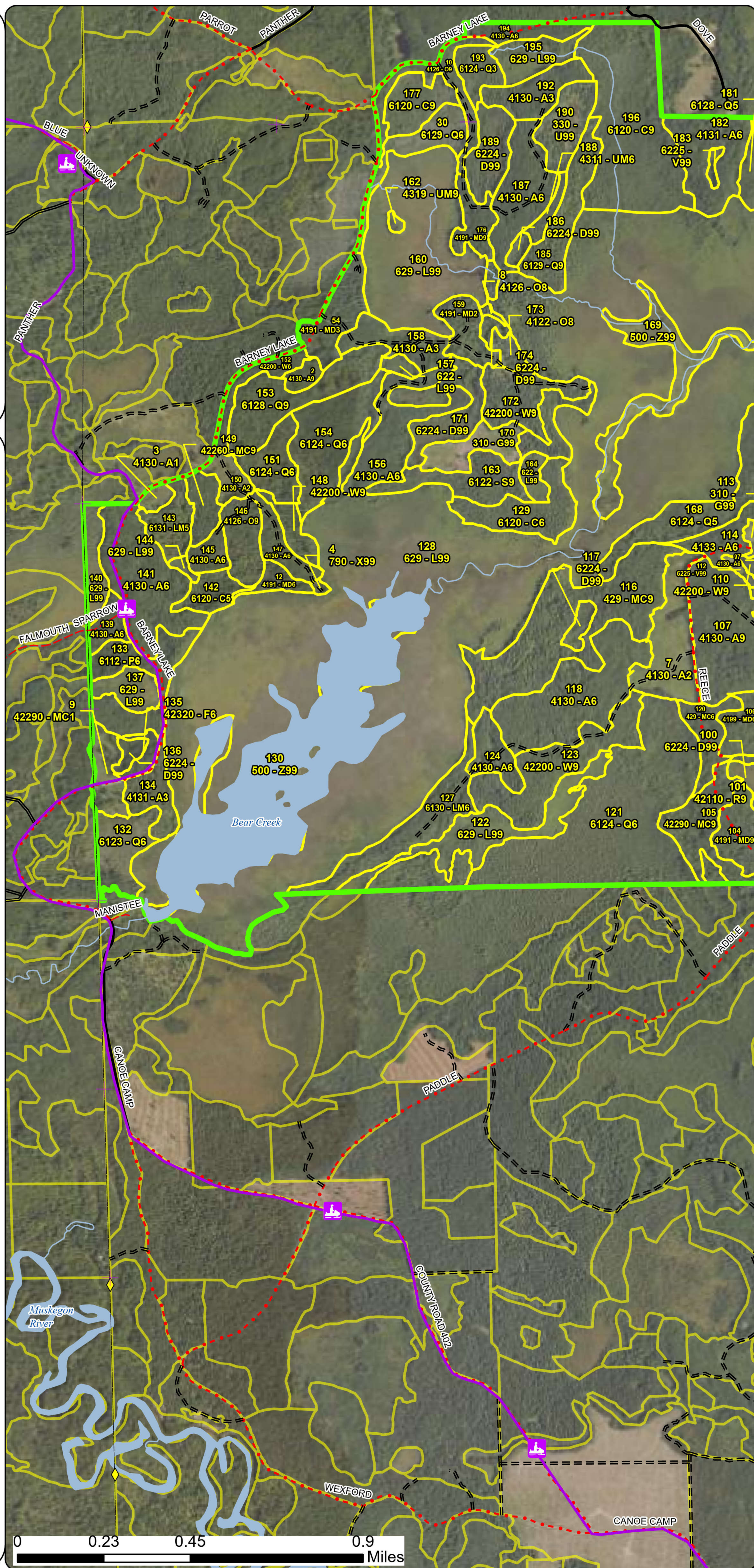

Stand Boundary Map

Compartment: 71012
T22N, R04W, Sec. 16-21, 30-31
County: Roscommon
Unit: Roscommon
Mgmt. Area: High Sand Plains
YOE: 2027
Acres: 3,533.69 GIS Calculated
Examiner: Brian Martell
Date Exported: 6/10/2025
Map Phase: Web Post

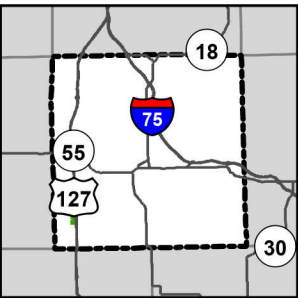

- Remonumented Section Corners
- Berms
- Sign
- Designated Snowmobile Trails
- Designated ATV Trails
- DNR - Forest Access Route
- Federal / State Highway
- Federal / State / County - Paved Road
- County - Gravel Road
- County - Dirt Road (Seasonal)
- Perennial River
- Lakes and Rivers
- Counties
- Compartment Boundary
- Stand Outline
- 411 - Northern Hardwood
- 413 - Aspen
- 419 - Mixed Upland Deciduous
- 421 - Planted Pines
- 422 - Natural Pines
- 423 - Other Upland Conifers
- 429 - Mixed Upland Conifers
- 430 - Upland Mixed Forest
- 500 - Water
- 611 - Lowland Deciduous Forest
- 612 - Lowland Coniferous Forest
- 613 - Lowland Mixed Forest
- 122 - Road/Parking Lot
- 310 - Herbaceous Openland
- 330 - Low Density Trees
- 622 - Lowland Shrub
- 629 - Mixed non-forested Wetland

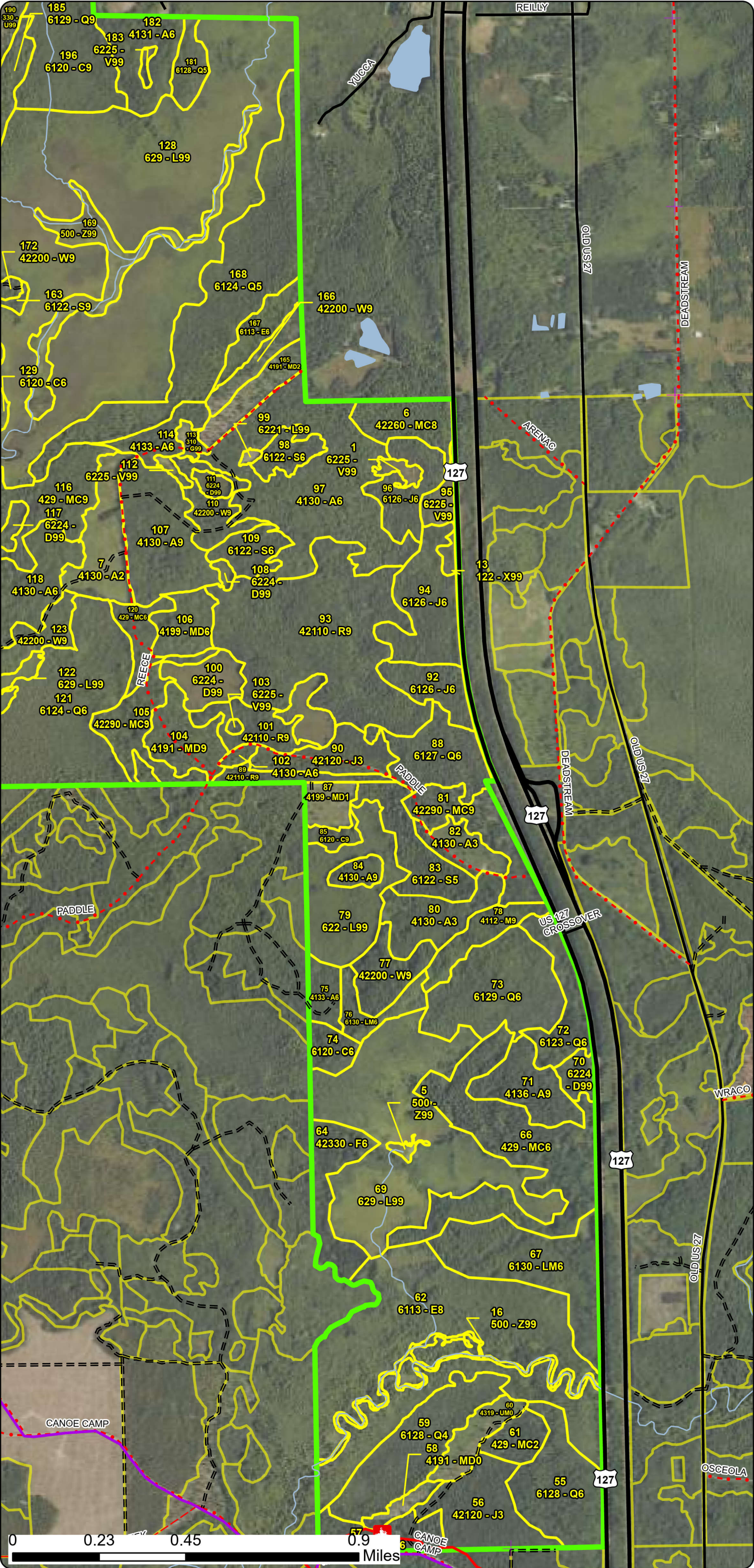

Special Conservation Areas
& Site Conditions Map

Compartment: 71012
T22N, R04W, Sec. 16-21, 30-31
County: Roscommon
Unit: Roscommon
Mgmt. Area: High Sand Plains
YOE: 2027
Acres: 3,533.69 GIS Calculated
Examiner: Brian Martell
Date Exported: 6/10/2025
Map Phase: Web Post

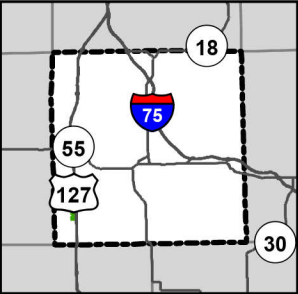



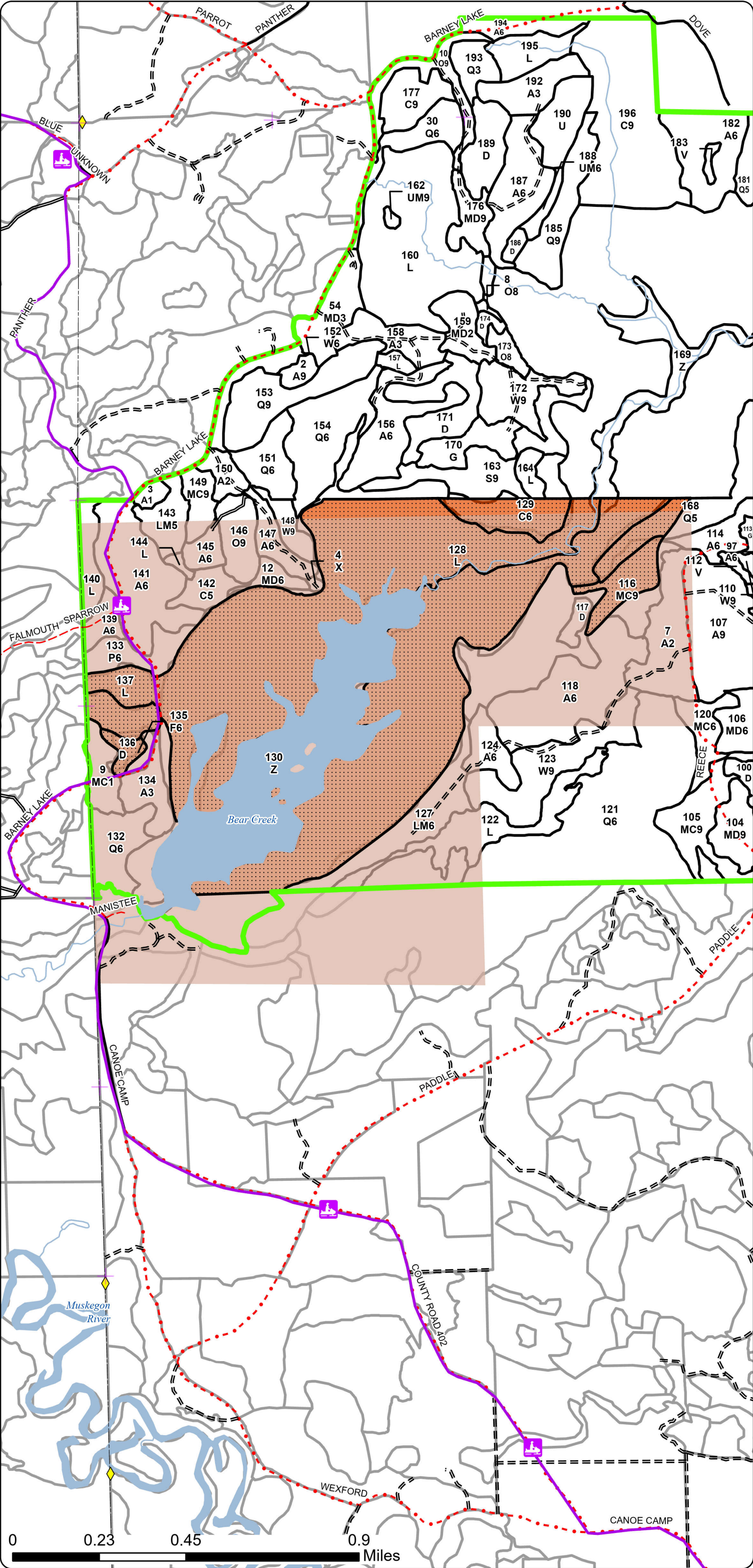



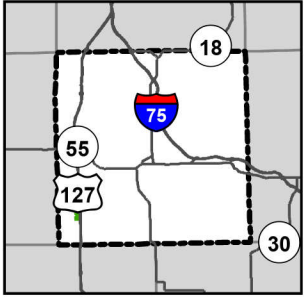











- Remonumented Section Corners
- Survey Grade Corners
- Designated Snowmobile Trails
- DNR - Secondary Forest Road
- DNR - Forest Access Route
- Federal / State / County - Paved Road
- County - Gravel Road
- County - Dirt Road (Seasonal)
- Perennial River
- Lakes and Rivers
- Counties
- Compartment Boundary
- Stand Boundaries
- SCA
- Wildlife Research Areas
- Other Habitat Area



Compartment: 71012
T22N, R04W, Sec. 16-21, 30-31
County: Roscommon
Unit: Roscommon
Mgmt. Area: High Sand Plains
YOE: 2027
Acres: 3,533.69 GIS Calculated
Examiner: Brian Martell
Date Exported: 6/10/2025
Map Phase: Web Post



-  Remonumented Section Corners
-  Berms
-  Sign
-  Designated Snowmobile Trails
-  Designated ATV Trails
-  DNR - Forest Access Route
-  Federal / State Highway
-  Federal / State / County - Paved Road
-  County - Gravel Road
-  County - Dirt Road (Seasonal)
-  Perennial River
-  Lakes and Rivers
-  Counties
-  Compartment Boundary
-  Stand Boundaries
-  SCA
-  Cold Water Streams
-  Wildlife Research Areas
-  Other Habitat Area

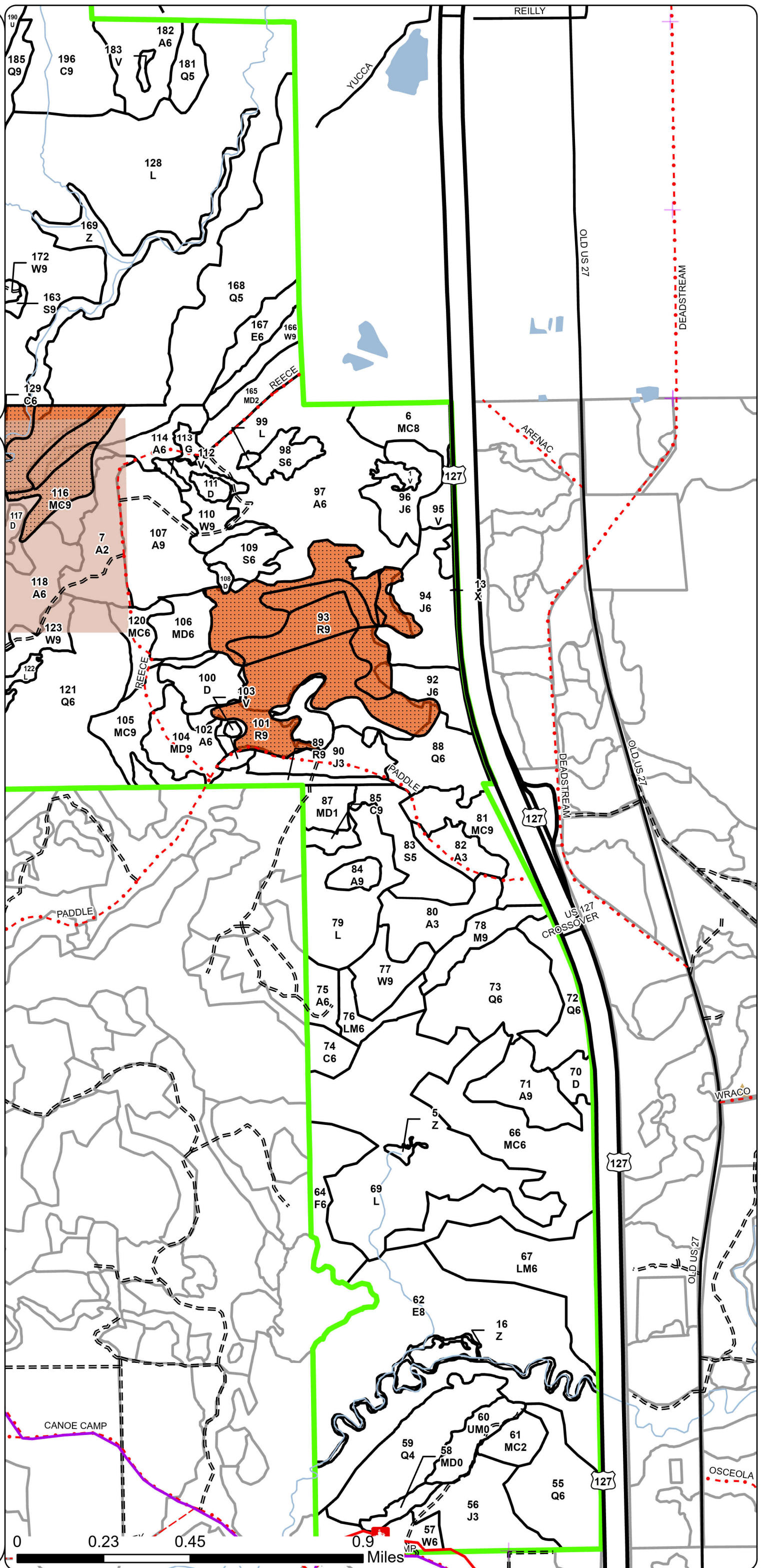

Report 1 – Total Acres by Cover Type and Age Class



Age Class

	Non-Forest	0-9	10-19	20-29	30-39	40-49	50-59	60-69	70-79	80-89	90-99	100-109	110-119	120-129	130-139	140-149	150+	Uneven-Aged	Total
Aspen	0	47	34	14	99	35	224	0	4	0	0	27	0	0	0	0	0	0	484
Bare/Sparsely Vegetated	1	0	0	0	0	0	0	0	0	0	0	0	0	0	0	0	0	0	1
Bog	16	0	0	0	0	0	0	0	0	0	0	0	0	0	0	0	0	0	16
Cedar	0	0	0	0	0	0	0	0	0	0	0	24	0	22	8	0	65	0	118
Herbaceous Openland	16	0	0	0	0	0	0	0	0	0	0	0	0	0	0	0	0	0	16
Jack Pine	0	0	0	0	82	0	0	0	0	34	0	0	0	0	0	0	0	0	116
Low-Density Trees	15	0	0	0	0	0	0	0	0	0	0	0	0	0	0	0	0	0	15
Lowland Aspen/Balsam Poplar	0	0	0	0	0	0	23	0	0	0	0	0	0	0	0	0	0	0	23
Lowland Conifers	0	0	0	0	8	0	0	21	0	14	50	356	49	0	0	0	0	0	498
Lowland Deciduous	0	0	0	0	0	0	0	0	0	12	0	157	0	0	0	0	0	0	169
Lowland Mixed Forest	0	0	0	0	0	0	0	0	0	49	37	22	0	0	0	0	0	0	108
Lowland Shrub	991	0	0	0	0	0	0	0	0	0	0	0	0	0	0	0	0	0	991
Lowland Spruce/Fir	0	0	0	0	0	0	24	0	0	12	37	0	0	0	0	0	0	0	73
Mixed Upland Deciduous	5	23	16	11	0	9	34	0	0	5	0	0	0	0	0	0	0	0	103
Natural Mixed Pines	0	11	0	0	0	0	0	24	26	0	0	0	0	22	0	0	0	0	83
Northern Hardwood	0	0	0	0	0	0	0	0	0	0	14	0	0	0	0	0	0	0	14
Oak	0	0	0	0	0	0	0	0	0	19	0	13	0	0	0	0	0	0	32
Red Pine	0	0	0	0	0	0	0	0	0	0	132	0	0	0	0	0	0	0	132
Treed Bog	80	0	0	0	0	0	0	0	0	0	0	0	0	0	0	0	0	0	80
Upland Conifers	0	0	0	0	10	0	0	74	0	59	11	0	0	0	0	0	0	0	154
Upland Mixed Forest	13	0	0	0	0	0	4	0	1	0	0	0	0	0	0	0	0	0	18
Upland Spruce/Fir	0	0	0	0	0	23	0	0	0	4	0	0	0	0	0	0	0	0	26
Urban	5	0	0	0	0	0	0	0	0	0	0	0	0	0	0	0	0	0	5
Water	134	0	0	0	0	0	0	0	0	0	0	0	0	0	0	0	0	0	134
White Pine	0	0	0	0	0	0	26	24	32	25	0	0	17	0	0	0	0	0	123
Total	1276	81	50	25	199	67	335	143	63	233	281	599	66	44	8	0	65	0	3532



Report 2 – Treatment Summary

Roscommon Mgt. Unit
Year of Entry: 2027

Acres of Harvest

Compartment 12
Total Compartment Acres: 3,534

Commercial Harvest - 336
Harvests with Site Condition - 0
Next Step Harvest - 0
Habitat Cut - 46

Cover Type by Harvest Method

	Clearcut	Selection	Patch Clearcut	Seed Tree	Shelterwood	Thinning	Overstory Removal	Salvage	Other	Total Acres
Aspen	135	0	0	0	0	0	0	0	0	135
Mixed Upland Deciduous	15	0	0	0	0	0	0	0	0	15
Oak	0	0	0	13	0	0	0	0	0	13
Red Pine	0	0	0	0	0	102	0	0	0	102
Total	150	0	0	13	0	102	0	0	0	265

Proposed and Next Step Treatments by Method

	Harvest	Site Prep	Planting	Seeding	Burning	Pesticide	Monitoring	Other	Non-Forest Mgt.	Total Acres
Current	265	0	0	0	33	0	30	0	0	328
Next Step	0	5	0	0	0	0	154	0	0	159
Total	265	5	0	0	33	0	184	0	0	487



S t a n d	Treatment Name	Acres	Stand CoverType	Size Density	Stand Age	BA Range	Treatment Type	Treatment Method	Cover Type Objective	Age Structure	Habitat Cut
-----------------------	-------------------	-------	--------------------	-----------------	--------------	-------------	-------------------	---------------------	-------------------------	------------------	----------------

Proposed Treatments:

190	71012190-Burn	8.7	330 - Low-Density Trees	99			Burn	Prescribed Burn	310 - Herbaceous Openland	Previous Inventory	No
<u>Prescription</u> Burn periodically to maintain as a barrens. <u>Specs:</u> <u>Next Step</u> <u>Treatments:</u> <u>Acceptable</u> <u>Regen:</u> <u>Other</u> close off access to opening with gate somewhere in Stand #10 to the SW of the opening <u>Comment:</u> <u>Site Condition:</u> <u>Proposed Start Date:</u> 10/01/2026											
170	71012170-Burn	12.6	310 - Herbaceous Openland	99			Burn	Prescribed Burn	3302 - Low Density Conifer Trees	Previous Inventory	No
<u>Prescription</u> Burn on a rotation to get rid of slash and maintain as a barrens/wildlife opening. <u>Specs:</u> <u>Next Step</u> <u>Treatments:</u> <u>Acceptable</u> <u>Regen:</u> <u>Other</u> <u>Comment:</u> <u>Site Condition:</u> <u>Proposed Start Date:</u> 10/01/2025											
159	71012159-Burn	11.2	4191 - Mixed Upland Deciduous with Conifer	2	25	Immature	Burn	Prescribed Burn	3303 - Mixed Low Density Trees	Previous Inventory	No
<u>Prescription</u> Burn to maintain as barrens. <u>Specs:</u> <u>Next Step</u> <u>Treatments:</u> <u>Acceptable</u> <u>Regen:</u> <u>Other</u> New Wildlife Opening <u>Comment:</u> <u>Site Condition:</u> <u>Proposed Start Date:</u> 10/01/2026											



S t a n d	Treatment Name	Acres	Stand CoverType	Size Density	Stand Age	BA Range	Treatment Type	Treatment Method	Cover Type Objective	Age Structure	Habitat Cut
147	71012147-Cut	9.1	4130 - Aspen	6	59	Unspec ified	Harvest	Clearcut	413 - Aspen	Planting Record	Yes
<u>Prescription</u> Cut all trees 2 inches DBH and larger. Leave drumming logs. Leave all white oak 14 inches DBH and larger. Leave no other retention. <u>Specs:</u> <u>Next Step</u> <u>Treatments:</u> <u>Acceptable</u> Fully stocked stand of aspen with red maple and oak. <u>Regen:</u> <u>Other</u> <u>Comment:</u> <u>Site Condition:</u> <u>Proposed Start Date:</u> 10/01/2026											
146	71012146-Cut	13.0	4126 - White, Black, N. Pin Oak	9	100	81-110	Harvest	Seed Tree	4199 - Other Mixed Upland Deciduous	Planting Record	No
<u>Prescription</u> Cut all trees 2 inches DBH and larger except leave all white pine and mark 5-10 BA of white oak to leave where present. Leave no additional <u>Specs:</u> retention. Protect white pine advanced regeneration. <u>Next Step</u> Monitoring, Natural Regen (Re-Inventory) <u>Treatments:</u> <u>Acceptable</u> Moderately stocked stand of at least 30% oak with red maple and white pine. <u>Regen:</u> <u>Other</u> <u>Comment:</u> <u>Site Condition:</u> <u>Proposed Start Date:</u> 10/01/2026											
145	71012145-Cut	5.8	4130 - Aspen	6	59	Unspec ified	Harvest	Clearcut	413 - Aspen	Planting Record	No
<u>Prescription</u> Cut all trees 2 inches DBH and larger. Leave all white oak 14 inches DBH and larger. Leave drumming logs. <u>Specs:</u> <u>Next Step</u> Monitoring, Natural Regen (Re-Inventory) <u>Treatments:</u> <u>Acceptable</u> Fully stocked stand of aspen with maple and oak. <u>Regen:</u> <u>Other</u> <u>Comment:</u> <u>Site Condition:</u> <u>Proposed Start Date:</u> 10/01/2026											
141	71012141-Cut	37.0	4130 - Aspen	6	59	Unspec ified	Harvest	Clearcut	413 - Aspen	Planting Record	Yes
<u>Prescription</u> Cut all trees 2 inches DBH and larger. Leave all white oak. Leave drumming logs and leave brush piles along lowland boundaries. Leave 3 <u>Specs:</u> to 10% area retention, focused on buffering along wet areas as needed. <u>Next Step</u> Monitoring, Natural Regen (Re-Inventory) <u>Treatments:</u> <u>Acceptable</u> Fully stocked stand of aspen with red maple, oak, and balsam fir. <u>Regen:</u> <u>Other</u> <u>Comment:</u> <u>Site Condition:</u> <u>Proposed Start Date:</u> 10/01/2026											



Standard
Treatment Name Acres Stand CoverType Size Density Stand Age BA Range Treatment Type Treatment Method Cover Type Objective Age Structure Habitat Cut

118 71012118-Cut 43.0 4130 - Aspen 6 59 Harvest Clearcut 413 - Aspen Planting Record No

Prescription Cut all trees 2 inch DBH and larger. Leave standard 3-10% area retention. Leave drumming logs and leave brush piles along boundary with stand 116. Leave all white oak above 14 inches DBH.

Specs:

Next Step Monitoring, Natural Regen (Re-Inventory)

Treatments:

Acceptable Fully stocked stand of aspen with some red maple, oak, pine, and balsam fir.

Regen:

Other

Comment:

Site Condition:

Proposed Start Date: 10/01/2026

107 71012107-Cut 40.4 4130 - Aspen 9 59 Unspecified Harvest Clearcut 413 - Aspen Planting Record No

Prescription Cut all trees 2 inch DBH and larger. Leave drumming logs.

Specs:

Next Step Monitoring, Natural Regen (Re-Inventory)

Treatments:

Acceptable Fully stocked stand of aspen with red maple, oak, and pine.

Regen:

Other

Comment:

Site Condition:

Proposed Start Date: 10/01/2026

106 71012106-Cut 14.7 4199 - Other Mixed Upland Deciduous 6 59 141-170 Harvest Clearcut 4199 - Other Mixed Upland Deciduous Planting Record No

Prescription Cut all trees 2 inch DBH and larger. Leave standard area retention focused on wet areas. Leave all white oak over 14 inch DBH. Leave drumming logs and leave brush piles along lowland edges.

Specs:

Next Step Monitoring, Natural Regen (Re-Inventory)

Treatments:

Acceptable Moderately to fully stocked stand of aspen, red maple, oak, and pine.

Regen:

Other

Comment:

Site Condition:

Proposed Start Date: 10/01/2026



Standard

	Treatment Name	Acres	Stand CoverType	Size Density	Stand Age	BA Range	Treatment Type	Treatment Method	Cover Type Objective	Age Structure	Habitat Cut
93	71012093-Cut	102.0	42110 - Planted Red Pine	9	91	171-200	Harvest	Thinning	4211 - Planted Red Pine	Planting Record	No
<u>Prescription</u> Thin stand down to 70-90 BA favoring white pine. Mark to cut poor formed and suppressed trees first, then mark for crown spacing. Cut as few red maple as is necessary for maneuverability to limit sprouting. Do not cut old remnant monarch red pine. Leave out wet inoperable areas on east side of stand (treatment boundary reflects estimated wet spots). Acreage may be significantly less due to wet conditions. Add wooden crane mat specs to sale. Do not contract the marking if possible. <u>Specs:</u> <u>Next Step</u> <u>Treatments:</u> <u>Acceptable Regen:</u> <u>Other Comment:</u> <u>Site Condition:</u> <u>Proposed Start Date:</u> 10/01/2026											
60	71012060-Monitor	13.1	4319 - Mixed Upland Forest	0	5	Immature	Monitoring	Monitoring - Regeneration	4319 - Mixed Upland Forest		No
<u>Prescription</u> <u>Specs:</u> <u>Next Step</u> <u>Treatments:</u> <u>Acceptable Regen:</u> Any combination of natural pine and hardwoods to a fully stocked stand <u>Other Comment:</u> Percent to Treat = 100% <u>Site Condition:</u> <u>Proposed Start Date:</u> 10/01/2026											
58	71012058-Monitor	5.1	4191 - Mixed Upland Deciduous with Conifer	0	5	Immature	Monitoring	Monitoring - Regeneration	4199 - Other Mixed Upland Deciduous	Planting Record	No
<u>Prescription</u> monitor natural regen <u>Specs:</u> <u>Next Step</u> SitePrep, Roller Chopping <u>Treatments:</u> <u>Acceptable Regen:</u> acceptable regeneration is any combination of species to a fully stocked stand, alternate regeneration will be to trench/plant jack pine, <u>Other Comment:</u> Percent to Treat = 100% <u>Site Condition:</u> <u>Proposed Start Date:</u> 10/01/2027											

S
t
a
n
d

Treatment Name	Acres	Stand CoverType	Size Density	Stand Age	BA Range	Treatment Type	Treatment Method	Cover Type Objective	Age Structure	Habitat Cut
9 71012009-Monitor	9.2	42290 - Natural Mixed Pine	1	5	Immature	Monitoring	Monitoring - Regeneration	413 - Aspen		No
<u>Prescription</u> 10/1/2034 <u>Specs:</u> <u>Next Step</u> <u>Treatments:</u> <u>Acceptable</u> Any combination of hardwoods and conifers to a fully stocked stand. <u>Regen:</u> <u>Other</u> Percent to Treat = 100% <u>Comment:</u> <u>Site Condition:</u> Too Wet <u>Proposed Start Date:</u> 10/01/2026										
3 71012003-Monitor	3.0	4130 - Aspen	1	5	Unspecified	Monitoring	Monitoring - Regeneration	413 - Aspen		No
<u>Prescription</u> 10/1/2034 <u>Specs:</u> <u>Next Step</u> <u>Treatments:</u> <u>Acceptable</u> Any combination of aspen and other species to a fully stocked stand <u>Regen:</u> <u>Other</u> Percent to Treat = 100% <u>Comment:</u> <u>Site Condition:</u> <u>Proposed Start Date:</u> 10/01/2026										

Total Treatment 327.9
Acreage Proposed:



Availability for Management

Total Acres	Acres Available	Acres Avail With Condition	Acres Not Available	Dominant Site Conditions				
					2B	2G	2H	5E
430	373	24	34	Aspen	24		27	6
1	1	0	0	Bare/Sparsely Vegetated				
16	16	0	0	Bog				
119	5	0	114	Cedar		114		
16	16	0	0	Herbaceous Openland				
116	51	0	66	Jack Pine		66		
15	15	0	0	Low-Density Trees				
12	0	0	13	Lowland Aspen/Balsam Poplar		13		
493	8	0	485	Lowland Conifers		485		
169	0	0	169	Lowland Deciduous		169		
108	0	0	109	Lowland Mixed Forest		109		
991	991	0	0	Lowland Shrub				
72	24	0	48	Lowland Spruce/Fir		48		
91	89	0	3	Mixed Upland Deciduous				3
52	49	0	4	Natural Mixed Pines		2		1
14	14	0	0	Northern Hardwood				
32	32	0	0	Oak				
132	132	0	0	Red Pine				
80	80	0	0	Treed Bog				
154	80	0	74	Upland Conifers		74		
18	17	0	1	Upland Mixed Forest			1	
26	26	0	0	Upland Spruce/Fir				
2	0	0	2	Urban		2		
134	124	0	10	Water		10		
123	123	0	0	White Pine				
3,416	2,263	24	1,129	Total Forested Acres	24	1,090	28	10
	66%	1%	33%	Relative Percent				

*Due to limitations in the current Site Conditions Analysis tool, all nonforested acres are considered available. Future development will enable analysis of nonforested types.

Site No.	Dominant Site Cond	Dominant Site Availability	Dominant Site Condition	Acres	Other Site Condition	Other Site Condition	Other Site Condition	Other Site Condition
2	Unavailable		2G: Too wet (sensitive soils, does not include access issues)	94	Unspecified	Unspecified	Unspecified	Unspecified

Report 4 – Site Conditions



Comments:							
6	Unavailable	5E: Long-Term Retention	1	Unspecified	Unspecified	Unspecified	Unspecified
Comments:							
8	Unavailable	2G: Too wet (sensitive soils, does not include access issues)	27	Unspecified	Unspecified	Unspecified	Unspecified
Comments:							
9	Unavailable	5E: Long-Term Retention	1	Unspecified	Unspecified	Unspecified	Unspecified
Comments:							
10	Unavailable	2G: Too wet (sensitive soils, does not include access issues)	1	Unspecified	Unspecified	Unspecified	Unspecified
Comments:							
12	Unavailable	2G: Too wet (sensitive soils, does not include access issues)	15	Unspecified	Unspecified	Unspecified	Unspecified
Comments:							
14	Unavailable	5E: Long-Term Retention	0	Unspecified	Unspecified	Unspecified	Unspecified
Comments:							

Report 4 – Site Conditions



17	Unavailable	2G: Too wet (sensitive soils, does not include access issues)	448	Unspecified	Unspecified	Unspecified	Unspecified
Comments:							
25	Unavailable	2H: Blocked by physical obstacle (e.g. upland stand in a lowland area)	22	Unspecified	Unspecified	Unspecified	Unspecified
Comments:							
28	Unavailable	5E: Long-Term Retention	2	Unspecified	Unspecified	Unspecified	Unspecified
Comments:							
29	Unavailable	2H: Blocked by physical obstacle (e.g. upland stand in a lowland area)	6	Unspecified	Unspecified	Unspecified	Unspecified
Comments:							
33	Unavailable	2G: Too wet (sensitive soils, does not include access issues)	95	4A: No markets available for these forest products	Unspecified	Unspecified	Unspecified
Comments:							
34	Unavailable	2G: Too wet (sensitive soils, does not include access issues)	37	Unspecified	Unspecified	Unspecified	Unspecified
Comments:							

Report 4 – Site Conditions



39	Unavailable	2G: Too wet (sensitive soils, does not include access issues)	0	Unspecified	Unspecified	Unspecified	Unspecified
Comments: Checked during SBW analysis							
43	Unavailable	2G: Too wet (sensitive soils, does not include access issues)	9	Unspecified	Unspecified	Unspecified	Unspecified
Comments:							
45	Unavailable	5E: Long-Term Retention	1	Unspecified	Unspecified	Unspecified	Unspecified
Comments:							
47	Unavailable	2G: Too wet (sensitive soils, does not include access issues)	12	Unspecified	Unspecified	Unspecified	Unspecified
Comments:							
49	Unavailable	2G: Too wet (sensitive soils, does not include access issues)	47	Unspecified	Unspecified	Unspecified	Unspecified
Comments:							
50	Unavailable	2G: Too wet (sensitive soils, does not include access issues)	11	Unspecified	Unspecified	Unspecified	Unspecified
Comments:							

Report 4 – Site Conditions



51	Unavailable	2G: Too wet (sensitive soils, does not include access issues)	8	Unspecified	Unspecified	Unspecified	Unspecified
Comments:							
53	Unavailable	2G: Too wet (sensitive soils, does not include access issues)	13	Unspecified	Unspecified	Unspecified	Unspecified
Comments:							
55	Unavailable	2G: Too wet (sensitive soils, does not include access issues)	1	Unspecified	Unspecified	Unspecified	Unspecified
Comments:							
57	Unavailable	2G: Too wet (sensitive soils, does not include access issues)	71	Unspecified	Unspecified	Unspecified	Unspecified
Comments:							
61	Unavailable	2G: Too wet (sensitive soils, does not include access issues)	102	Unspecified	Unspecified	Unspecified	Unspecified
Comments:							

Report 4 – Site Conditions

Roscommon Mgt. Unit
Brian Martell: Examiner

Compartment: 12
Year of Entry: 2027



62	Unavailable	2G: Too wet (sensitive soils, does not include access issues)	10	Unspecified	Unspecified	Unspecified	Unspecified
Comments:							
63	Available	2B: Unknown if access through adjacent landowner(s) is possible	24	Unspecified	Unspecified	Unspecified	Unspecified
Comments:							
64	Unavailable	2G: Too wet (sensitive soils, does not include access issues)	85	Unspecified	Unspecified	Unspecified	Unspecified
Comments:							
68	Unavailable	2H: Blocked by physical obstacle (e.g. upland stand in a lowland area)	1	2G: Too wet (sensitive soils, does not include access issues)	Unspecified	Unspecified	Unspecified
Comments:							

Mgt. Unit

Compartment: #Type!

Year of Entry:

Report 5 – PROPOSED SPECIAL CONSERVATION AREA* (SCA) DETAILS

* This is a partial list of SCAs for this compartment. Not included are those areas identified under other Department initiatives (Natural Rivers, Deer Wintering Areas, etc.). Those will be identified in separate, future map and report products.

SCA Name	SCA Category	Detail Type	Recommendation	Acres
----------	--------------	-------------	----------------	-------

Comments









Stand	Level 4 Cover Type	Size Density	Acres	Stand Age	BA Range	Managed Site	General Comments																																																																								
59	6128 - Lowland Coniferous, Mixed Deciduous	Poletimber Poor	41.6	103	Unspecified	N/A																																																																									
<table> <tr> <th>Canopy Species</th> <th>% Cover</th> <th>Size Class</th> <th>DBH</th> <th>Age</th> <th>Sub-Canopy Species</th> <th>Density</th> <th>Avg. Height</th> <th>Size</th> </tr> <tr> <td>Balsam Fir</td> <td>35</td> <td>Seedling</td> <td>6</td> <td>103</td> <td>Tag Alder</td> <td>Medium</td> <td>5 - 10 feet</td> <td>5 - 10 feet</td> </tr> <tr> <td>Northern White Cedar</td> <td>35</td> <td></td> <td>8</td> <td>103</td> <td>Balsam Fir</td> <td>Medium</td> <td>Variable</td> <td>Variable</td> </tr> <tr> <td>Red Maple</td> <td>25</td> <td></td> <td>9</td> <td></td> <td></td> <td></td> <td></td> <td></td> </tr> <tr> <td>Paper Birch</td> <td>5</td> <td></td> <td>7</td> <td></td> <td></td> <td></td> <td></td> <td></td> </tr> </table>								Canopy Species	% Cover	Size Class	DBH	Age	Sub-Canopy Species	Density	Avg. Height	Size	Balsam Fir	35	Seedling	6	103	Tag Alder	Medium	5 - 10 feet	5 - 10 feet	Northern White Cedar	35		8	103	Balsam Fir	Medium	Variable	Variable	Red Maple	25		9						Paper Birch	5		7																																
Canopy Species	% Cover	Size Class	DBH	Age	Sub-Canopy Species	Density	Avg. Height	Size																																																																							
Balsam Fir	35	Seedling	6	103	Tag Alder	Medium	5 - 10 feet	5 - 10 feet																																																																							
Northern White Cedar	35		8	103	Balsam Fir	Medium	Variable	Variable																																																																							
Red Maple	25		9																																																																												
Paper Birch	5		7																																																																												
60	4319 - Mixed Upland Forest	Unspecifed	13.1	5	Immature		Cut Fall 2020 to 4", left scattered oak and pine. Fails regen check. Re-evaluate in 5 years.																																																																								
61	429 - Mixed Upland Conifers	Sapling Medium	10.3	33	Immature	N/A	Aspen is mostly in SW corner of stand.																																																																								
<table> <tr> <th>Canopy Species</th> <th>% Cover</th> <th>Size Class</th> <th>DBH</th> <th>Age</th> <th>Sub-Canopy Species</th> <th>Density</th> <th>Avg. Height</th> <th>Size</th> </tr> <tr> <td>Black/Red (Hybrid) Oak</td> <td>2</td> <td>Sapling</td> <td>5</td> <td></td> <td>White Pine</td> <td>Low</td> <td>Variable</td> <td>Variable</td> </tr> <tr> <td>White Pine</td> <td>5</td> <td></td> <td>6</td> <td></td> <td>Balsam Fir</td> <td>Low</td> <td>Variable</td> <td>Variable</td> </tr> <tr> <td>Jack Pine</td> <td>45</td> <td>Sapling</td> <td>6</td> <td>33</td> <td>Pin Cherry</td> <td>Low</td> <td>5 - 10 feet</td> <td>5 - 10 feet</td> </tr> <tr> <td>Balsam Fir</td> <td>15</td> <td>Sapling</td> <td>5</td> <td></td> <td></td> <td></td> <td></td> <td></td> </tr> <tr> <td>Quaking Aspen</td> <td>30</td> <td>Pole</td> <td>4</td> <td>33</td> <td></td> <td></td> <td></td> <td></td> </tr> <tr> <td>Red Pine</td> <td>1</td> <td></td> <td>10</td> <td></td> <td></td> <td></td> <td></td> <td></td> </tr> <tr> <td>Red Maple</td> <td>2</td> <td>Sapling</td> <td>5</td> <td></td> <td></td> <td></td> <td></td> <td></td> </tr> </table>								Canopy Species	% Cover	Size Class	DBH	Age	Sub-Canopy Species	Density	Avg. Height	Size	Black/Red (Hybrid) Oak	2	Sapling	5		White Pine	Low	Variable	Variable	White Pine	5		6		Balsam Fir	Low	Variable	Variable	Jack Pine	45	Sapling	6	33	Pin Cherry	Low	5 - 10 feet	5 - 10 feet	Balsam Fir	15	Sapling	5						Quaking Aspen	30	Pole	4	33					Red Pine	1		10						Red Maple	2	Sapling	5					
Canopy Species	% Cover	Size Class	DBH	Age	Sub-Canopy Species	Density	Avg. Height	Size																																																																							
Black/Red (Hybrid) Oak	2	Sapling	5		White Pine	Low	Variable	Variable																																																																							
White Pine	5		6		Balsam Fir	Low	Variable	Variable																																																																							
Jack Pine	45	Sapling	6	33	Pin Cherry	Low	5 - 10 feet	5 - 10 feet																																																																							
Balsam Fir	15	Sapling	5																																																																												
Quaking Aspen	30	Pole	4	33																																																																											
Red Pine	1		10																																																																												
Red Maple	2	Sapling	5																																																																												
62	6113 - Lowland Maple	Sawtimber Medium	156.9	101	51-80	N/A	Part of 1999 POG Plan, Wolf Creek floodplain, Mix of marsh, black ash, and red maple of various sizes and ages. Most ash has died, lots of blowdown																																																																								
<table> <tr> <th>Canopy Species</th> <th>% Cover</th> <th>Size Class</th> <th>DBH</th> <th>Age</th> <th>Sub-Canopy Species</th> <th>Density</th> <th>Avg. Height</th> <th>Size</th> </tr> <tr> <td>White Pine</td> <td>5</td> <td></td> <td>20</td> <td></td> <td>Red Maple</td> <td>Low</td> <td>Variable</td> <td>Variable</td> </tr> <tr> <td>Red Maple</td> <td>91</td> <td></td> <td>14</td> <td>101</td> <td>Tag Alder</td> <td>Medium</td> <td>5 - 10 feet</td> <td>5 - 10 feet</td> </tr> <tr> <td>Black Spruce</td> <td>2</td> <td>Sapling</td> <td>5</td> <td></td> <td></td> <td></td> <td></td> <td></td> </tr> <tr> <td>Balsam Fir</td> <td>2</td> <td>Sapling</td> <td>5</td> <td></td> <td></td> <td></td> <td></td> <td></td> </tr> </table>								Canopy Species	% Cover	Size Class	DBH	Age	Sub-Canopy Species	Density	Avg. Height	Size	White Pine	5		20		Red Maple	Low	Variable	Variable	Red Maple	91		14	101	Tag Alder	Medium	5 - 10 feet	5 - 10 feet	Black Spruce	2	Sapling	5						Balsam Fir	2	Sapling	5																																
Canopy Species	% Cover	Size Class	DBH	Age	Sub-Canopy Species	Density	Avg. Height	Size																																																																							
White Pine	5		20		Red Maple	Low	Variable	Variable																																																																							
Red Maple	91		14	101	Tag Alder	Medium	5 - 10 feet	5 - 10 feet																																																																							
Black Spruce	2	Sapling	5																																																																												
Balsam Fir	2	Sapling	5																																																																												
64	42330 - Upland Fir	Poletimber Well	22.5	46	51-80	N/A	Almost 50/50 high to low ground. Balsam fir with aspen.																																																																								
<table> <tr> <th>Canopy Species</th> <th>% Cover</th> <th>Size Class</th> <th>DBH</th> <th>Age</th> <th>Sub-Canopy Species</th> <th>Density</th> <th>Avg. Height</th> <th>Size</th> </tr> <tr> <td>Black Spruce</td> <td>3</td> <td></td> <td>7</td> <td></td> <td>Balsam Fir</td> <td>Low</td> <td>Variable</td> <td>Variable</td> </tr> <tr> <td>Balsam Fir</td> <td>74</td> <td></td> <td>7</td> <td>46</td> <td>Tag Alder</td> <td>Low</td> <td>5 - 10 feet</td> <td>5 - 10 feet</td> </tr> <tr> <td>Red Maple</td> <td>3</td> <td></td> <td>13</td> <td>42</td> <td>Black Spruce</td> <td>Trace</td> <td>Variable</td> <td>Variable</td> </tr> <tr> <td>Quaking Aspen</td> <td>20</td> <td>Sapling</td> <td>6</td> <td>42</td> <td></td> <td></td> <td></td> <td></td> </tr> </table>								Canopy Species	% Cover	Size Class	DBH	Age	Sub-Canopy Species	Density	Avg. Height	Size	Black Spruce	3		7		Balsam Fir	Low	Variable	Variable	Balsam Fir	74		7	46	Tag Alder	Low	5 - 10 feet	5 - 10 feet	Red Maple	3		13	42	Black Spruce	Trace	Variable	Variable	Quaking Aspen	20	Sapling	6	42																															
Canopy Species	% Cover	Size Class	DBH	Age	Sub-Canopy Species	Density	Avg. Height	Size																																																																							
Black Spruce	3		7		Balsam Fir	Low	Variable	Variable																																																																							
Balsam Fir	74		7	46	Tag Alder	Low	5 - 10 feet	5 - 10 feet																																																																							
Red Maple	3		13	42	Black Spruce	Trace	Variable	Variable																																																																							
Quaking Aspen	20	Sapling	6	42																																																																											

SAJJ



</



Stand	Level 4 Cover Type	Size Density	Acres	Stand Age	BA Range	Managed Site	General Comments																																															
78	4112 - Maple, Beech, Cherry Association	Sawtimber Well	14.0	92	81-110	N/A	Red maple with heavy balsam fir and white pine understory. Questionable ground but probably operable when dry or frozen.																																															
<table><tr><th>Canopy Species</th><th>% Cover</th><th>Size Class</th><th>DBH</th><th>Age</th></tr><tr><td>White Pine</td><td>7</td><td></td><td>15</td><td></td></tr><tr><td>Balsam Fir</td><td>3</td><td>Seedling</td><td>7</td><td></td></tr><tr><td>Red Maple</td><td>88</td><td></td><td>12</td><td>92</td></tr><tr><td>Bigtooth Aspen</td><td>1</td><td></td><td>14</td><td></td></tr><tr><td>Black Spruce</td><td>1</td><td></td><td>9</td><td></td></tr></table>		Canopy Species	% Cover	Size Class	DBH	Age		White Pine	7		15		Balsam Fir	3	Seedling	7		Red Maple	88		12	92	Bigtooth Aspen	1		14		Black Spruce	1		9		<table><tr><th>Sub-Canopy Species</th><th>Density</th><th>Avg. Height</th><th>Size</th></tr><tr><td>White Pine</td><td>Medium</td><td>Variable</td><td>Variable</td></tr><tr><td>White Pine</td><td>Low</td><td>>20 feet</td><td>>20 feet</td></tr><tr><td>Balsam Fir</td><td>Low</td><td>>20 feet</td><td>>20 feet</td></tr><tr><td>Balsam Fir</td><td>High</td><td>Variable</td><td>Variable</td></tr></table>		Sub-Canopy Species	Density	Avg. Height	Size	White Pine	Medium	Variable	Variable	White Pine	Low	>20 feet	>20 feet	Balsam Fir	Low	>20 feet	>20 feet	Balsam Fir	High	Variable	Variable
Canopy Species	% Cover	Size Class	DBH	Age																																																		
White Pine	7		15																																																			
Balsam Fir	3	Seedling	7																																																			
Red Maple	88		12	92																																																		
Bigtooth Aspen	1		14																																																			
Black Spruce	1		9																																																			
Sub-Canopy Species	Density	Avg. Height	Size																																																			
White Pine	Medium	Variable	Variable																																																			
White Pine	Low	>20 feet	>20 feet																																																			
Balsam Fir	Low	>20 feet	>20 feet																																																			
Balsam Fir	High	Variable	Variable																																																			
79	622 - Lowland Shrub	Unspecified	39.2			No	Lowland shrub with some scattered lowland conifer.																																															
80	4130 - Aspen	Sapling Well	22.4	15	Immature	N/A	Cut Nov. 2010, left scattered oak sawlogs and white pine poles.																																															
<table><tr><th>Canopy Species</th><th>% Cover</th><th>Size Class</th><th>DBH</th><th>Age</th></tr><tr><td>White Pine</td><td>1</td><td></td><td>14</td><td></td></tr><tr><td>Red Maple</td><td>1</td><td>Log</td><td>2</td><td>15</td></tr><tr><td>Bigtooth Aspen</td><td>98</td><td>Log</td><td>3</td><td>15</td></tr></table>		Canopy Species	% Cover	Size Class	DBH	Age		White Pine	1		14		Red Maple	1	Log	2	15	Bigtooth Aspen	98	Log	3	15	<table><tr><th>Sub-Canopy Species</th><th>Density</th><th>Avg. Height</th><th>Size</th></tr><tr><td>Balsam Fir</td><td>Low</td><td>Variable</td><td>Variable</td></tr><tr><td>White Pine</td><td>Low</td><td>Variable</td><td>Variable</td></tr><tr><td>Red Maple</td><td>Medium</td><td>5 - 10 feet</td><td>5 - 10 feet</td></tr><tr><td>Pin Cherry</td><td>Low</td><td>5 - 10 feet</td><td>5 - 10 feet</td></tr></table>		Sub-Canopy Species	Density	Avg. Height	Size	Balsam Fir	Low	Variable	Variable	White Pine	Low	Variable	Variable	Red Maple	Medium	5 - 10 feet	5 - 10 feet	Pin Cherry	Low	5 - 10 feet	5 - 10 feet										
Canopy Species	% Cover	Size Class	DBH	Age																																																		
White Pine	1		14																																																			
Red Maple	1	Log	2	15																																																		
Bigtooth Aspen	98	Log	3	15																																																		
Sub-Canopy Species	Density	Avg. Height	Size																																																			
Balsam Fir	Low	Variable	Variable																																																			
White Pine	Low	Variable	Variable																																																			
Red Maple	Medium	5 - 10 feet	5 - 10 feet																																																			
Pin Cherry	Low	5 - 10 feet	5 - 10 feet																																																			
81	42290 - Natural Mixed Pine	Sawtimber Well	24.2	68	111-140	N/A	Natural mixed pine stand. Thinned Fall 2020, removed all aspen, jack pine, and marked pine.																																															
<table><tr><th>Canopy Species</th><th>% Cover</th><th>Size Class</th><th>DBH</th><th>Age</th></tr><tr><td>Black/Red (Hybrid) Oak</td><td>5</td><td></td><td>10</td><td></td></tr><tr><td>White Pine</td><td>50</td><td></td><td>13</td><td>68</td></tr><tr><td>Red Pine</td><td>40</td><td></td><td>13</td><td></td></tr><tr><td>Red Maple</td><td>5</td><td></td><td>8</td><td></td></tr></table>		Canopy Species	% Cover	Size Class	DBH	Age		Black/Red (Hybrid) Oak	5		10		White Pine	50		13	68	Red Pine	40		13		Red Maple	5		8		<table><tr><th>Sub-Canopy Species</th><th>Density</th><th>Avg. Height</th><th>Size</th></tr><tr><td>White Pine</td><td>Low</td><td>Variable</td><td>Variable</td></tr><tr><td>Red Maple</td><td>Low</td><td>Variable</td><td>Variable</td></tr><tr><td>Bigtooth Aspen</td><td>Medium</td><td>10 - 20 feet</td><td>10 - 20 feet</td></tr></table>		Sub-Canopy Species	Density	Avg. Height	Size	White Pine	Low	Variable	Variable	Red Maple	Low	Variable	Variable	Bigtooth Aspen	Medium	10 - 20 feet	10 - 20 feet									
Canopy Species	% Cover	Size Class	DBH	Age																																																		
Black/Red (Hybrid) Oak	5		10																																																			
White Pine	50		13	68																																																		
Red Pine	40		13																																																			
Red Maple	5		8																																																			
Sub-Canopy Species	Density	Avg. Height	Size																																																			
White Pine	Low	Variable	Variable																																																			
Red Maple	Low	Variable	Variable																																																			
Bigtooth Aspen	Medium	10 - 20 feet	10 - 20 feet																																																			
82	4130 - Aspen	Sapling Well	12.3	5		N/A	Cut Fall 2020, left some scattered oak and pine, left narrow part west/south of county road for retention.																																															
<table><tr><th>Canopy Species</th><th>% Cover</th><th>Size Class</th><th>DBH</th><th>Age</th></tr><tr><td>White Oak</td><td>2</td><td></td><td>14</td><td></td></tr><tr><td>Red Pine</td><td>1</td><td></td><td>15</td><td></td></tr><tr><td>Bigtooth Aspen</td><td>97</td><td>Log</td><td>1</td><td>5</td></tr></table>		Canopy Species	% Cover	Size Class	DBH	Age		White Oak	2		14		Red Pine	1		15		Bigtooth Aspen	97	Log	1	5																																
Canopy Species	% Cover	Size Class	DBH	Age																																																		
White Oak	2		14																																																			
Red Pine	1		15																																																			
Bigtooth Aspen	97	Log	1	5																																																		
83	6122 - Black Spruce	Poletimber Medium	23.7	50		N/A	bulk of stand is fairly young still but there are some Older RM and NWC also																																															
<table><tr><th>Canopy Species</th><th>% Cover</th><th>Size Class</th><th>DBH</th><th>Age</th></tr><tr><td>Balsam Fir</td><td>10</td><td>Seedling</td><td>6</td><td></td></tr><tr><td>Red Maple</td><td>10</td><td></td><td>10</td><td></td></tr><tr><td>White Pine</td><td>5</td><td></td><td>10</td><td></td></tr><tr><td>Black Spruce</td><td>68</td><td></td><td>7</td><td>50</td></tr><tr><td>Northern White Cedar</td><td>7</td><td></td><td>10</td><td></td></tr></table>		Canopy Species	% Cover	Size Class	DBH	Age		Balsam Fir	10	Seedling	6		Red Maple	10		10		White Pine	5		10		Black Spruce	68		7	50	Northern White Cedar	7		10		<table><tr><th>Sub-Canopy Species</th><th>Density</th><th>Avg. Height</th><th>Size</th></tr><tr><td>Red Maple</td><td>Low</td><td>10 - 20 feet</td><td>10 - 20 feet</td></tr><tr><td>Tag Alder</td><td>Medium</td><td>5 - 10 feet</td><td>5 - 10 feet</td></tr><tr><td>Balsam Fir</td><td>Low</td><td>Variable</td><td>Variable</td></tr><tr><td>Black Spruce</td><td>Low</td><td>Variable</td><td>Variable</td></tr></table>		Sub-Canopy Species	Density	Avg. Height	Size	Red Maple	Low	10 - 20 feet	10 - 20 feet	Tag Alder	Medium	5 - 10 feet	5 - 10 feet	Balsam Fir	Low	Variable	Variable	Black Spruce	Low	Variable	Variable
Canopy Species	% Cover	Size Class	DBH	Age																																																		
Balsam Fir	10	Seedling	6																																																			
Red Maple	10		10																																																			
White Pine	5		10																																																			
Black Spruce	68		7	50																																																		
Northern White Cedar	7		10																																																			
Sub-Canopy Species	Density	Avg. Height	Size																																																			
Red Maple	Low	10 - 20 feet	10 - 20 feet																																																			
Tag Alder	Medium	5 - 10 feet	5 - 10 feet																																																			
Balsam Fir	Low	Variable	Variable																																																			
Black Spruce	Low	Variable	Variable																																																			





</









<



<



<



MICHIGAN

Stand	Level 4 Cover Type	Size Density	Acres	Stand Age	BA Range	Managed Site	General Comments																																																									
139	4130 - Aspen	6.3	34	1-50	N/A		Just barely to pole size overall. No cutting records were found so I'm assuming it was cut with the adjacent stand to the west in a Missaukee County sale out of the Manton office.																																																									
<table><tr><th>Canopy Species</th><th>% Cover</th><th>Size Class</th><th>DBH</th><th>Age</th></tr><tr><td>Black/Red (Hybrid) Oak</td><td>5</td><td>Pole</td><td>4</td><td></td></tr><tr><td>White Pine</td><td>2</td><td>Sapling</td><td>6</td><td></td></tr><tr><td>Balsam Fir</td><td>2</td><td>Pole</td><td>4</td><td></td></tr><tr><td>Red Maple</td><td>3</td><td>Pole</td><td>4</td><td></td></tr><tr><td>Bigtooth Aspen</td><td>70</td><td>Sapling</td><td>5</td><td>34</td></tr><tr><td>Quaking Aspen</td><td>15</td><td>Pole</td><td>4</td><td></td></tr><tr><td>Pin Cherry</td><td>3</td><td>Pole</td><td>4</td><td></td></tr></table>		Canopy Species	% Cover	Size Class	DBH	Age		Black/Red (Hybrid) Oak	5	Pole	4		White Pine	2	Sapling	6		Balsam Fir	2	Pole	4		Red Maple	3	Pole	4		Bigtooth Aspen	70	Sapling	5	34	Quaking Aspen	15	Pole	4		Pin Cherry	3	Pole	4		<table><tr><th>Sub-Canopy Species</th><th>Density</th><th>Avg. Height</th><th>Size</th></tr><tr><td>Balsam Fir</td><td>Low</td><td>10 - 20 feet</td><td>10 - 20 feet</td></tr><tr><td>Pin Cherry</td><td>Low</td><td>5 - 10 feet</td><td>5 - 10 feet</td></tr><tr><td>Black/Red (Hybrid) Oak</td><td>High</td><td>5 - 10 feet</td><td>5 - 10 feet</td></tr><tr><td>White Pine</td><td>Low</td><td>5 - 10 feet</td><td>5 - 10 feet</td></tr></table>		Sub-Canopy Species	Density	Avg. Height	Size	Balsam Fir	Low	10 - 20 feet	10 - 20 feet	Pin Cherry	Low	5 - 10 feet	5 - 10 feet	Black/Red (Hybrid) Oak	High	5 - 10 feet	5 - 10 feet	White Pine	Low	5 - 10 feet	5 - 10 feet
Canopy Species	% Cover	Size Class	DBH	Age																																																												
Black/Red (Hybrid) Oak	5	Pole	4																																																													
White Pine	2	Sapling	6																																																													
Balsam Fir	2	Pole	4																																																													
Red Maple	3	Pole	4																																																													
Bigtooth Aspen	70	Sapling	5	34																																																												
Quaking Aspen	15	Pole	4																																																													
Pin Cherry	3	Pole	4																																																													
Sub-Canopy Species	Density	Avg. Height	Size																																																													
Balsam Fir	Low	10 - 20 feet	10 - 20 feet																																																													
Pin Cherry	Low	5 - 10 feet	5 - 10 feet																																																													
Black/Red (Hybrid) Oak	High	5 - 10 feet	5 - 10 feet																																																													
White Pine	Low	5 - 10 feet	5 - 10 feet																																																													

| 140 | 629 - Mixed non-forested Wetland | 9.1 | | | No | | |
| | | | Sub-Canopy Species | Density | Avg. Height | Size | |--------------------|---------|-------------|-------------| | Tag Alder | High | 5 - 10 feet | 5 - 10 feet | | |

MICHIGAN

141	4130 - Aspen	37.0	59	Unspecified	N/A		Mostly bigtooth aspen mixed with quaking and scattered oak. East edge contains higher risk quaking aspen with a heavy balsam fir sub-canopy. There are a couple large white oak, but not enough to make up 1% of the canopy.																																																								
<table><tr><th>Canopy Species</th><th>% Cover</th><th>Size Class</th><th>DBH</th><th>Age</th></tr><tr><td>Balsam Fir</td><td>5</td><td>Seedling</td><td>7</td><td></td></tr><tr><td>Bigtooth Aspen</td><td>65</td><td></td><td>9</td><td>59</td></tr><tr><td>Red Pine</td><td>1</td><td></td><td>13</td><td></td></tr><tr><td>Quaking Aspen</td><td>15</td><td>Seedling</td><td>7</td><td></td></tr><tr><td>Black/Red (Hybrid) Oak</td><td>13</td><td></td><td>14</td><td></td></tr><tr><td>White Pine</td><td>1</td><td></td><td>12</td><td></td></tr></table>		Canopy Species	% Cover	Size Class	DBH	Age		Balsam Fir	5	Seedling	7		Bigtooth Aspen	65		9	59	Red Pine	1		13		Quaking Aspen	15	Seedling	7		Black/Red (Hybrid) Oak	13		14		White Pine	1		12		<table><tr><th>Sub-Canopy Species</th><th>Density</th><th>Avg. Height</th><th>Size</th></tr><tr><td>Balsam Fir</td><td>Medium</td><td>Variable</td><td>Variable</td></tr><tr><td>Pin Cherry</td><td>Low</td><td>5 - 10 feet</td><td>5 - 10 feet</td></tr><tr><td>Red Maple</td><td>Medium</td><td>>20 feet</td><td>>20 feet</td></tr><tr><td>Black/Red (Hybrid) Oak</td><td>Low</td><td>Variable</td><td>Variable</td></tr><tr><td>White Pine</td><td>Low</td><td>Variable</td><td>Variable</td></tr></table>		Sub-Canopy Species	Density	Avg. Height	Size	Balsam Fir	Medium	Variable	Variable	Pin Cherry	Low	5 - 10 feet	5 - 10 feet	Red Maple	Medium	>20 feet	>20 feet	Black/Red (Hybrid) Oak	Low	Variable	Variable	White Pine	Low	Variable	Variable
Canopy Species	% Cover	Size Class	DBH	Age																																																											
Balsam Fir	5	Seedling	7																																																												
Bigtooth Aspen	65		9	59																																																											
Red Pine	1		13																																																												
Quaking Aspen	15	Seedling	7																																																												
Black/Red (Hybrid) Oak	13		14																																																												
White Pine	1		12																																																												
Sub-Canopy Species	Density	Avg. Height	Size																																																												
Balsam Fir	Medium	Variable	Variable																																																												
Pin Cherry	Low	5 - 10 feet	5 - 10 feet																																																												
Red Maple	Medium	>20 feet	>20 feet																																																												
Black/Red (Hybrid) Oak	Low	Variable	Variable																																																												
White Pine	Low	Variable	Variable																																																												

142	6120 - Lowland Cedar	8.2	135	111-140	N/A																																																											
	Canopy Species	% Cover	Size Class	DBH	Age		----------------------	---------	------------	-----	-----		Balsam Fir	20	Sapling	6			Black Spruce	20	Seedling	6			Northern White Cedar	60		8	135				Sub-Canopy Species	Density	Avg. Height	Size		--------------------	---------	--------------	--------------		White Pine	Low	10 - 20 feet	10 - 20 feet		Tag Alder	Medium	5 - 10 feet	5 - 10 feet		Balsam Fir	High	10 - 20 feet	10 - 20 feet								
143	6131 - Hemlock, White Pine, Maple, Birch	11.1	100	81-110	N/A		Contains a lot of dead ash.																																																									
	Canopy Species	% Cover	Size Class	DBH	Age		----------------------	---------	------------	-----	-----		Balsam Fir	5	Seedling	6			White Pine	45		12			Red Maple	48		8	100		Northern White Cedar	2	Seedling	6					Sub-Canopy Species	Density	Avg. Height	Size		--------------------	---------	-------------	-------------		Balsam Fir	High	Variable	Variable		Tag Alder	Low	5 - 10 feet	5 - 10 feet		White Pine	Medium	Variable	Variable		
144	629 - Mixed non-forested Wetland	1.5			No																																																											





</







MICHIGAN

Stand	Level 4 Cover Type	Size Density	Acres	Stand Age	BA Range	Managed Site	General Comments																																					
172	42200 - Natural White Pine		17.6	50	81-110	N/A	Thinned Winter 2022. High end of BA range.																																					
<table><tr><th>Canopy Species</th><th>% Cover</th><th>Size Class</th><th>DBH</th><th>Age</th></tr><tr><td>Black/Red (Hybrid) Oak</td><td>2</td><td></td><td>16</td><td>89</td></tr><tr><td>White Pine</td><td>94</td><td></td><td>11</td><td>50</td></tr><tr><td>Red Pine</td><td>2</td><td></td><td>12</td><td></td></tr><tr><td>White Oak</td><td>2</td><td></td><td>16</td><td>89</td></tr></table>			Canopy Species	% Cover	Size Class	DBH	Age	Black/Red (Hybrid) Oak	2		16	89	White Pine	94		11	50	Red Pine	2		12		White Oak	2		16	89	<table><tr><th>Sub-Canopy Species</th><th>Density</th><th>Avg. Height</th><th>Size</th></tr><tr><td>Pin Cherry</td><td>Low</td><td>5 - 10 feet</td><td>5 - 10 feet</td></tr><tr><td>Balsam Fir</td><td>Trace</td><td>Variable</td><td>Variable</td></tr></table>				Sub-Canopy Species	Density	Avg. Height	Size	Pin Cherry	Low	5 - 10 feet	5 - 10 feet	Balsam Fir	Trace	Variable	Variable	
Canopy Species	% Cover	Size Class	DBH	Age																																								
Black/Red (Hybrid) Oak	2		16	89																																								
White Pine	94		11	50																																								
Red Pine	2		12																																									
White Oak	2		16	89																																								
Sub-Canopy Species	Density	Avg. Height	Size																																									
Pin Cherry	Low	5 - 10 feet	5 - 10 feet																																									
Balsam Fir	Trace	Variable	Variable																																									
173	4122 - Oak, Pine		4.5	87	1-50	N/A	Shelterwood cut 2022. No regeneration yet, except for some cherry sprouts.																																					
<table><tr><th>Canopy Species</th><th>% Cover</th><th>Size Class</th><th>DBH</th><th>Age</th></tr><tr><td>Black/Red (Hybrid) Oak</td><td>30</td><td></td><td>14</td><td>87</td></tr><tr><td>White Pine</td><td>35</td><td></td><td>8</td><td>48</td></tr><tr><td>White Oak</td><td>35</td><td></td><td>14</td><td>87</td></tr></table>			Canopy Species	% Cover	Size Class	DBH	Age	Black/Red (Hybrid) Oak	30		14	87	White Pine	35		8	48	White Oak	35		14	87	<table><tr><th>Sub-Canopy Species</th><th>Density</th><th>Avg. Height</th><th>Size</th></tr><tr><td>White Pine</td><td>Low</td><td>Variable</td><td>Variable</td></tr><tr><td>Pin Cherry</td><td>Low</td><td>5 - 10 feet</td><td>5 - 10 feet</td></tr></table>				Sub-Canopy Species	Density	Avg. Height	Size	White Pine	Low	Variable	Variable	Pin Cherry	Low	5 - 10 feet	5 - 10 feet						
Canopy Species	% Cover	Size Class	DBH	Age																																								
Black/Red (Hybrid) Oak	30		14	87																																								
White Pine	35		8	48																																								
White Oak	35		14	87																																								
Sub-Canopy Species	Density	Avg. Height	Size																																									
White Pine	Low	Variable	Variable																																									
Pin Cherry	Low	5 - 10 feet	5 - 10 feet																																									
174	6224 - Treed Bog		2.2			No																																						
176	4191 - Mixed Upland Deciduous with Conifer		9.3	48	51-80	N/A	Heavily thinned in 2024. Some sprouting occurring but high amount of deer browse.																																					
<table><tr><th>Canopy Species</th><th>% Cover</th><th>Size Class</th><th>DBH</th><th>Age</th></tr><tr><td>White Oak</td><td>15</td><td></td><td>17</td><td>88</td></tr><tr><td>Black/Red (Hybrid) Oak</td><td>35</td><td></td><td>15</td><td>88</td></tr><tr><td>White Pine</td><td>39</td><td></td><td>12</td><td>48</td></tr><tr><td>Red Maple</td><td>10</td><td></td><td>10</td><td></td></tr><tr><td>Red Pine</td><td>1</td><td></td><td>17</td><td></td></tr></table>			Canopy Species	% Cover	Size Class	DBH	Age	White Oak	15		17	88	Black/Red (Hybrid) Oak	35		15	88	White Pine	39		12	48	Red Maple	10		10		Red Pine	1		17		<table><tr><th>Sub-Canopy Species</th><th>Density</th><th>Avg. Height</th><th>Size</th></tr><tr><td>White Pine</td><td>Medium</td><td>Variable</td><td>Variable</td></tr></table>				Sub-Canopy Species	Density	Avg. Height	Size	White Pine	Medium	Variable	Variable
Canopy Species	% Cover	Size Class	DBH	Age																																								
White Oak	15		17	88																																								
Black/Red (Hybrid) Oak	35		15	88																																								
White Pine	39		12	48																																								
Red Maple	10		10																																									
Red Pine	1		17																																									
Sub-Canopy Species	Density	Avg. Height	Size																																									
White Pine	Medium	Variable	Variable																																									
177	6120 - Lowland Cedar	Sawtimber Well	13.3	128	111-140	N/A	Decent sized blowdown area that is coming back to balsam fir is included.																																					
<table><tr><th>Canopy Species</th><th>% Cover</th><th>Size Class</th><th>DBH</th><th>Age</th></tr><tr><td>Balsam Fir</td><td>17</td><td>Sapling</td><td>6</td><td></td></tr><tr><td>Northern White Cedar</td><td>70</td><td></td><td>11</td><td>128</td></tr><tr><td>Hemlock</td><td>10</td><td></td><td>13</td><td></td></tr><tr><td>White Pine</td><td>3</td><td></td><td>17</td><td></td></tr></table>			Canopy Species	% Cover	Size Class	DBH	Age	Balsam Fir	17	Sapling	6		Northern White Cedar	70		11	128	Hemlock	10		13		White Pine	3		17		<table><tr><th>Sub-Canopy Species</th><th>Density</th><th>Avg. Height</th><th>Size</th></tr><tr><td>Balsam Fir</td><td>Full</td><td>Variable</td><td>Variable</td></tr><tr><td>Tag Alder</td><td>Low</td><td>Variable</td><td>Variable</td></tr></table>				Sub-Canopy Species	Density	Avg. Height	Size	Balsam Fir	Full	Variable	Variable	Tag Alder	Low	Variable	Variable	
Canopy Species	% Cover	Size Class	DBH	Age																																								
Balsam Fir	17	Sapling	6																																									
Northern White Cedar	70		11	128																																								
Hemlock	10		13																																									
White Pine	3		17																																									
Sub-Canopy Species	Density	Avg. Height	Size																																									
Balsam Fir	Full	Variable	Variable																																									
Tag Alder	Low	Variable	Variable																																									
181	6128 - Lowland Coniferous, Mixed Deciduous	Poletimber Poor	9.6	95		N/A	No vehicle access except through private.																																					
182	4131 - Aspen, Oak	Poletimber Medium	23.8	48		N/A	Previous comment: ASPEN WITH SCATTERED OAK, NO ACCESS EXCEPT ACROSS PRIVATE, scattered wet areas WITH LOWLAND SHRUB																																					
183	6225 - Bog	Unspecifed	1.5			No																																						



<

