



Compartment Review Presentation

Escanaba Forest Management Unit

Compartment 33071

Entry Year: 2027

Acreage: 700

County: Menominee

Management Area: Menominee-Marquette

Stand Examiner: George Wilson

Legal Description:

T40N - R25W, SECTION 31 & 32, Menominee County, Michigan.

Identified Planning Goals:

This compartment is comprised of primarily northern hardwoods, cedar, and lowland conifer stands. Three northern hardwood stands will be thinned this entry. The thinning will release the higher quality stems. Four lowland conifer stands were harvested last entry and are regenerating with a mix of lowland conifer species.

Soil and topography:

Mostly flat to gently rolling with scattered low and marshy areas mixed in. Major soil series found within this compartment are: Onaway, Rousseau, Salona on the high ground, Cathro, Ensly, Lupton, Tawas in the low ground.

Ownership Patterns, Development, and Land Use in and Around the Compartment:

Private ownership to the south and east, State ownership to west and north.

Unique Natural Features:

Some areas of Old growth hemlock.

Archeological, Historical, and Cultural Features:

N/A

Special Management Designations or Considerations:

N/A

Watershed and Fisheries Considerations:

Whitney Creek is a tributary to FortySeven Mile Creek, which does have brook trout in it but neither are a designated trout stream. Goals should be to maintain adequate buffers to Whitney Creek to help maintain colder temperatures for brook trout (100 ft. at least). There are also wetland areas within this compartment (<https://www.mcgi.state.mi.us/wetlands/mcgiMap.html#>) If any treatments are near a wetland area, best management practices should be incorporated which include a 100' buffer.

Wildlife Habitat Considerations:

This small compartment is primarily cedar swamp with intervening hardwood ridges. Past management has mainly focused on thinning northern hardwood stands while maintaining the considerable tree species diversity found here. These hardwood stands typically contain maple, hemlock, birch, beech, cedar, cherry, and ironwood. This decade, the main treatments will again be hardwood thinning with the same considerations for maintaining tree species diversity. In addition, mature stands of spruce and tamarack will be clearcut. The dense stands of cedar and hemlock will be retained for wildlife cover. This diversity enhances wildlife habitat.

Mineral Resource and Development Concerns and/or Restrictions

No known potential exists for commercial oil & gas production in this part of the state. The closest active sand & gravel operation is less than two miles southeast. The compartment consists predominantly of low wetlands, which would inhibit surface mining, but there is some limited potential for development of sand & gravel in the compartment on the few upland drumlins. Little is known of the subsurface geology in this area, and further research or testing would be needed to evaluate metallic mineral potential beneath the compartment. The nearest current leasing activity involving State-owned mineral rights is four miles west, and the closest mineral test drilling site is more than two miles northwest. Potential for any economic development of metallic minerals within/beneath the compartment is considered low at this time.

Vehicle Access:

There is access through the compartment on two track roads, but you can only access those roads through private property, either from the north or south.

Survey Needs:

Four registered survey corners will need to be set.

Recreational Facilities and Opportunities:

Hunting, trapping and atving.

Fire Protection:

Fire occurrence is low in this area, should a fire get started, there is access to this area.

Additional Compartment Information:

The following reports from the Inventory are attached:

- Total Acres by Cover Type and Age Class
- Cover Type by Harvest Method
- Proposed Treatments – No Limiting Factors
- Proposed Treatments – With Limiting Factors
- Stand Details (Forested and Nonforested)
- Dedicated and Proposed Special Conservation Areas
- Site Condition Details

The following information is displayed, where pertinent, on the attached compartment maps:

- Base feature information, stand boundaries, cover types, and numbers
- Proposed treatments
- Site condition boundaries
- Details on the road access system

Cover Type & Treatments Map

Compartment: 33071
T40N R25W, Section 31 & 32,
County: Menominee
Unit: Escanaba
Mgmt. Area: Menominee-Marquette
YOE: 2027
Acres: 700 GIS Calculated
Examiner: George Wilson
Date Exported: 08/26/2025
Map Phase: Web Post



0 0.5 1 Miles

- Survey Grade Corners
- Berms
- Gate
- Designated ORV Routes
- DNR - Primary Forest Road
- DNR - Secondary Forest Road
- DNR - Forest Access Route

- Federal / State Highway
- Federal / State / County - Paved Road
- Private - Dirt / Gravel Road
- Intermittent Stream
- Perennial River
- Powerline
- Lakes and Rivers

- Counties
- Compartment Boundary
- Selection
- Openings Mgmt.
- Monitoring - Regeneration
- 411 - Northern Hardwood
- 413 - Aspen

- 419 - Mixed Upland Deciduous
- 423 - Other Upland Conifers
- 429 - Mixed Upland Conifers
- 430 - Upland Mixed Forest
- 612 - Lowland Coniferous Forest
- 310 - Herbaceous Openland
- 622 - Lowland Shrub

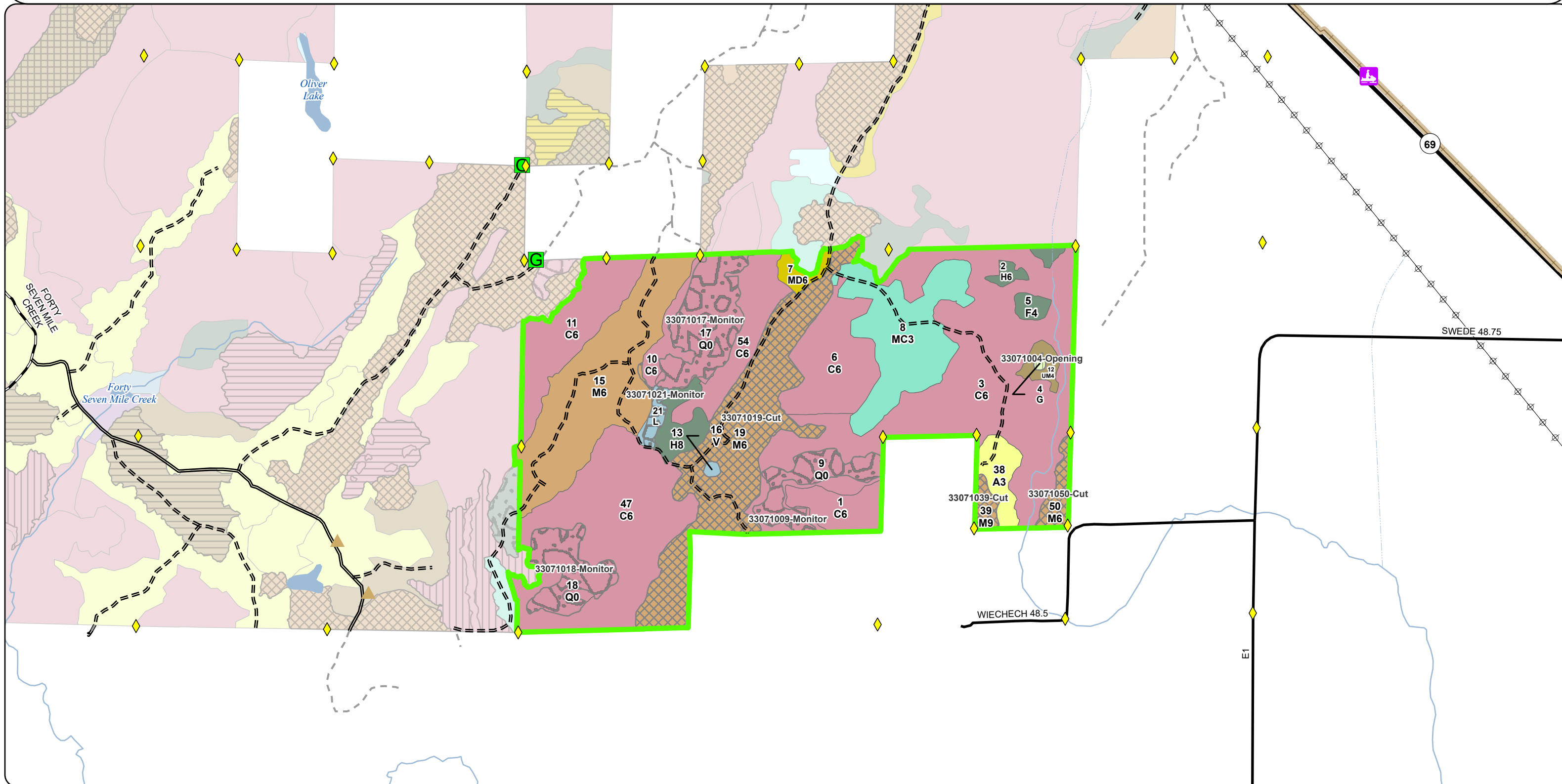

Stand Boundary Map

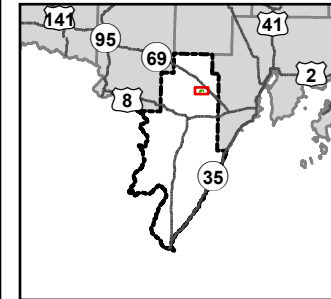

Compartment: 33071
T40N R25W, Section 31 & 32,
County: Menominee
Unit: Escanaba
Mgmt. Area: Menominee-Marquette
YOE: 2027
Acres: 700 GIS Calculated
Examiner: George Wilson
Date Exported: 08/26/2025
Map Phase: Web Post

0 0.5 1 Miles

- Survey Grade Corners
- Berms
- Gate
- Designated ORV Routes
- DNR - Primary Forest Road
- DNR - Secondary Forest Road

- DNR - Forest Access Route
- Federal / State Highway
- Federal / State / County - Paved Road
- Private - Dirt / Gravel Road
- Intermittent Stream
- Perennial River
- Powerline

- Lakes and Rivers
- Counties
- Compartment Boundary
- 411 - Northern Hardwood
- 413 - Aspen
- 419 - Mixed Upland Deciduous
- 423 - Other Upland Conifers

- 429 - Mixed Upland Conifers
- 430 - Upland Mixed Forest
- 612 - Lowland Coniferous Forest
- 310 - Herbaceous Openland
- 622 - Lowland Shrub

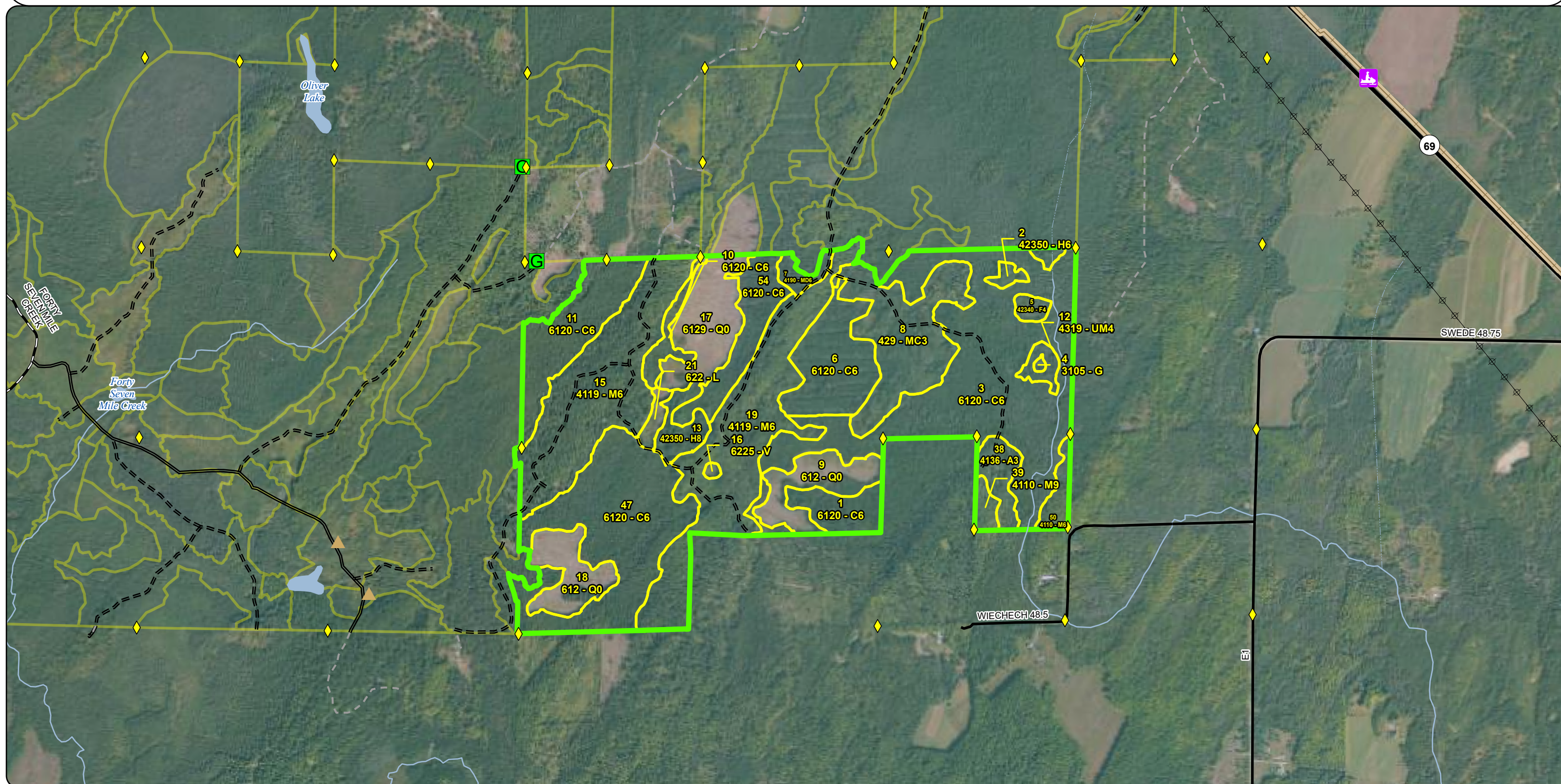

Special Conservation Areas & Site Conditions Map

Compartment: 33071
T40N R25W, Section 31 & 32,
County: Menominee
Unit: Escanaba
Mgmt. Area: Menominee-Marquette
YOE: 2027
Acres: 700 GIS Calculated
Examiner: George Wilson
Date Exported: 08/26/2025
Map Phase: Web Post



0 0.5 1 Miles

- Survey Grade Corners
- Berms
- Gate
- Designated ORV Routes
- DNR - Primary Forest Road
- DNR - Secondary Forest Road
- DNR - Forest Access Route
- Federal / State Highway
- Federal / State / County - Paved Road
- Private - Dirt / Gravel Road
- Intermittent Stream
- Perennial River
- Powerline
- Lakes and Rivers
- Counties
- Compartment Boundary
- Stand Boundaries
- SCA
- Trail - Trail Corridor

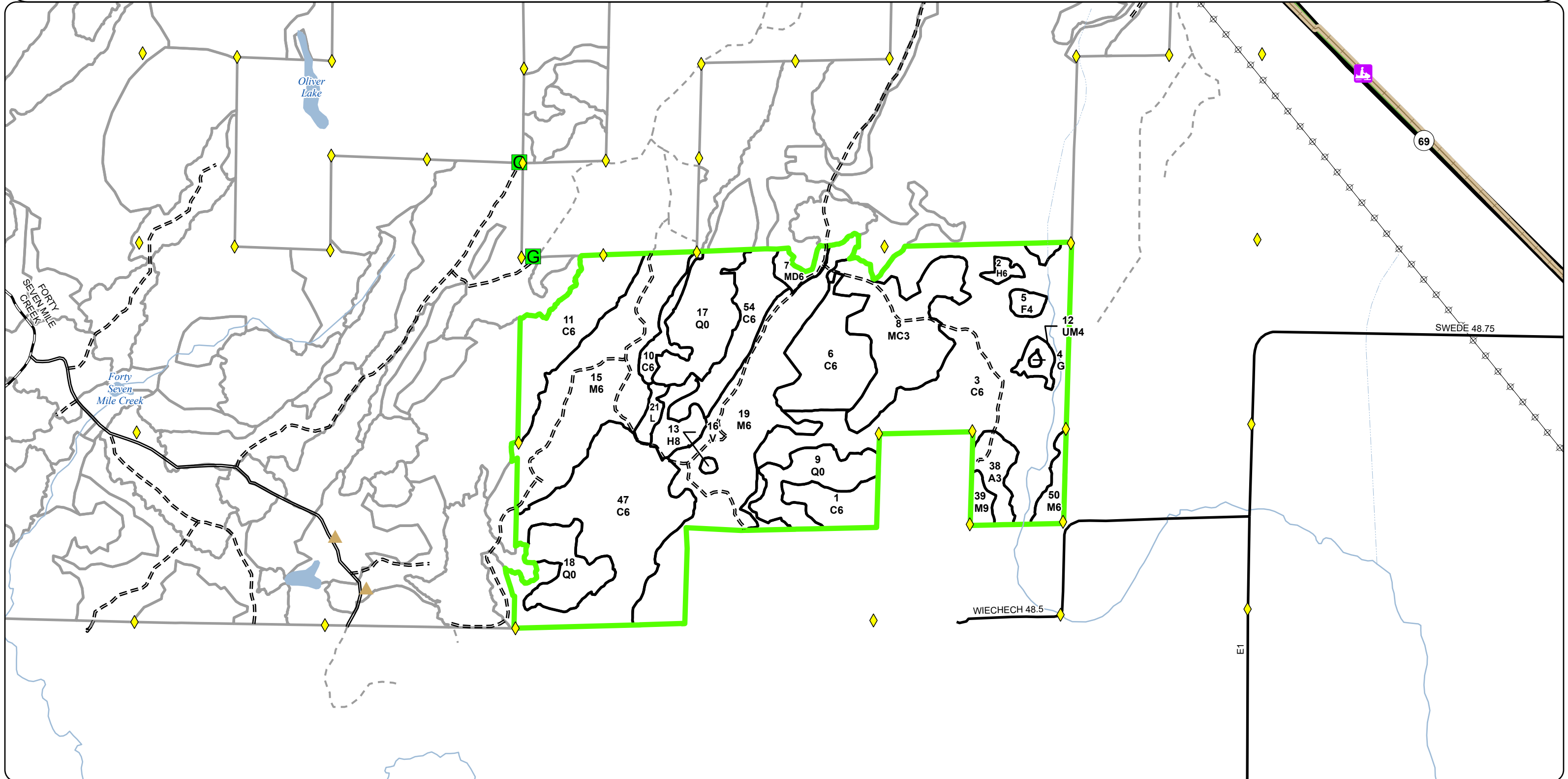

Report 1 – Total Acres by Cover Type and Age Class



Age Class

	Non-Forest	0-9	10-19	20-29	30-39	40-49	50-59	60-69	70-79	80-89	90-99	100-109	110-119	120-129	130-139	140-149	150+	Uneven-Aged	Total
Aspen	0	0	0	0	11	0	0	0	0	0	0	0	0	0	0	0	0	0	11
Bog	1	0	0	0	0	0	0	0	0	0	0	0	0	0	0	0	0	0	1
Cedar	0	0	0	0	0	0	0	0	0	0	0	0	327	25	0	0	0	0	351
Hemlock	0	0	0	0	0	0	0	0	0	0	0	0	0	5	11	0	0	0	15
Herbaceous Openland	1	0	0	0	0	0	0	0	0	0	0	0	0	0	0	0	0	0	1
Lowland Conifers	76	0	0	0	0	0	0	0	0	0	0	0	0	0	0	0	0	0	76
Lowland Shrub	4	0	0	0	0	0	0	0	0	0	0	0	0	0	0	0	0	0	4
Mixed Upland Deciduous	0	0	0	0	5	0	0	0	0	0	0	0	0	0	0	0	0	0	5
Northern Hardwood	0	0	0	0	0	0	0	0	0	163	0	0	0	0	0	0	0	12	175
Upland Conifers	0	0	0	0	52	0	0	0	0	0	0	0	0	0	0	0	0	0	52
Upland Mixed Forest	0	0	0	0	0	0	0	0	0	5	0	0	0	0	0	0	0	0	5
Upland Spruce/Fir	0	0	0	0	0	0	0	0	0	4	0	0	0	0	0	0	0	0	4
Total	82	0	0	0	68	0	0	0	0	172	0	0	327	30	11	0	0	12	700



Report 2 – Treatment Summary

Escanaba Mgt. Unit
Year of Entry: 2027

Acres of Harvest

Compartment 71
Total Compartment Acres: 700

Commercial Harvest - 172

Harvests with Site Condition - 22

Next Step Harvest - 0

Habitat Cut - 0

Cover Type by Harvest Method

		<div>ClearcutSelectionPatch ClearcutSeed TreeShelterwoodThinningOverstory RemovalSalvageOtherTotal Acres</div>									
Northern Hardwood		0	98	0	0	0	0	0	0	0	98
	Total	0	98	0	0	0	0	0	0	0	98

Proposed and Next Step Treatments by Method

		<div>HarvestSite PrepPlantingSeedingBurningPesticideMonitoringOtherNon-Forest Mgt.Total Acres</div>									
Current		98	0	0	0	0	0	109	0	0	208
Next Step		0	0	0	0	0	0	183	0	0	183
	Total	98	0	0	0	0	0	292	0	0	391



S t a n d	Treatment Name	Acres	Stand CoverType	Size Density	Stand Age	BA Range	Treatment Type	Treatment Method	Cover Type Objective	Age Structure	Habitat Cut
-----------------------	-------------------	-------	--------------------	-----------------	--------------	-------------	-------------------	---------------------	-------------------------	------------------	----------------

Proposed Treatments:

4	33071004-Opening	0.6	3105 - Mixed Upland Herbaceous	99			Openings Mgmt.	Openings Mgmt.	310 - Herbaceous Openland	Previous Inventory	No
<u>Prescription</u> Prescribed fire, farming (dozing, diskings, raking, herbiciding, seeding (native or naturalized species only)), fertilizing and liming, brushhog/saw <u>Specs:</u> removal of competing trees and establishment of native hard and soft mast producers such as red oak, crabap <u>Next Step</u> <u>Treatments:</u> <u>Acceptable</u> <u>Regen:</u> <u>Other</u> <u>Comment:</u> <u>Site Condition:</u> <u>Proposed Start Date:</u> 10/01/2026											
6	33071006-Monitor	35.9	6120 - Lowland Cedar	6	116	141- 170	Monitoring	Monitoring - Regeneration	6120 - Lowland Cedar	Cutting Record	No
<u>Prescription</u> Regeneration check <u>Specs:</u> <u>Next Step</u> Monitoring, Natural Regen (Re-Inventory) <u>Treatments:</u> <u>Acceptable</u> cedar, fir, spruce, tamarack <u>Regen:</u> <u>Other</u> <u>Comment:</u> <u>Site Condition:</u> Shelterwood/Seed Source <u>Proposed Start Date:</u> 10/01/2026											
19	33071019-Cut	86.0	4119 - Mixed Northern Hardwoods	6	85	111- 140	Harvest	Selection	411 - Northern Hardwood	Current	No
<u>Prescription</u> Single Tree Selection: Harvest stand down to 80 BA. Focus on removing low quality trees and beech. While marking focus on leaving some <u>Specs:</u> basswood and yellow birch. Create canopy gaps throughout the stand 25-50 sqft in diameter to release seedlings. In addi <u>Next Step</u> Monitoring, Natural Regen (Re-Inventory) <u>Treatments:</u> <u>Acceptable</u> Maple, birch, pine, hemlock <u>Regen:</u> <u>Other</u> If regeneration fails, look for open up the stand more within the next few entries. This stand is in deer conditional range and has a canopy <u>Comment:</u> composition of 5% hemlock. Harvest of hemlock outside of planned retention areas has been agreed upon between FR <u>Site Condition:</u> <u>Proposed Start Date:</u> 10/01/2026											

S
t
a
n
d

Treatment Name	Acres	Stand CoverType	Size Density	Stand Age	BA Range	Treatment Type	Treatment Method	Cover Type Objective	Age Structure	Habitat Cut
39 33071039-Cut	4.5	4110 - Sugar Maple Association	9	85	111-140	Harvest	Selection	411 - Northern Hardwood	Current	No
<u>Prescription</u> Single Tree Selection: Harvest stand down to 80 BA. Focus on removing poor quality and declining trees. In addition, cut all spruce, fir, aspen, balm, ironwood, and ash greater than three (3) inches at DBH. <u>Specs:</u> <u>Next Step</u> Monitoring, Natural Regen (Re-Inventory) <u>Treatments:</u> <u>Acceptable</u> Northern hardwoods, hemlock, cedar. <u>Regen:</u> <u>Other</u> If stand fails to regenerate, look for ways to decrease canopy closure. This stand is in deer conditional range and has a canopy composition of 10% hemlock. Harvest of hemlock outside of planned retention areas has been agreed upon between FRD and WLD i <u>Comment:</u> <u>Site Condition:</u> Unknown Access <u>Proposed Start Date:</u> 10/01/2026										
50 33071050-Cut	7.2	4110 - Sugar Maple Association	6	85	111-140	Harvest	Selection	411 - Northern Hardwood	Current	No
<u>Prescription</u> Single Tree Selection: Harvest stand down to 80 BA, focus on removing low quality and poor form trees. Favor leaving some basswood for seed. In addition, cut all spruce, fir, aspen, balm, ironwood, and ash greater than three (3) inches at DBH. <u>Specs:</u> <u>Next Step</u> Monitoring, Natural Regen (Re-Inventory) <u>Treatments:</u> <u>Acceptable</u> northern hardwoods, hemlock, cedar. <u>Regen:</u> <u>Other</u> If treatment fails to regenerate stand, look at editing next treatment to possibly open up the canopy more. This stand is in deer conditional range and has a canopy composition of 10% hemlock. Harvest of hemlock outside of planned retention areas has be <u>Comment:</u> <u>Site Condition:</u> Unknown Access <u>Proposed Start Date:</u> 10/01/2026										

Approved Treatments:

9 33071009-Monitor	18.1	612 - Lowland Coniferous Forest	0	3	Unspecified	Monitoring	Monitoring - Regeneration	613 - Lowland Mixed Forest	Planting Record	No
<u>Prescription</u> Monitor the regeneration of lowland mixed forest. <u>Specs:</u> <u>Next Step</u> Monitoring, Natural Regen (Intermediate) <u>Treatments:</u> <u>Acceptable</u> T,Fs, C,Fb <u>Regen:</u> <u>Other</u> Percent to Treat = 100% <u>Comment:</u> <u>Site Condition:</u> <u>Proposed Start Date:</u> 10/01/2024										



S t a n d	Treatment Name	Acres	Stand CoverType	Size Density	Stand Age	BA Range	Treatment Type	Treatment Method	Cover Type Objective	Age Structure	Habitat Cut
17	33071017-Monitor	31.4	6129 - Mixed Coniferous Lowland Forest	0	3	1-50	Monitoring	Monitoring - Regeneration	6122 - Black Spruce	Planting Record	No
<u>Prescription</u> Monitor the regeneration mix of spruce, tamarack and lowland conifer. <u>Specs:</u> <u>Next Step</u> Monitoring, Natural Regen (Intermediate) <u>Treatments:</u> <u>Acceptable</u> S, T, C. <u>Regen:</u> <u>Other</u> Percent to Treat = 100% <u>Comment:</u> <u>Site Condition:</u> <u>Proposed Start Date:</u> 10/01/2024											
18	33071018-Monitor	19.7	612 - Lowland Coniferous Forest	0	3	Unspeci fied	Monitoring	Monitoring - Regeneration	613 - Lowland Mixed Forest	Planting Record	No
<u>Prescription</u> Monitor the regeneration. <u>Specs:</u> <u>Next Step</u> <u>Treatments:</u> <u>Acceptable</u> T,S, C & Fb. <u>Regen:</u> <u>Other</u> Percent to Treat = 100% <u>Comment:</u> <u>Site Condition:</u> <u>Proposed Start Date:</u> 10/01/2024											
21	33071021-Monitor	4.1	622 - Lowland Shrub	99			Monitoring	Monitoring - Regeneration	613 - Lowland Mixed Forest	Planting Record	No
<u>Prescription</u> Monitor the regeneration. Mixed deciduous and lowland conifer species. <u>Specs:</u> <u>Next Step</u> <u>Treatments:</u> <u>Acceptable</u> Rm., Ash Fb, Fs. <u>Regen:</u> <u>Other</u> Percent to Treat = 100% <u>Comment:</u> <u>Site Condition:</u> <u>Proposed Start Date:</u> 10/01/2024											

Total Treatment 207.5
Acreage Proposed:

Report 4 – Site Conditions

Escanaba Mgt. Unit
George Wilson: Examiner

Compartment: 71
Year of Entry: 2027



Availability for Management

Total Acres	Acres Available	Acres Available With Condition	Acres Not Available
-------------	-----------------	--------------------------------	---------------------

Dominant Site Conditions

2B	5B	2H	3H	5E
----	----	----	----	----

11	11	0	0	Aspen					
1	1	0	0	Bog					
351	0	36	315	Cedar		36		315	
15	11	0	5	Hemlock			5		
1	1	0	0	Herbaceous Openland					
38	32	0	6	Lowland Conifers					6
4	4	0	0	Lowland Shrub					
5	5	0	0	Mixed Upland Deciduous					
175	163	12	0	Northern Hardwood	12				
52	52	0	0	Upland Conifers					
5	0	0	5	Upland Mixed Forest			5		
4	0	0	4	Upland Spruce/Fir			4		
661	280	48	334	Total Forested Acres	12	36	13	315	6
	42%	7%	50%	Relative Percent					

*Due to limitations in the current Site Conditions Analysis tool, all nonforested acres are considered available. Future development will enable analysis of nonforested types.

Site No.	Dominant Site Cond	Dominant Site Availability	Dominant Site Condition	Acres	Other Site Condition	Other Site Condition	Other Site Condition	Other Site Condition
1	Unavailable	3H: Deer Wintering Area - habitat is incompatible with harvest at this time	308	Unspecified	Unspecified	Unspecified	Unspecified	Unspecified
Comments: High amount of northern white cedar. Lack of treatment due to Deer Winter Range Guidelines.								
2	Unavailable	5E: Long-Term Retention	5	Unspecified	Unspecified	Unspecified	Unspecified	Unspecified
Comments:								

Report 4 – Site Conditions



3	Unavailable	2H: Blocked by physical obstacle (e.g. upland stand in a lowland area)	5	2B: Unknown if access through adjacent landowner(s) is possible	Unspecified	Unspecified	Unspecified
Comments:							
4	Unavailable	2H: Blocked by physical obstacle (e.g. upland stand in a lowland area)	4	2B: Unknown if access through adjacent landowner(s) is possible	Unspecified	Unspecified	Unspecified
Comments:							
5	Unavailable	3H: Deer Wintering Area - habitat is incompatible with harvest at this time	8	Unspecified	Unspecified	Unspecified	Unspecified
Comments:							
7	Unavailable	5E: Long-Term Retention	1	Unspecified	Unspecified	Unspecified	Unspecified
Comments:							
8	Unavailable	5E: Long-Term Retention	1	Unspecified	Unspecified	Unspecified	Unspecified
Comments:							
9	Available	2B: Unknown if access through adjacent landowner(s) is possible	5	2D: Portable bridge needed (Dept. bridge will be adequate)	Unspecified	Unspecified	Unspecified
Comments:							

Report 4 – Site Conditions

Escanaba Mgt. Unit
George Wilson: Examiner

Compartment: 71
Year of Entry: 2027



10	Available	2B: Unknown if access through adjacent landowner(s) is possible	7	Unspecified	Unspecified	Unspecified	Unspecified
Comments:							
11	Available	5B: Maintain for regeneration purposes	36	Unspecified	Unspecified	Unspecified	Unspecified
Comments:							
12	Unavailable	2H: Blocked by physical obstacle (e.g. upland stand in a lowland area)	5	Unspecified	Unspecified	Unspecified	Unspecified
Comments:							

Mgt. Unit

Compartment: #Type!
Year of Entry:

Report 5 – PROPOSED SPECIAL CONSERVATION AREA* (SCA) DETAILS

* This is a partial list of SCAs for this compartment. Not included are those areas identified under other Department initiatives (Natural Rivers, Deer Wintering Areas, etc.). Those will be identified in separate, future map and report products.

SCA Name	SCA Category	Detail Type	Recommendation	Acres
Comments				



Stand	Level 4 Cover Type	Size Density	Acres	Stand Age	BA Range	Managed Site	General Comments																														
1	6120 - Lowland Cedar	Poletimber Well	15.1	116	141-170	N/A	2025: Cedar stand with varying diameters, there is a component of balsam fir and hemlock.2015-cedar is small, there is 3-4 acre island of hemlock, W. pine and upland cedar that was treated in in 1999. OPIC - FMD: SITE AND QUALITY VARIES WITHIN THIS STAND-TIMBER IS SMALL AND THICK IN PLACES AND BETTER QUALITY IN OTHERS.																														
<table><tr><th>Canopy Species</th><th>% Cover</th><th>Size Class</th><th>DBH</th><th>Age</th></tr><tr><td>Black Spruce</td><td>5</td><td>Seedling</td><td>7</td><td></td></tr><tr><td>Northern White Cedar</td><td>80</td><td>Seedling</td><td>5</td><td>116</td></tr><tr><td>Paper Birch</td><td>5</td><td>Seedling</td><td>8</td><td></td></tr><tr><td>Tamarack</td><td>10</td><td>Seedling</td><td>8</td><td></td></tr></table>								Canopy Species	% Cover	Size Class	DBH	Age	Black Spruce	5	Seedling	7		Northern White Cedar	80	Seedling	5	116	Paper Birch	5	Seedling	8		Tamarack	10	Seedling	8						
Canopy Species	% Cover	Size Class	DBH	Age																																	
Black Spruce	5	Seedling	7																																		
Northern White Cedar	80	Seedling	5	116																																	
Paper Birch	5	Seedling	8																																		
Tamarack	10	Seedling	8																																		
2	42350 - Upland Hemlock	Poletimber Well	4.7	125	81-110	N/A	2025: Remote call due to difficult access, previous stand notes indicate a hemlock dominated stand.2015-Almost a pure stand of hemlock with scattered Wb,C,Rm. Lots of deer trails, no beds.OPIC - FMD: Small island, possible old growth, access is tough. Hemlock is large diameter and stand has old growth characteristics.																														
<table><tr><th>Canopy Species</th><th>% Cover</th><th>Size Class</th><th>DBH</th><th>Age</th></tr><tr><td>Hemlock</td><td>85</td><td></td><td>10</td><td>125</td></tr><tr><td>Northern White Cedar</td><td>5</td><td>Seedling</td><td>8</td><td></td></tr><tr><td>Red Maple</td><td>5</td><td></td><td>10</td><td></td></tr><tr><td>White Pine</td><td>5</td><td></td><td>18</td><td></td></tr></table>								Canopy Species	% Cover	Size Class	DBH	Age	Hemlock	85		10	125	Northern White Cedar	5	Seedling	8		Red Maple	5		10		White Pine	5		18						
Canopy Species	% Cover	Size Class	DBH	Age																																	
Hemlock	85		10	125																																	
Northern White Cedar	5	Seedling	8																																		
Red Maple	5		10																																		
White Pine	5		18																																		
<table><tr><th>Sub-Canopy Species</th><th>Density</th><th>Avg. Height</th><th>Size</th></tr><tr><td>Balsam Fir</td><td>Low</td><td>< 5 feet</td><td>< 5 feet</td></tr></table>							Sub-Canopy Species	Density	Avg. Height	Size	Balsam Fir	Low	< 5 feet	< 5 feet																							
Sub-Canopy Species	Density	Avg. Height	Size																																		
Balsam Fir	Low	< 5 feet	< 5 feet																																		
3	6120 - Lowland Cedar	Poletimber Well	145.3	116	141-170	N/A	2025: Large cedar swamp with some tamarack mixed in.2015-cedar stand with pockets of tamarack (tamarack in the NE is dead due to ELB). THERE IS ALSO SPRUCE AND ASH SCATTERED THROUGHOUT THE STAND. OPIC - FMD: SITE AND QUALITY VARIES WITHIN THIS STAND-TIMBER IS SMALL AND THICK IN PLACES AND BETTER QUALITY IN OTHERS.																														
<table><tr><th>Canopy Species</th><th>% Cover</th><th>Size Class</th><th>DBH</th><th>Age</th></tr><tr><td>Balsam Fir</td><td>5</td><td>Seedling</td><td>8</td><td></td></tr><tr><td>Black Ash</td><td>5</td><td>Sapling</td><td>7</td><td></td></tr><tr><td>Northern White Cedar</td><td>70</td><td>Seedling</td><td>8</td><td>116</td></tr><tr><td>Tamarack</td><td>20</td><td>Seedling</td><td>8</td><td></td></tr></table>								Canopy Species	% Cover	Size Class	DBH	Age	Balsam Fir	5	Seedling	8		Black Ash	5	Sapling	7		Northern White Cedar	70	Seedling	8	116	Tamarack	20	Seedling	8						
Canopy Species	% Cover	Size Class	DBH	Age																																	
Balsam Fir	5	Seedling	8																																		
Black Ash	5	Sapling	7																																		
Northern White Cedar	70	Seedling	8	116																																	
Tamarack	20	Seedling	8																																		
<table><tr><th>Sub-Canopy Species</th><th>Density</th><th>Avg. Height</th><th>Size</th></tr><tr><td>Balsam Fir</td><td>Low</td><td>5 - 10 feet</td><td>5 - 10 feet</td></tr><tr><td>Tag Alder</td><td>Medium</td><td>5 - 10 feet</td><td>5 - 10 feet</td></tr><tr><td>Black Spruce</td><td>Low</td><td>5 - 10 feet</td><td>5 - 10 feet</td></tr></table>							Sub-Canopy Species	Density	Avg. Height	Size	Balsam Fir	Low	5 - 10 feet	5 - 10 feet	Tag Alder	Medium	5 - 10 feet	5 - 10 feet	Black Spruce	Low	5 - 10 feet	5 - 10 feet															
Sub-Canopy Species	Density	Avg. Height	Size																																		
Balsam Fir	Low	5 - 10 feet	5 - 10 feet																																		
Tag Alder	Medium	5 - 10 feet	5 - 10 feet																																		
Black Spruce	Low	5 - 10 feet	5 - 10 feet																																		
4	3105 - Mixed Upland Herbaceous	None	0.6			No	2025: Remote call due to poor access, previous notes indicate grassy opening with an old building with possible historic value.OPIC - FMD: HAS OLD BUILDING FOUNDATIONSIN OPENING , MAY BE OF HISTORICAL VALUE																														
5	42340 - Upland Spruce/Fir	Poletimber Poor	3.5	84	1-50	N/A	This stand had a high density of spruce/fir, but most has died out due to the spruce budworm. The stand is now scattered hardwoods with some younger spruce/fir.																														
<table><tr><th>Canopy Species</th><th>% Cover</th><th>Size Class</th><th>DBH</th><th>Age</th></tr><tr><td>Quaking Aspen</td><td>15</td><td>Seedling</td><td>9</td><td></td></tr><tr><td>Balsam Fir</td><td>40</td><td></td><td>6</td><td>84</td></tr><tr><td>White Spruce</td><td>20</td><td>Seedling</td><td>8</td><td></td></tr><tr><td>Red Maple</td><td>25</td><td>Seedling</td><td>8</td><td>84</td></tr></table>								Canopy Species	% Cover	Size Class	DBH	Age	Quaking Aspen	15	Seedling	9		Balsam Fir	40		6	84	White Spruce	20	Seedling	8		Red Maple	25	Seedling	8	84					
Canopy Species	% Cover	Size Class	DBH	Age																																	
Quaking Aspen	15	Seedling	9																																		
Balsam Fir	40		6	84																																	
White Spruce	20	Seedling	8																																		
Red Maple	25	Seedling	8	84																																	
6	6120 - Lowland Cedar	Poletimber Well	35.9	116	141-170	N/A	2025: Cedar stand with strips cut out. Some cedar is regenerating in the strips.2015- Stand is an area that was treated using the strip cut method. Cutover strips contain Fsb, Fb, Wb and P. Noticed some cedar regen in uncut strips but would like to look at when snow is gone. Leave strips are mostly C w/ Occ. Fsb, Fb, Wb and P. OPIC - FMD: Nice cedar. 3 - 4 stick, straight.																														
<table><tr><th>Canopy Species</th><th>% Cover</th><th>Size Class</th><th>DBH</th><th>Age</th></tr><tr><td>Northern White Cedar</td><td>55</td><td></td><td>8</td><td>116</td></tr><tr><td>Black Spruce</td><td>15</td><td>Sapling</td><td>5</td><td>36</td></tr><tr><td>Paper Birch</td><td>10</td><td>Pole</td><td>4</td><td></td></tr><tr><td>Balsam Fir</td><td>10</td><td>Sapling</td><td>5</td><td></td></tr><tr><td>Balsam Poplar</td><td>10</td><td>Pole</td><td>4</td><td></td></tr></table>								Canopy Species	% Cover	Size Class	DBH	Age	Northern White Cedar	55		8	116	Black Spruce	15	Sapling	5	36	Paper Birch	10	Pole	4		Balsam Fir	10	Sapling	5		Balsam Poplar	10	Pole	4	
Canopy Species	% Cover	Size Class	DBH	Age																																	
Northern White Cedar	55		8	116																																	
Black Spruce	15	Sapling	5	36																																	
Paper Birch	10	Pole	4																																		
Balsam Fir	10	Sapling	5																																		
Balsam Poplar	10	Pole	4																																		
<table><tr><th>Sub-Canopy Species</th><th>Density</th><th>Avg. Height</th><th>Size</th></tr><tr><td>Balsam Fir</td><td>High</td><td>10 - 20 feet</td><td>10 - 20 feet</td></tr><tr><td>Black Spruce</td><td>High</td><td>10 - 20 feet</td><td>10 - 20 feet</td></tr><tr><td>Tag Alder</td><td>Low</td><td>5 - 10 feet</td><td>5 - 10 feet</td></tr></table>							Sub-Canopy Species	Density	Avg. Height	Size	Balsam Fir	High	10 - 20 feet	10 - 20 feet	Black Spruce	High	10 - 20 feet	10 - 20 feet	Tag Alder	Low	5 - 10 feet	5 - 10 feet															
Sub-Canopy Species	Density	Avg. Height	Size																																		
Balsam Fir	High	10 - 20 feet	10 - 20 feet																																		
Black Spruce	High	10 - 20 feet	10 - 20 feet																																		
Tag Alder	Low	5 - 10 feet	5 - 10 feet																																		



<







Stand	Level 4 Cover Type	Size Density	Acres	Stand Age	BA Range	Managed Site	General Comments		
50	4110 - Sugar Maple Association	Poletimber Well	7.2	85	111-140	N/A	2025: Mixed hardwood stand of maple, ash, basswood, and hemlock. This stand should be treated this entry. Moderate quality stand with die back in the branches. The ash is on its way out.2015- this stand is really two stands. the stand to the north is an A3 and stand to South is M6. Stand was treated in 1989 and 3 ac. stand to north was Cc. Stand to south is borderline for treatment. OPIC - FMD: A3 - F3 Treated in 1989, contract # 17-87-01 "Whitney sale".		
Canopy Species		% Cover	Size Class	DBH	Age	Sub-Canopy Species	Density	Avg. Height	Size
Beech		5		11		Balsam Fir	High	5 - 10 feet	5 - 10 feet
Sugar Maple		45		10	85	White Pine	Low	5 - 10 feet	5 - 10 feet
Hemlock		10		9					
White Ash		20		10					
Basswood		15		10					
Balsam Fir		5	Pole	4					
54	6120 - Lowland Cedar	Poletimber Well	24.5	125	141-170	N/A	2025: Cedar dominated stand with lowland conifer and deciduous components.2015- Primarily C, pockets of T that are not worth chasing. North end looks to have had some choppers choice type harvesting and it filling in with T, Fs, Tag Alder. OPIC - FMD: OI Stand Year Origin was 1900		
Canopy Species		% Cover	Size Class	DBH	Age	Sub-Canopy Species	Density	Avg. Height	Size
Tamarack		10	Seedling	8		Tag Alder	Low	5 - 10 feet	5 - 10 feet
Northern White Cedar		80	Seedling	7	125	Balsam Fir	Medium	5 - 10 feet	5 - 10 feet
Paper Birch		5	Seedling	8					
White Spruce		5	Seedling	8					