



# Compartment Review Presentation

Crystal Falls Forest Management Unit

Compartment 12153

Entry Year: 2027

Acreage: 743

County: Iron

Management Area: Brule River

---

**Stand Examiner:** Eric Brolin

**Legal Description:**

T43N-R31W section 31.

T43N-R32W section 36.

**Identified Planning Goals:**

Develop age class distribution in aspen type. Maintain health in conifer types and increase acres where possible.  
Maintain and improve road system.

**Soil and topography:**

Karlin sands on flat to rolling hills with some lowland swamps and drainages.

**Ownership Patterns, Development, and Land Use in and Around the Compartment:**

State lands mixed with a few small private parcels. Two year round homes on US- 2 Lake Mary Road intersection. Lands used mainly for hunting and fishing and managed for timber products.

**Unique Natural Features:**

Glidden Lake is on the south side of the compartment and the Michigamme River is just east of the compartment.

**Archeological, Historical, and Cultural Features:**

None.

**Special Management Designations or Considerations:**

None.

**Watershed and Fisheries Considerations:**

Glidden Lake is on the south side of the compartment. The fish community consists of bluegill, largemouth bass, yellow perch, and walleye. 100 foot buffer around any waterbody. There is also an unnamed tributary running through the compartment. Streams, regardless of their size or frequency of flow, are connected to downstream waters and strongly influence their function. Additionally, wetlands and open waters in riparian areas and floodplains are physically, chemically, and biologically integrated with rivers via functions that improve downstream water quality. These systems act as effective buffers to protect downstream waters from pollution and are essential components of river food webs. BMP's should be implemented to control sediment sources from adjacent uplands. Fine sediments such as silt and sand negatively affect natural reproduction of fish, decrease the diversity of aquatic invertebrate and fish taxa, and result in lower overall fish populations.

**Wildlife Habitat Considerations:**

This compartment falls within the Panola Plains Management area. Featured species selected for this management area include American woodcock, black bear, eastern bluebird, Kirtland's warbler, ruffed grouse and white-tailed deer. This compartment is part of the Old Mansfield Deeryard. Lowland cedar and spruce stands provide a travel corridor from the northwest corner of the compartment through to its east central side. This travel corridor is heavily used by black bear and also used as winter cover by deer. Soft mast such as blueberries and cherry, as well as, hard mast producing oak trees, are essential habitat components for bear, deer and grouse. Aspen stands with adequate conifer cover and maximum age class diversity provide excellent habitat for deer, grouse, woodcock and bear.

**Mineral Resource and Development Concerns and/or Restrictions**

Surface sediments consist of thin to discontinuous glacial outwash sand and gravel and post-glacial alluvium. The glacial drift thickness varies between 10 and 50 feet. The Precambrian Hemlock Formation subcrops below the glacial drift. There is not a current economic use for the Hemlock. The Amasa iron formation is known to occur just to the west and the Hemlock volcanics iron formation has been mapped just to the east of the compartment. Abandoned iron mines are located one mile to the northwest. Part of this compartment was previously leased for metallic exploration. The nearest gravel pit is located several miles away and potential appears to be limited. There is no economic oil and gas production in the UP.

**Vehicle Access:**

M-69, Lake Mary Road and associated woods roads.

**Survey Needs:**

None.

**Recreational Facilities and Opportunities:**

Lake Mary Ski Trail is in the SE portion of the compartment. Glidden Lake Campground is located just south of the compartment.

**Fire Protection:****Additional Compartment Information:**

None.

**The following reports from the Inventory are attached:**

- Total Acres by Cover Type and Age Class**
- Cover Type by Harvest Method**
- Proposed Treatments – No Limiting Factors**
- Proposed Treatments – With Limiting Factors**
- Stand Details (Forested and Nonforested)**
- Dedicated and Proposed Special Conservation Areas**
- Site Condition Details**

**The following information is displayed, where pertinent, on the attached compartment maps:**

- Base feature information, stand boundaries, cover types, and numbers**
- Proposed treatments**
- Site condition boundaries**
- Details on the road access system**

# Cover Type & Treatments Map

Compartment: 12153  
T43N-R31W section 31  
County: Iron  
Unit: Crystal Falls  
Mgmt. Area: Brule River  
YOE: 2027  
Acres: 743 GIS Calculated  
Examiner: Eric Brolin  
Date Exported: 04/28/2025  
Map Phase: Web Post



0 0.5 1 Miles

- Remonumented Section Corners
- Survey Grade Corners
- Toilet
- Boating Access Site
- Bridges
- Campground
- Parking Lot
- Sign







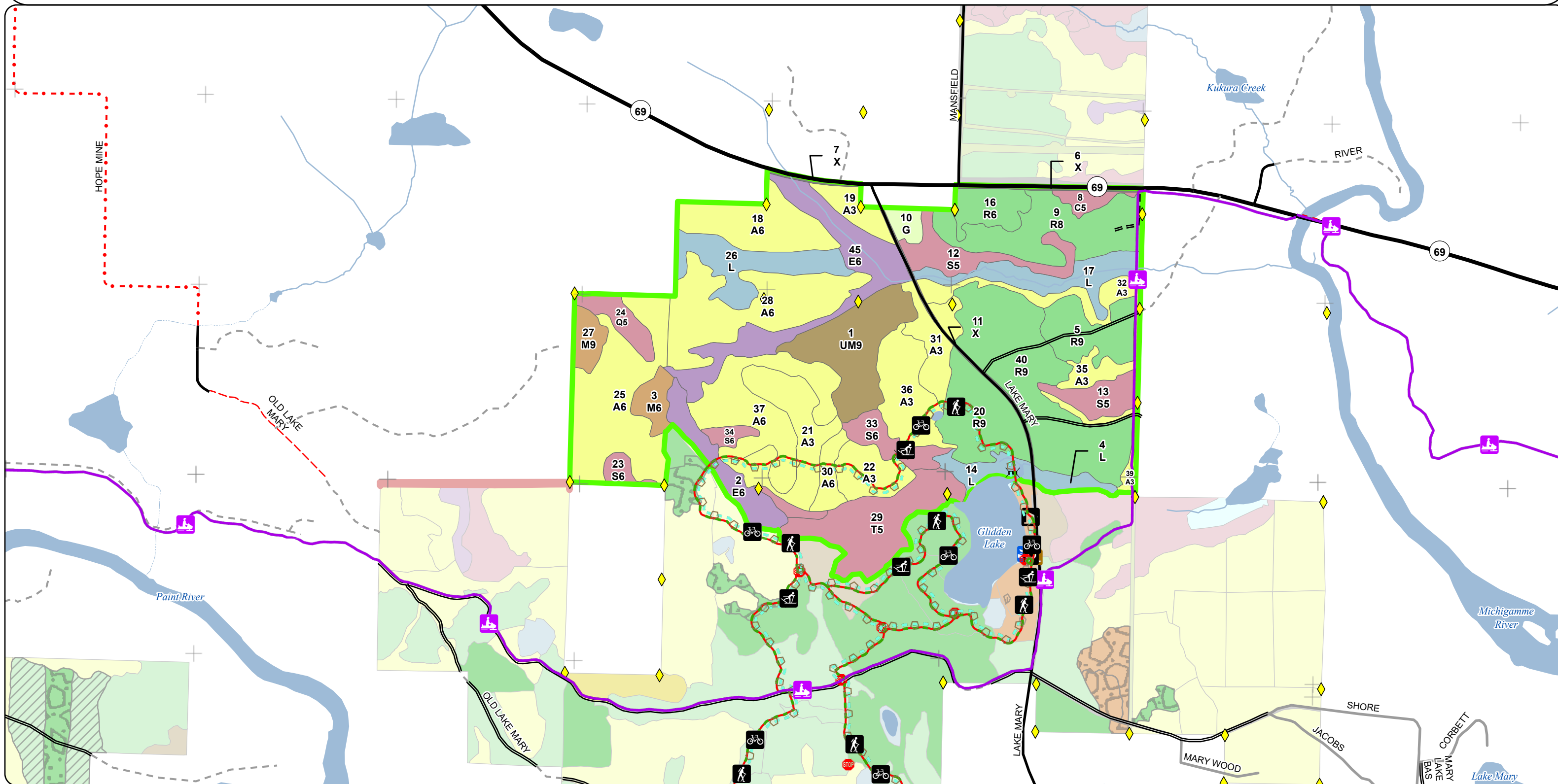

















- Trailhead
- Designated Bicycle Trails
- Designated Snowmobile Trails
- DNR - Secondary Forest Road
- DNR - Forest Access Route
- Federal / State Highway
- Federal / State / County - Paved Road
- County - Gravel Road

- County - Dirt Road (Seasonal)
- Private - Paved Road
- Private - Dirt / Gravel Road
- Intermittent Stream
- Perennial River
- Lakes and Rivers
- Counties
- Compartment Boundary
- 411 - Northern Hardwood

- 413 - Aspen
- 421 - Planted Pines
- 430 - Upland Mixed Forest
- 611 - Lowland Deciduous Forest
- 612 - Lowland Coniferous Forest
- 122 - Road/Parking Lot
- 310 - Herbaceous Openland
- 622 - Lowland Shrub



A horizontal scale bar with a black background and white markings. It is divided into four equal segments by white vertical lines. The first segment is labeled '0' at its left end, the second segment is labeled '0.5' at its right end, and the fourth segment is labeled '1' at its right end. The word 'Miles' is written in white at the far right end of the bar.

- |   |                              |   |                                       |   |                               |
|---|------------------------------|---|---------------------------------------|---|-------------------------------|
|    | Remonumented Section Corners |    | Trailhead                             |    | County - Dirt Road (Seasonal) |
|  | Survey Grade Corners         |  | Designated Bicycle Trails             |  | Private - Paved Road          |
|  | Toilet                       |  | Designated Snowmobile Trails          |  | Private - Dirt / Gravel Road  |
|  | Boating Access Site          |  | DNR - Secondary Forest Road           |  | Intermittent Stream           |
|  | Bridges                      |  | DNR - Forest Access Route             |  | Perennial River               |
|  | Campground                   |  | Federal / State Highway               |  | Lakes and Rivers              |
|  | Parking Lot                  |  | Federal / State / County - Paved Road |  | Counties                      |
|  | Sign                         |  | County - Gravel Road                  |  | Compartment Boundary          |
|   |                              |   |                                       |   | 411 - Northern Hardwood       |

- 413 - Aspen  
421 - Planted Pines  
430 - Upland Mixed Forest  
611 - Lowland Deciduous Forest  
612 - Lowland Coniferous Forest  
122 - Road/Parking Lot  
310 - Herbaceous Openland  
622 - Lowland Shrub

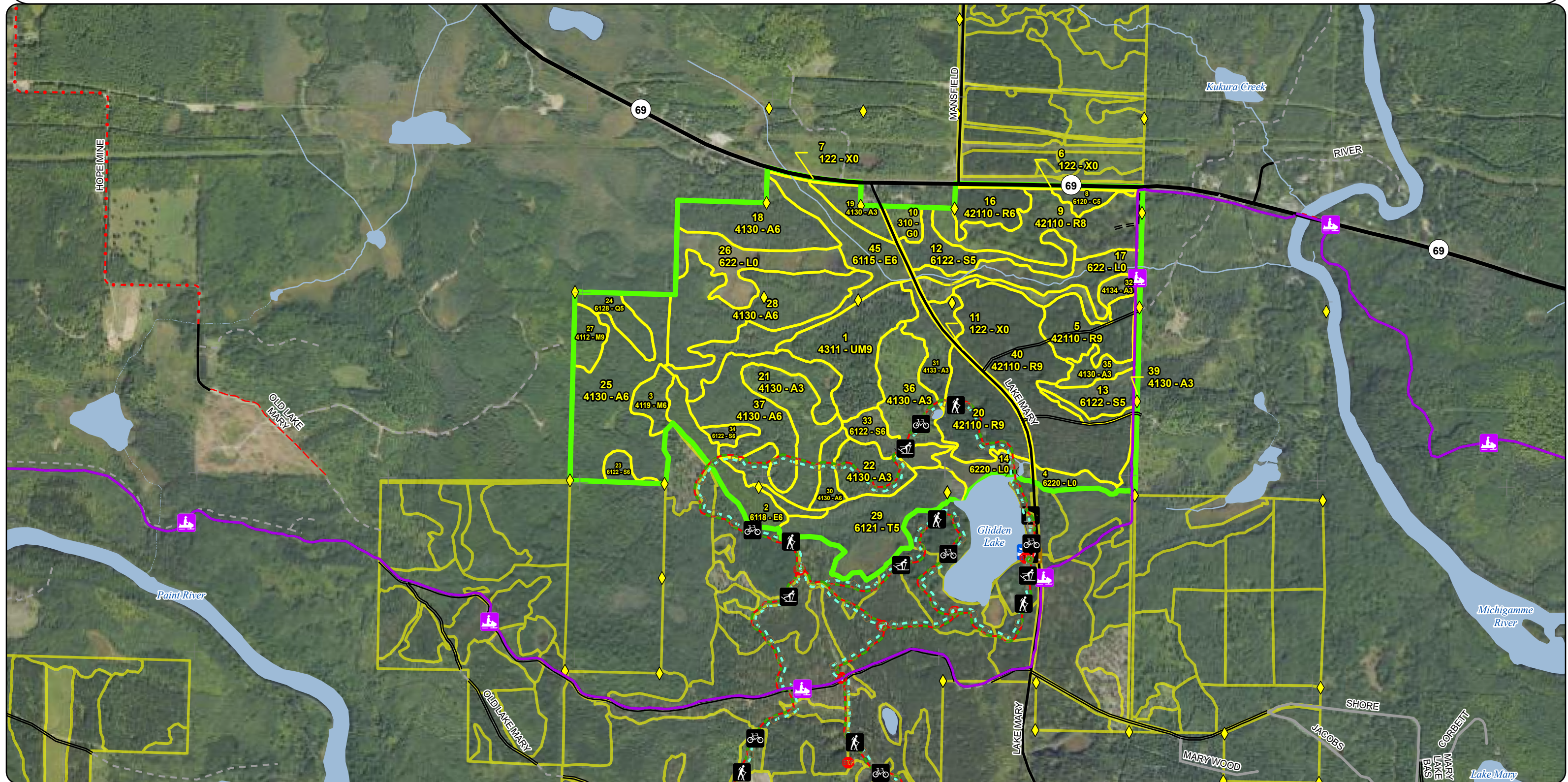

# Special Conservation Areas & Site Conditions Map

Compartment: 12153  
T43N-R31W section 31  
County: Iron  
Unit: Crystal Falls  
Mgmt. Area: Brule River  
YOE: 2027  
Acres: 743 GIS Calculated  
Examiner: Eric Brolin  
Date Exported: 04/28/2025  
Map Phase: Web Post



0 0.5 1 Miles

- Remonumented Section Corners
- Survey Grade Corners
- Toilet
- Boating Access Site
- Bridges
- Campground
- Parking Lot

- Sign
- Trailhead
- Designated Bicycle Trails
- Designated Snowmobile Trails
- DNR - Secondary Forest Road
- DNR - Forest Access Route
- Federal / State Highway

- Federal / State / County - Paved Road
- County - Gravel Road
- County - Dirt Road (Seasonal)
- Private - Paved Road
- Private - Dirt / Gravel Road
- Intermittent Stream
- Perennial River

- Lakes and Rivers
- Counties
- Compartment Boundary
- Stand Boundaries
- Cold Water Streams
- Deer Winter Range

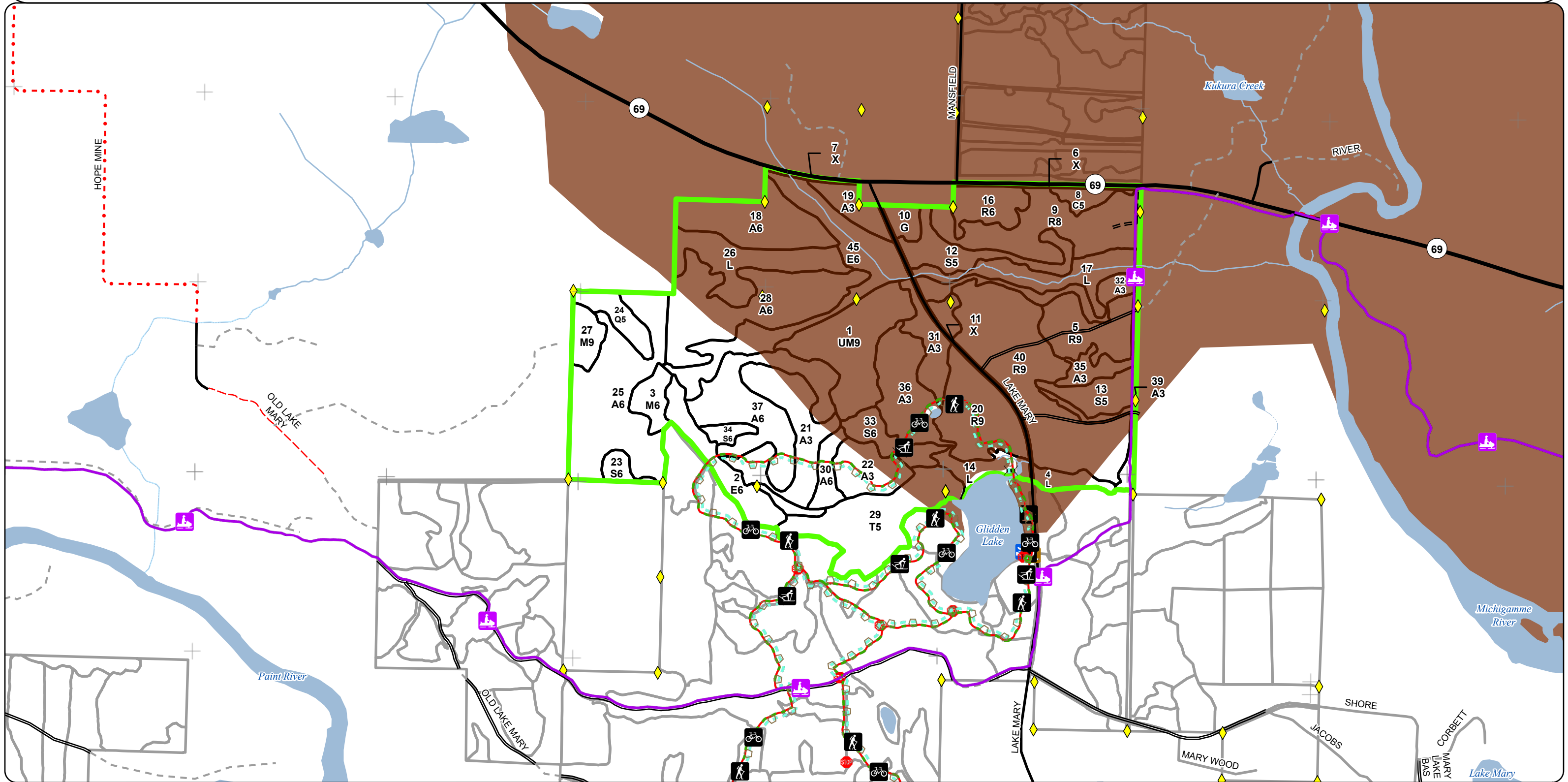

# Report 1 – Total Acres by Cover Type and Age Class



## Age Class

	Non-Forest	0-9	10-19	20-29	30-39	40-49	50-59	60-69	70-79	80-89	90-99	100-109	110-119	120-129	130-139	140-149	150+	Uneven-Aged	Total
Aspen	0	46	52	21	99	0	76	0	0	0	0	0	0	0	0	0	0	0	294
Cedar	0	0	0	0	0	0	0	0	0	0	0	5	0	0	0	0	0	0	5
Herbaceous Openland	5	0	0	0	0	0	0	0	0	0	0	0	0	0	0	0	0	0	5
Lowland Conifers	0	0	0	0	0	0	0	0	0	9	0	0	0	0	0	0	0	0	9
Lowland Deciduous	0	0	0	0	0	0	0	0	0	55	0	0	0	0	0	0	0	0	55
Lowland Shrub	60	0	0	0	0	0	0	0	0	0	0	0	0	0	0	0	0	0	60
Lowland Spruce/Fir	0	0	0	0	0	0	0	0	0	49	0	0	0	0	0	0	0	0	49
Northern Hardwood	0	0	0	0	0	0	0	0	15	0	0	0	0	0	0	0	0	0	15
Red Pine	0	0	0	0	0	0	0	167	0	0	0	0	0	0	0	0	0	0	167
Tamarack	0	0	0	0	0	0	0	0	38	0	0	0	0	0	0	0	0	0	38
Upland Mixed Forest	0	0	0	0	0	0	0	0	0	36	0	0	0	0	0	0	0	0	36
Urban	10	0	0	0	0	0	0	0	0	0	0	0	0	0	0	0	0	0	10
Total	75	46	52	21	99	0	76	167	0	166	36	5	0	0	0	0	0	0	743



## Report 2 – Treatment Summary

Crystal Falls Mgt. Unit  
Year of Entry: 2027

Acres of Harvest

Compartment 153  
Total Compartment Acres: 743

Commercial Harvest - 98  
Harvests with Site Condition - 0  
Next Step Harvest - 0  
Habitat Cut - 0

### Cover Type by Harvest Method

		Clearcut	Selection	Patch Clearcut	Seed Tree	Shelterwood	Thinning	Overstory Removal	Salvage	Other	Total Acres
Aspen		35	0	0	0	0	0	0	0	0	35
Lowland Spruce/Fir		11	0	0	0	0	0	0	0	0	11
Red Pine		0	0	0	0	49	0	0	0	0	49
Upland Mixed Forest		0	0	0	0	4	0	0	0	0	4
Total		46	0	0	0	54	0	0	0	0	100

### Proposed and Next Step Treatments by Method

		Harvest	Site Prep	Planting	Seeding	Burning	Pesticide	Monitoring	Other	Non-Forest Mgt.	Total Acres
Current		100	0	0	0	0	0	0	0	0	100
Total		100	0	0	0	0	0	0	0	0	100



S t a n d	Treatment Name	Acres	Stand CoverType	Size Density	Stand Age	BA Range	Treatment Type	Treatment Method	Cover Type Objective	Age Structure	Habitat Cut
-----------------------	-------------------	-------	--------------------	-----------------	--------------	-------------	-------------------	---------------------	-------------------------	------------------	----------------

**Proposed Treatments:**

<b>40</b>	<b>12153040-CrownThinning</b>	8.5	42110 - Planted Red Pine	9	69	81-110	Harvest	Thinning	4211 - Planted Red Pine	Planting Record	No
<u>Prescription</u> Mark stand to average 120 BA. Focus on improving quality and removing suppressed trees. Remove all merchantable aspen and hardwood. <u>Specs:</u> Leave all oak and white pine while marking unless needed for operability.  <u>Next Step</u> <u>Treatments:</u>  <u>Acceptable</u> <u>Regen:</u>  <u>Other</u> Very high BA within treatment. Old Goshawk nest site buffered from past harvest. The original tree identified no longer contained a nest. No <u>Comment:</u> nesting sites were observed within this buffer or surrounding red pine area. Winter harvest for deer winter range.  <u>Site Condition:</u> <u>Proposed Start Date:</u> 10/01/2026											
<b>33</b>	<b>12153033-CC</b>	10.7	6122 - Black Spruce	6	85	81-110	Harvest	Clearcut	6122 - Black Spruce	Planting Record	No
<u>Prescription</u> Harvest to a 2" spec to promote lowland conifer regeneration. Retention should include a diverse mix of species and mature trees. Leave cedar <u>Specs:</u> and pine.  <u>Next Step</u> <u>Treatments:</u>  <u>Acceptable</u> Any combination of the current overstory species. <u>Regen:</u>  <u>Other</u> SE stand line is an estimate, scout and determine during sale prep where ground transitions to be too wet / tamarack ground. Winter harvest for <u>Comment:</u> deer winter range. Contact Joe Freiberg (PRD) to close the trail to the public during active timber sale operations.  <u>Site Condition:</u> <u>Proposed Start Date:</u> 10/01/2026											
<b>28</b>	<b>12153028-CC</b>	35.2	4130 - Aspen	6	52	111-140	Harvest	Clearcut	413 - Aspen	Planting Record	No
<u>Prescription</u> Harvest all merchantable trees to promote aspen regeneration. Retention should include large diameter, forked crown aspen, and a diverse mix <u>Specs:</u> of species. Leave all conifer and oak. Only cut spruce/fir unless needed for operability.  <u>Next Step</u> <u>Treatments:</u>  <u>Acceptable</u> Any combination of the current overstory species. <u>Regen:</u>  <u>Other</u> Access from SW or SE corner will require scouting and extensive roadwork. 100' buffer around vernal areas and north edge open lowland <u>Comment:</u> border, treatment is updated to show approximate locations. Winter harvest for deer winter range.  <u>Site Condition:</u> <u>Proposed Start Date:</u> 10/01/2026											



S t a n d	Treatment Name	Acres	Stand CoverType	Size Density	Stand Age	BA Range	Treatment Type	Treatment Method	Cover Type Objective	Age Structure	Habitat Cut
20	12153020- CrownThinnin g	28.3	42110 - Planted Red Pine	9	69	141- 170	Harvest	Thinning	4211 - Planted Red Pine	Planting Record	No
<u>Prescription</u> Mark stand to average 120 BA. Focus on improving quality and removing suppressed trees. Remove all merchantable aspen and hardwood. <u>Specs:</u> Leave all oak and white pine while marking unless needed for operability.  <u>Next Step</u> <u>Treatments:</u>  <u>Acceptable</u> <u>Regen:</u>  <u>Other</u> Winter harvest for deer winter range. Contact Joe Freiberg (PRD) to close the trail to the public during active timber sale operations. <u>Comment:</u>  <u>Site Condition:</u> <u>Proposed Start Date:</u> 10/01/2026											
16	12153016- CrownThinnin g	12.4	42110 - Planted Red Pine	6	69	171- 200	Harvest	Thinning	4211 - Planted Red Pine	Planting Record	No
<u>Prescription</u> Mark stand to average 120 BA. Focus on improving quality and removing suppressed trees. Remove all merchantable aspen and hardwood. <u>Specs:</u> Leave all oak and white pine while marking unless needed for operability.  <u>Next Step</u> <u>Treatments:</u>  <u>Acceptable</u> <u>Regen:</u>  <u>Other</u> Winter harvest for deer winter range. <u>Comment:</u>  <u>Site Condition:</u> <u>Proposed Start Date:</u> 10/01/2026											
1	12153001- CrownThinnin g	4.4	4311 - Pine, Aspen Mix	9	95	81-110	Harvest	Thinning	4311 - Pine, Aspen Mix	Cutting Record	No
<u>Prescription</u> Mark stand to average 60 - 80 BA of mixed pine. Focus on creating more diversity, removing suppressed trees, and leaving larger, vigorous pine <u>Specs:</u> that will improve future health, diversity, and wildlife benefits within these currently dense patches. Remove all merchantable trees, leaving pine unless marked to harvest, and leave all oak if present.  <u>Next Step</u> <u>Treatments:</u>  <u>Acceptable</u> Any combination of the current overstory species. <u>Regen:</u>  <u>Other</u> Winter harvest for deer winter range. <u>Comment:</u>  <u>Site Condition:</u> <u>Proposed Start Date:</u> 10/01/2026											

Total Treatment 0  
Acreage Proposed:



Availability for Management

Total Acres	Acres Available	Acres Available <i>With Condition</i>	Acres Not Available	Dominant Site Conditions				
					5C	2G	3H	3J
259	218	23	17	Aspen	23			17
5	0	0	5	Cedar			5	
5	5	0	0	Herbaceous Openland				
9	9	0	0	Lowland Conifers				
55	17	0	38	Lowland Deciduous		38		
60	60	0	0	Lowland Shrub				
49	15	6	28	Lowland Spruce/Fir	6	12		17
15	15	0	0	Northern Hardwood				
168	168	0	0	Red Pine				
38	0	0	38	Tamarack		38		
36	36	0	0	Upland Mixed Forest				
10	10	0	0	Urban				
707	552	30	126	Total Forested Acres	30	87	5	34
	78%	4%	18%	Relative Percent				

\*Due to limitations in the current Site Conditions Analysis tool, all nonforested acres are considered available. Future development will enable analysis of nonforested types.

Site No.	Dominant Site Cond	Dominant Site Availability	Dominant Site Condition	Acres	Other Site Condition	Other Site Condition	Other Site Condition	Other Site Condition
1	Unavailable		3J: Water quality/BMPs (stream, river, or lake)	17	2G: Too wet (sensitive soils, does not include access issues)	Unspecified	Unspecified	Unspecified
<b>Comments:</b> 100' stream buffer and/or too wet, flooded tamarack flats.								
2	Unavailable		3J: Water quality/BMPs (stream, river, or lake)	12	5E: Long-Term Retention	Unspecified	Unspecified	Unspecified
<b>Comments:</b> 100' buffers on internal vernal areas and along the open wetland edge along the north border. Long term retention for Stand 28.								

## Report 4 – Site Conditions



3	Available	5C: Delay treatment for age/size class diversity or exceptional site quality	23	Unspecified	Unspecified	Unspecified	Unspecified
<b>Comments:</b> Extend rotation due to proposed harvest adjacent the south. Create more age class diversity in the area.							
4	Unavailable	3J: Water quality/BMPs (stream, river, or lake)	5	5E: Long-Term Retention	Unspecified	Unspecified	Unspecified
<b>Comments:</b> 100' buffer along open lowland area. Long term retention for Stand 18.							
5	Unavailable	2G: Too wet (sensitive soils, does not include access issues)	38	5A: Not able to obtain desirable regeneration	Unspecified	Unspecified	Unspecified
<b>Comments:</b> Flooded alder drainage with dead black ash poles and black ash saplings in the north. The south may have manageable edges with adjacent stands, otherwise too wet.							
6	Unavailable	2G: Too wet (sensitive soils, does not include access issues)	12	5A: Not able to obtain desirable regeneration	Unspecified	Unspecified	Unspecified
<b>Comments:</b> Ground is too wet and flooded with alder and stunted trees.							
7	Unavailable	2G: Too wet (sensitive soils, does not include access issues)	38	5A: Not able to obtain desirable regeneration	Unspecified	Unspecified	Unspecified
<b>Comments:</b> Very wet ground. Most areas are flooded with dense alder. Tamarack dominates and is stunted and/or dead in areas. Some edges may be manageable with adjacent stands.							

## Report 4 – Site Conditions



8	Available	5C: Delay treatment for age/size class diversity or exceptional site quality	6	Unspecified	Unspecified	Unspecified	Unspecified
<b>Comments:</b> Most area contains mature black spruce and is manageable. Access is limited until adjacent stands are managed in the future given the small size of these patches.							
9	Unavailable	3H: Deer Wintering Area - habitat is incompatible with harvest at this time	5	Unspecified	Unspecified	Unspecified	Unspecified
<b>Comments:</b> Cedar within deer winter range.							

Mgt. Unit

Compartment: #Type!

Year of Entry:

**Report 5 – PROPOSED SPECIAL CONSERVATION AREA\* (SCA) DETAILS**

\* This is a partial list of SCAs for this compartment. Not included are those areas identified under other Department initiatives (Natural Rivers, Deer Wintering Areas, etc.). Those will be identified in separate, future map and report products.

SCA Name	SCA Category	Detail Type	Recommendation	Acres
Comments				



</



Stand	Level 4 Cover Type	Size Density	Acres	Stand Age	BA Range	Managed Site	General Comments																																													
7	122 - Road/Parking Lot	Sapling Well	1.7			No	Highway																																													
8	6120 - Lowland Cedar	Poletimber Well	4.7	105	51-80	N/A																																														
<table><tr><th>Canopy Species</th><th>% Cover</th><th>Size Class</th><th>DBH</th><th>Age</th><th>Sub-Canopy Species</th><th>Density</th><th>Avg. Height</th><th>Size</th></tr><tr><td>Tamarack</td><td>15</td><td></td><td>8</td><td>105</td><td>Tag Alder</td><td>Medium</td><td>5 - 10 feet</td><td>5 - 10 feet</td></tr><tr><td>Black Spruce</td><td>15</td><td>Seedling</td><td>8</td><td>105</td><td>Black Spruce</td><td>Low</td><td>5 - 10 feet</td><td>5 - 10 feet</td></tr><tr><td>Northern White Cedar</td><td>70</td><td></td><td>8</td><td>105</td><td></td><td></td><td></td><td></td></tr></table>								Canopy Species	% Cover	Size Class	DBH	Age	Sub-Canopy Species	Density	Avg. Height	Size	Tamarack	15		8	105	Tag Alder	Medium	5 - 10 feet	5 - 10 feet	Black Spruce	15	Seedling	8	105	Black Spruce	Low	5 - 10 feet	5 - 10 feet	Northern White Cedar	70		8	105													
Canopy Species	% Cover	Size Class	DBH	Age	Sub-Canopy Species	Density	Avg. Height	Size																																												
Tamarack	15		8	105	Tag Alder	Medium	5 - 10 feet	5 - 10 feet																																												
Black Spruce	15	Seedling	8	105	Black Spruce	Low	5 - 10 feet	5 - 10 feet																																												
Northern White Cedar	70		8	105																																																
9	42110 - Planted Red Pine	Sawtimber Well	39.3	69	81-110	N/A	Patchy areas of red pine grown dense enough to be managed in the future. A lot of area has regenerated to dense aspen saplings with open canopy. Future management of scattered pine patches may be tricky in the future to avoid damage to regen.																																													
<table><tr><th>Canopy Species</th><th>% Cover</th><th>Size Class</th><th>DBH</th><th>Age</th><th>Sub-Canopy Species</th><th>Density</th><th>Avg. Height</th><th>Size</th></tr><tr><td>Red Pine</td><td>100</td><td></td><td>12</td><td>69</td><td>Balsam Fir</td><td>Low</td><td>Variable</td><td>Variable</td></tr><tr><td></td><td></td><td></td><td></td><td></td><td>Red Pine</td><td>Low</td><td>Variable</td><td>Variable</td></tr><tr><td></td><td></td><td></td><td></td><td></td><td>Quaking Aspen</td><td>High</td><td>Variable</td><td>Variable</td></tr></table>								Canopy Species	% Cover	Size Class	DBH	Age	Sub-Canopy Species	Density	Avg. Height	Size	Red Pine	100		12	69	Balsam Fir	Low	Variable	Variable						Red Pine	Low	Variable	Variable						Quaking Aspen	High	Variable	Variable									
Canopy Species	% Cover	Size Class	DBH	Age	Sub-Canopy Species	Density	Avg. Height	Size																																												
Red Pine	100		12	69	Balsam Fir	Low	Variable	Variable																																												
					Red Pine	Low	Variable	Variable																																												
					Quaking Aspen	High	Variable	Variable																																												
10	310 - Herbaceous Openland	Unspecifed	4.8			No	Opening growing in with cherry interior and more conifer along the edges. In the future, possibly maintain as an opening or harvest and plant to pine once current trees become more merchantable.																																													
11	122 - Road/Parking Lot	Sapling Well	4.9			No	Lake Mary Road																																													
12	6122 - Black Spruce	Poletimber Medium	16.8	80		N/A	Very sparse, mature black spruce. Ground is quite saturated with a dense alder/conifer sapling understory.																																													
<table><tr><th>Canopy Species</th><th>% Cover</th><th>Size Class</th><th>DBH</th><th>Age</th><th>Sub-Canopy Species</th><th>Density</th><th>Avg. Height</th><th>Size</th></tr><tr><td>Balsam Fir</td><td>10</td><td>Seedling</td><td>8</td><td></td><td>Black Spruce</td><td>Low</td><td>5 - 10 feet</td><td>5 - 10 feet</td></tr><tr><td>Tamarack</td><td>10</td><td>Seedling</td><td>8</td><td>80</td><td>Balsam Fir</td><td>Low</td><td>5 - 10 feet</td><td>5 - 10 feet</td></tr><tr><td>Black Spruce</td><td>70</td><td>Seedling</td><td>8</td><td>80</td><td>Alder</td><td>Medium</td><td>5 - 10 feet</td><td>5 - 10 feet</td></tr><tr><td>Northern White Cedar</td><td>10</td><td></td><td>10</td><td>80</td><td></td><td></td><td></td><td></td></tr></table>								Canopy Species	% Cover	Size Class	DBH	Age	Sub-Canopy Species	Density	Avg. Height	Size	Balsam Fir	10	Seedling	8		Black Spruce	Low	5 - 10 feet	5 - 10 feet	Tamarack	10	Seedling	8	80	Balsam Fir	Low	5 - 10 feet	5 - 10 feet	Black Spruce	70	Seedling	8	80	Alder	Medium	5 - 10 feet	5 - 10 feet	Northern White Cedar	10		10	80				
Canopy Species	% Cover	Size Class	DBH	Age	Sub-Canopy Species	Density	Avg. Height	Size																																												
Balsam Fir	10	Seedling	8		Black Spruce	Low	5 - 10 feet	5 - 10 feet																																												
Tamarack	10	Seedling	8	80	Balsam Fir	Low	5 - 10 feet	5 - 10 feet																																												
Black Spruce	70	Seedling	8	80	Alder	Medium	5 - 10 feet	5 - 10 feet																																												
Northern White Cedar	10		10	80																																																
13	6122 - Black Spruce	Poletimber Poor	11.6	85	1-50	N/A	Very low, flooded ground with seasonal flowing water from adjacent runoff. Open patches with black ash and alder within.																																													
<table><tr><th>Canopy Species</th><th>% Cover</th><th>Size Class</th><th>DBH</th><th>Age</th><th>Sub-Canopy Species</th><th>Density</th><th>Avg. Height</th><th>Size</th></tr><tr><td>Tamarack</td><td>30</td><td>Seedling</td><td>8</td><td>85</td><td>Tag Alder</td><td>Medium</td><td>5 - 10 feet</td><td>5 - 10 feet</td></tr><tr><td>Black Ash</td><td>15</td><td>Sapling</td><td>7</td><td></td><td>Black Spruce</td><td>Low</td><td>Variable</td><td>Variable</td></tr><tr><td>Black Spruce</td><td>55</td><td>Seedling</td><td>8</td><td>85</td><td></td><td></td><td></td><td></td></tr></table>								Canopy Species	% Cover	Size Class	DBH	Age	Sub-Canopy Species	Density	Avg. Height	Size	Tamarack	30	Seedling	8	85	Tag Alder	Medium	5 - 10 feet	5 - 10 feet	Black Ash	15	Sapling	7		Black Spruce	Low	Variable	Variable	Black Spruce	55	Seedling	8	85													
Canopy Species	% Cover	Size Class	DBH	Age	Sub-Canopy Species	Density	Avg. Height	Size																																												
Tamarack	30	Seedling	8	85	Tag Alder	Medium	5 - 10 feet	5 - 10 feet																																												
Black Ash	15	Sapling	7		Black Spruce	Low	Variable	Variable																																												
Black Spruce	55	Seedling	8	85																																																
14	6220 - Alder/Willow	Unspecifed	9.0		Immature	No	Flooded lowland area. Dense alder with some dead flooded tamarack saplings in the west half.																																													
16	42110 - Planted Red Pine	Poletimber Well	12.4	69	171-200	N/A	Dense red pine log stand with open understory. 150 200 210 Average of 180 BA. Thinned in 2008.																																													
<table><tr><th>Canopy Species</th><th>% Cover</th><th>Size Class</th><th>DBH</th><th>Age</th><th>Sub-Canopy Species</th><th>Density</th><th>Avg. Height</th><th>Size</th></tr><tr><td>Red Pine</td><td>100</td><td></td><td>11</td><td>69</td><td>Balsam Fir</td><td>Medium</td><td>Variable</td><td>Variable</td></tr><tr><td></td><td></td><td></td><td></td><td></td><td>Black Cherry</td><td>Low</td><td>Variable</td><td>Variable</td></tr><tr><td></td><td></td><td></td><td></td><td></td><td>White Spruce</td><td>Low</td><td>Variable</td><td>Variable</td></tr></table>								Canopy Species	% Cover	Size Class	DBH	Age	Sub-Canopy Species	Density	Avg. Height	Size	Red Pine	100		11	69	Balsam Fir	Medium	Variable	Variable						Black Cherry	Low	Variable	Variable						White Spruce	Low	Variable	Variable									
Canopy Species	% Cover	Size Class	DBH	Age	Sub-Canopy Species	Density	Avg. Height	Size																																												
Red Pine	100		11	69	Balsam Fir	Medium	Variable	Variable																																												
					Black Cherry	Low	Variable	Variable																																												
					White Spruce	Low	Variable	Variable																																												





<



<



Stand	Level 4 Cover Type	Size Density	Acres	Stand Age	BA Range	Managed Site	General Comments																																																																							
31	4133 - Aspen, Mixed Pine	Sapling Well	15.5	26	1-50	N/A	Diverse conifer mix with aspen dominating a lot of the stand. Jack pine and red pine sapling/poles are abundant within.																																																																							
<table><tr><th>Canopy Species</th><th>% Cover</th><th>Size Class</th><th>DBH</th><th>Age</th></tr><tr><td>Balsam Fir</td><td>5</td><td>Sapling</td><td>7</td><td></td></tr><tr><td>Red Maple</td><td>2</td><td>Seedling</td><td>8</td><td></td></tr><tr><td>Northern Pin Oak</td><td>7</td><td>Sapling</td><td>7</td><td></td></tr><tr><td>Red Pine</td><td>4</td><td></td><td>20</td><td></td></tr><tr><td>Red Pine</td><td>10</td><td>Log</td><td>2</td><td></td></tr><tr><td>White Pine</td><td>3</td><td></td><td>8</td><td></td></tr><tr><td>Jack Pine</td><td>10</td><td>Pole</td><td>4</td><td></td></tr><tr><td>Black Cherry</td><td>2</td><td>Seedling</td><td>8</td><td></td></tr><tr><td>Quaking Aspen</td><td>57</td><td>Pole</td><td>3</td><td>26</td></tr></table>		Canopy Species	% Cover	Size Class	DBH	Age		Balsam Fir	5	Sapling	7		Red Maple	2	Seedling	8		Northern Pin Oak	7	Sapling	7		Red Pine	4		20		Red Pine	10	Log	2		White Pine	3		8		Jack Pine	10	Pole	4		Black Cherry	2	Seedling	8		Quaking Aspen	57	Pole	3	26	<table><tr><th>Sub-Canopy Species</th><th>Density</th><th>Avg. Height</th><th>Size</th></tr><tr><td>Jack Pine</td><td>Medium</td><td>Variable</td><td>Variable</td></tr><tr><td>Black Cherry</td><td>Medium</td><td>Variable</td><td>Variable</td></tr><tr><td>Northern Pin Oak</td><td>Low</td><td>Variable</td><td>Variable</td></tr><tr><td>Red Pine</td><td>Low</td><td>Variable</td><td>Variable</td></tr><tr><td>Balsam Fir</td><td>Low</td><td>Variable</td><td>Variable</td></tr></table>		Sub-Canopy Species	Density	Avg. Height	Size	Jack Pine	Medium	Variable	Variable	Black Cherry	Medium	Variable	Variable	Northern Pin Oak	Low	Variable	Variable	Red Pine	Low	Variable	Variable	Balsam Fir	Low	Variable	Variable
Canopy Species	% Cover	Size Class	DBH	Age																																																																										
Balsam Fir	5	Sapling	7																																																																											
Red Maple	2	Seedling	8																																																																											
Northern Pin Oak	7	Sapling	7																																																																											
Red Pine	4		20																																																																											
Red Pine	10	Log	2																																																																											
White Pine	3		8																																																																											
Jack Pine	10	Pole	4																																																																											
Black Cherry	2	Seedling	8																																																																											
Quaking Aspen	57	Pole	3	26																																																																										
Sub-Canopy Species	Density	Avg. Height	Size																																																																											
Jack Pine	Medium	Variable	Variable																																																																											
Black Cherry	Medium	Variable	Variable																																																																											
Northern Pin Oak	Low	Variable	Variable																																																																											
Red Pine	Low	Variable	Variable																																																																											
Balsam Fir	Low	Variable	Variable																																																																											
32	4134 - Aspen, Spruce/Fir	Sapling Well	12.8	6		N/A	Area ranged from lowland ground to aspen patches, transition line between upland/lowland type stand. Lowland areas have good lowland conifer regen. Upland areas have good aspen regen.																																																																							
<table><tr><th>Canopy Species</th><th>% Cover</th><th>Size Class</th><th>DBH</th><th>Age</th></tr><tr><td>Quaking Aspen</td><td>60</td><td>Log</td><td>1</td><td>6</td></tr><tr><td>Tamarack</td><td>10</td><td>Log</td><td>1</td><td></td></tr><tr><td>Red Maple</td><td>5</td><td>Log</td><td>1</td><td></td></tr><tr><td>Black Spruce</td><td>25</td><td>Log</td><td>1</td><td></td></tr></table>		Canopy Species	% Cover	Size Class	DBH	Age		Quaking Aspen	60	Log	1	6	Tamarack	10	Log	1		Red Maple	5	Log	1		Black Spruce	25	Log	1		<table><tr><th>Sub-Canopy Species</th><th>Density</th><th>Avg. Height</th><th>Size</th></tr><tr><td>Balsam Fir</td><td>Low</td><td>&lt; 5 feet</td><td>&lt; 5 feet</td></tr></table>		Sub-Canopy Species	Density	Avg. Height	Size	Balsam Fir	Low	< 5 feet	< 5 feet																																									
Canopy Species	% Cover	Size Class	DBH	Age																																																																										
Quaking Aspen	60	Log	1	6																																																																										
Tamarack	10	Log	1																																																																											
Red Maple	5	Log	1																																																																											
Black Spruce	25	Log	1																																																																											
Sub-Canopy Species	Density	Avg. Height	Size																																																																											
Balsam Fir	Low	< 5 feet	< 5 feet																																																																											
33	6122 - Black Spruce	Poletimber Well	10.7	85	81-110	N/A	Excellent quality black spruce poles with some tamarack speckled in. Flat lowland conifer ground that is operable and does not hold water. Some decline showing in a few black spruce from older age.																																																																							
<table><tr><th>Canopy Species</th><th>% Cover</th><th>Size Class</th><th>DBH</th><th>Age</th></tr><tr><td>White Pine</td><td>2</td><td></td><td>18</td><td></td></tr><tr><td>Tamarack</td><td>22</td><td>Seedling</td><td>8</td><td>85</td></tr><tr><td>Black Spruce</td><td>75</td><td>Seedling</td><td>8</td><td>85</td></tr><tr><td>Northern White Cedar</td><td>1</td><td></td><td>8</td><td>80</td></tr></table>		Canopy Species	% Cover	Size Class	DBH	Age		White Pine	2		18		Tamarack	22	Seedling	8	85	Black Spruce	75	Seedling	8	85	Northern White Cedar	1		8	80	<table><tr><th>Sub-Canopy Species</th><th>Density</th><th>Avg. Height</th><th>Size</th></tr><tr><td>Tag Alder</td><td>Low</td><td>5 - 10 feet</td><td>5 - 10 feet</td></tr><tr><td>Black Spruce</td><td>Low</td><td>5 - 10 feet</td><td>5 - 10 feet</td></tr></table>		Sub-Canopy Species	Density	Avg. Height	Size	Tag Alder	Low	5 - 10 feet	5 - 10 feet	Black Spruce	Low	5 - 10 feet	5 - 10 feet																																					
Canopy Species	% Cover	Size Class	DBH	Age																																																																										
White Pine	2		18																																																																											
Tamarack	22	Seedling	8	85																																																																										
Black Spruce	75	Seedling	8	85																																																																										
Northern White Cedar	1		8	80																																																																										
Sub-Canopy Species	Density	Avg. Height	Size																																																																											
Tag Alder	Low	5 - 10 feet	5 - 10 feet																																																																											
Black Spruce	Low	5 - 10 feet	5 - 10 feet																																																																											
34	6122 - Black Spruce	Poletimber Well	6.3	85	81-110	N/A	Manageable, small lowland patch bordering flooded black ash stand. Contains mature black spruce and conifer. This stand can be managed in the future with adjacent harvests for access.																																																																							
<table><tr><th>Canopy Species</th><th>% Cover</th><th>Size Class</th><th>DBH</th><th>Age</th></tr><tr><td>Red Pine</td><td>3</td><td></td><td>18</td><td></td></tr><tr><td>Tamarack</td><td>15</td><td>Seedling</td><td>8</td><td>85</td></tr><tr><td>White Spruce</td><td>2</td><td></td><td>14</td><td></td></tr><tr><td>Black Spruce</td><td>73</td><td>Seedling</td><td>8</td><td>85</td></tr><tr><td>Northern White Cedar</td><td>1</td><td></td><td>8</td><td></td></tr><tr><td>Red Maple</td><td>3</td><td></td><td>13</td><td></td></tr><tr><td>Quaking Aspen</td><td>3</td><td></td><td>12</td><td></td></tr></table>		Canopy Species	% Cover	Size Class	DBH	Age		Red Pine	3		18		Tamarack	15	Seedling	8	85	White Spruce	2		14		Black Spruce	73	Seedling	8	85	Northern White Cedar	1		8		Red Maple	3		13		Quaking Aspen	3		12		<table><tr><th>Sub-Canopy Species</th><th>Density</th><th>Avg. Height</th><th>Size</th></tr><tr><td>Balsam Fir</td><td>Low</td><td>Variable</td><td>Variable</td></tr><tr><td>Black Spruce</td><td>Medium</td><td>&lt; 5 feet</td><td>&lt; 5 feet</td></tr></table>		Sub-Canopy Species	Density	Avg. Height	Size	Balsam Fir	Low	Variable	Variable	Black Spruce	Medium	< 5 feet	< 5 feet																						
Canopy Species	% Cover	Size Class	DBH	Age																																																																										
Red Pine	3		18																																																																											
Tamarack	15	Seedling	8	85																																																																										
White Spruce	2		14																																																																											
Black Spruce	73	Seedling	8	85																																																																										
Northern White Cedar	1		8																																																																											
Red Maple	3		13																																																																											
Quaking Aspen	3		12																																																																											
Sub-Canopy Species	Density	Avg. Height	Size																																																																											
Balsam Fir	Low	Variable	Variable																																																																											
Black Spruce	Medium	< 5 feet	< 5 feet																																																																											



Stand	Level 4 Cover Type	Size Density	Acres	Stand Age	BA Range	Managed Site	General Comments		
35	4130 - Aspen	Sapling Well	8.5	6		N/A	Aspen saplings with some scattered pine retained in the west area. Lowland transition along south edge has some lowland conifer regeneration.		
Canopy Species	% Cover	Size Class	DBH	Age	Sub-Canopy Species	Density		Avg. Height	Size
Red Maple	10	Log	1		Balsam Fir	Low		< 5 feet	< 5 feet
Red Pine	10		13						
Tamarack	2	Log	1						
Black Spruce	5	Log	1						
Quaking Aspen	73	Log	1	6					
36	4130 - Aspen	Sapling Well	25.0	6	Immature	N/A	Aspen sapling stand. A fair amount of red pine sapling/poles scattered across the stand. A mature patch of red pine was left in the south half.Cut in 2019.		
Canopy Species	% Cover	Size Class	DBH	Age	Sub-Canopy Species	Density		Avg. Height	Size
Northern Pin Oak	2	Seedling	8		Northern Pin Oak	Low		Variable	Variable
Red Pine	15		4		Red Pine	Low		Variable	Variable
Quaking Aspen	83	Log	1	6	Black Spruce	Low		Variable	Variable
37	4130 - Aspen	Poletimber Well	39.1	38	51-80	N/A	Aspen pole stand. Trees in the north half and higher elevations have a larger diameter. Understory can be dense with red maple and pin oak saplings in areas.		
Canopy Species	% Cover	Size Class	DBH	Age	Sub-Canopy Species	Density		Avg. Height	Size
Balsam Fir	2	Sapling	5		White Pine	Low		Variable	Variable
Red Pine	3		20		Balsam Fir	Low		Variable	Variable
White Spruce	2		12		Northern Pin Oak	Medium		Variable	Variable
Black Spruce	2	Sapling	6		Red Pine	Low		Variable	Variable
Quaking Aspen	84	Seedling	7	38	Red Maple	Medium		Variable	Variable
Red Maple	7	Sapling	6						
39	4130 - Aspen	Sapling Well	5.8	27	1-50	N/A	Aspen sapling to small pole sized trees with dense understory.		
Canopy Species	% Cover	Size Class	DBH	Age	Sub-Canopy Species	Density		Avg. Height	Size
Quaking Aspen	92	Pole	3	27	Balsam Fir	Low		Variable	Variable
Red Maple	3	Log	3		Red Maple	Medium		Variable	Variable
Red Pine	5		12		Black Spruce	Low		Variable	Variable
40	42110 - Planted Red Pine	Sawtimber Well	66.8	69	81-110	N/A	Thinned in 2019, thinned red pine and removed all merchantable trees. Planted in 1955/56, some areas re-planted in 1966. Red pine stand, small sawlog to large pole sized trees. Currently open understory with sparser mixed saplings in most areas.		
Canopy Species	% Cover	Size Class	DBH	Age	Sub-Canopy Species	Density		Avg. Height	Size
White Pine	1		15		Black Cherry	Low		Variable	Variable
Northern Pin Oak	1	Seedling	8		Balsam Fir	Trace		Variable	Variable
Red Pine	98		11	69	Northern Pin Oak	Low		Variable	Variable
					Red Maple	Low		Variable	Variable
					Quaking Aspen	Low		Variable	Variable
					Black Spruce	Trace	Variable	Variable	



Stand	Level 4 Cover Type	Size Density	Acres	Stand Age	BA Range	Managed Site	General Comments			
45	6115 - Lowland Ash	Poletimber Well	37.7	85	81-110	N/A	Mostly flooded drainageway. The entire north is dominated by black ash, standing dead and areas of dense saplings. The south contains more spruce and tamarack. Areas along the edges containing merchantable conifers and could be harvested with adjacent stands.			
	Canopy Species	% Cover	Size Class	DBH	Age	Sub-Canopy Species		Density	Avg. Height	Size
	White Pine	2		14		Red Maple		Low	Variable	Variable
	Black Ash	61	Sapling	6	85	Tag Alder		High	5 - 10 feet	5 - 10 feet
	Quaking Aspen	2		10		Black Spruce		Low	Variable	Variable
	Black Spruce	20	Seedling	8	85					
	Northern White Cedar	5		8						
	Tamarack	10	Seedling	8						