



Compartment Review Presentation

Baraga Forest Management Unit

Compartment 11070

Entry Year: 2027

Acreage: 2,147

County: Ontonagon

Management Area: Houghton Hardwoods

Stand Examiner: Ryan Mattila

Legal Description:

T51N, R39W, Sections 30, 31

T51N, R40W, Sections 24, 5, 26

Identified Planning Goals:

Manage to increase in stand diversity.

Soil and topography:

The compartment is level with deep cuts where the streams and feeders are. Silts are: Watton – Iron River – Baraga association (clay loams), and AuTrain – Rubicon association (sand)

Ownership Patterns, Development, and Land Use in and Around the Compartment:

Most of the surrounding land is managed for timber, except some land on the east side of the compartment that is used for hunting camps.

Unique Natural Features:

Wood turtle, Bald Eagle, Showy orchis, Male fern, fairy bells, Ram's head lady's-slipper, Canadian milk-vetch, and small-eyed mary have been documented in the compartment. Potential for osprey, wood turtle, bald eagle, great blue heron rookery, red-shouldered hawk, goshawk, moose, and gray wolf.

Archeological, Historical, and Cultural Features:

None.

Special Management Designations or Considerations:

None.

Watershed and Fisheries Considerations:

This compartment contains Mill Creek, East Branch Mill Creek, and a couple of unnamed tributaries. No specific comments other than follow BMP's

Wildlife Habitat Considerations:

Use buffers along streams to maintain these wildlife travel corridors.

Mineral Resource and Development Concerns and/or Restrictions

Surface sediments consist of lacustrine (lake) clay and silt. The glacial drift thickness varies from 10 to 50 feet. The Precambrian Freda Sandstone subcrops below the glacial drift. The Freda does not have a current economic use. Abandoned copper mines are located ten miles to the east. This area has not been leased for metallic exploration. Gravel pits are not likely to be found in this area. There is no economic oil and gas production in the UP.

Vehicle Access:

Access is through the USFS road system. There are internal logging roads, but overall access is fair.

Survey Needs:

None.

Recreational Facilities and Opportunities:

There are no recreational facilities in this compartment, and there do not appear to be any opportunities to develop any.

Fire Protection:

This is not a fire prone area.

Additional Compartment Information:

The following reports from the Inventory are attached:

- Total Acres by Cover Type and Age Class**
- Cover Type by Harvest Method**
- Proposed Treatments – No Limiting Factors**
- Proposed Treatments – With Limiting Factors**
- Stand Details (Forested and Nonforested)**
- Dedicated and Proposed Special Conservation Areas**
- Site Condition Details**

The following information is displayed, where pertinent, on the attached compartment maps:

- Base feature information, stand boundaries, cover types, and numbers**
- Proposed treatments**
- Site condition boundaries**
- Details on the road access system**

Cover Type & Treatments Map

Compartment: 11070
T51N, R39W, Sections 30, 31
County: Ontonagon
Unit: Baraga
Mgmt. Area: Houghton Hardwoods
YOE: 2027
Acres: 2,147.29 GIS Calculated
Examiner: Ryan Mattila
Date Exported: 04/28/2025
Map Phase: Web Post

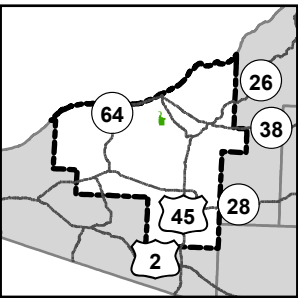

- Remonumented Section Corners
- Survey Grade Corners
- Designated ORV Routes
- DNR - Secondary Forest Road
- DNR - Forest Access Route
- Federal / State Highway
- Federal / State / County - Paved Road
- Private - Dirt / Gravel Road
- Active Railroads
- Abandoned Railroads
- Intermittent Stream
- Perennial River
- Lakes and Rivers
- Counties
- Compartment Boundary
- Clearcut
- Selection
- Overstory Removal
- Clearcut
- Selection
- 411 - Northern Hardwood
- 413 - Aspen
- 419 - Mixed Upland Deciduous
- 423 - Other Upland Conifers
- 500 - Water
- 622 - Lowland Shrub

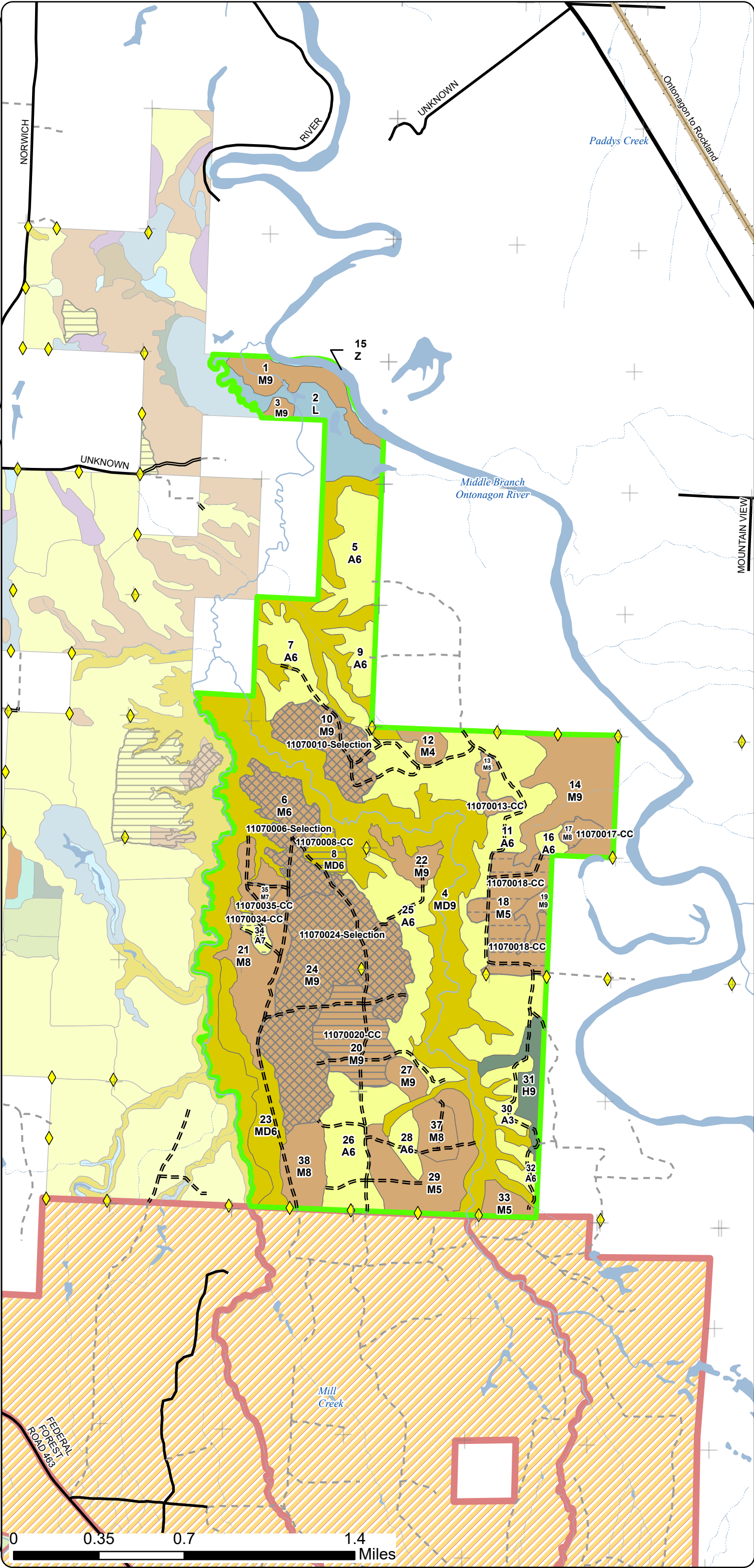

Cover Type & Treatments Map

Compartment: 11070
T51N, R39W, Sections 30, 31
County: Ontonagon
Unit: Baraga
Mgmt. Area: Houghton Hardwoods
YOE: 2027
Acres: 2,147.29 GIS Calculated
Examiner: Ryan Mattila
Date Exported: 04/28/2025
Map Phase: Web Post

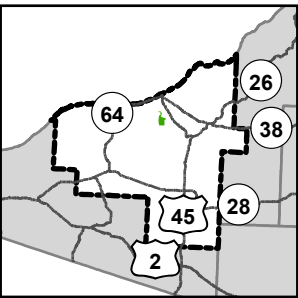

- Remonumented Section Corners
- Survey Grade Corners
- DNR - Secondary Forest Road
- DNR - Forest Access Route
- Federal / State / County - Paved Road
- Private - Dirt / Gravel Road
- Intermittent Stream
- Perennial River
- Lakes and Rivers
- Counties
- Compartment Boundary
- Clearcut
- Selection
- Overstory Removal
- Clearcut
- Selection
- 411 - Northern Hardwood
- 413 - Aspen
- 419 - Mixed Upland Deciduous
- 500 - Water
- 622 - Lowland Shrub

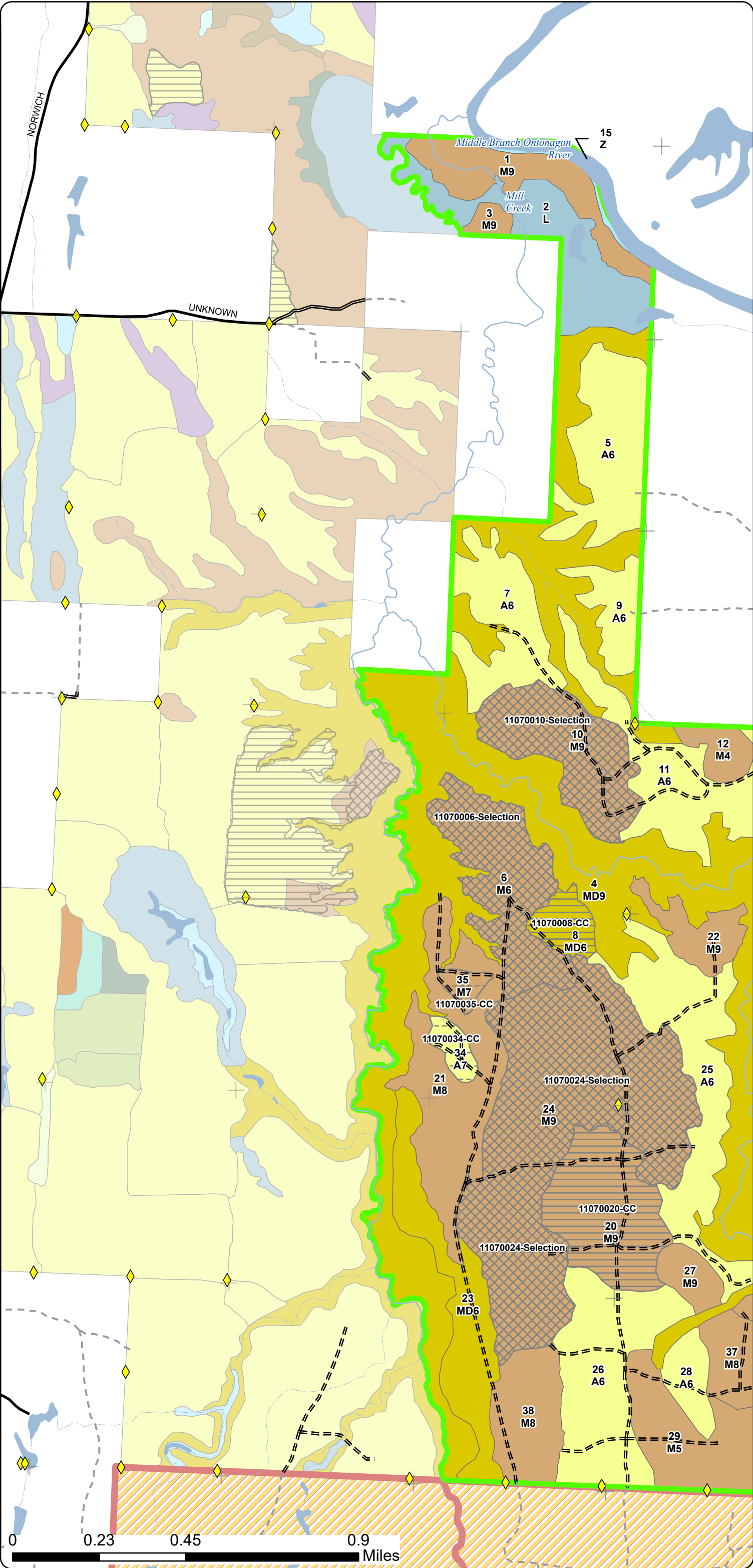

Cover Type & Treatments Map

Compartment: 11070
T51N, R39W, Sections 30, 31
County: Ontonagon
Unit: Baraga
Mgmt. Area: Houghton Hardwoods
YOE: 2027
Acres: 2,147.29 GIS Calculated
Examiner: Ryan Mattila
Date Exported: 04/28/2025
Map Phase: Web Post

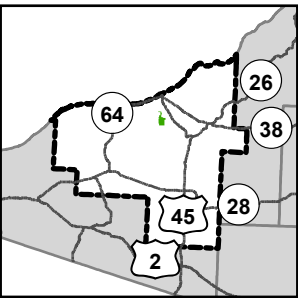



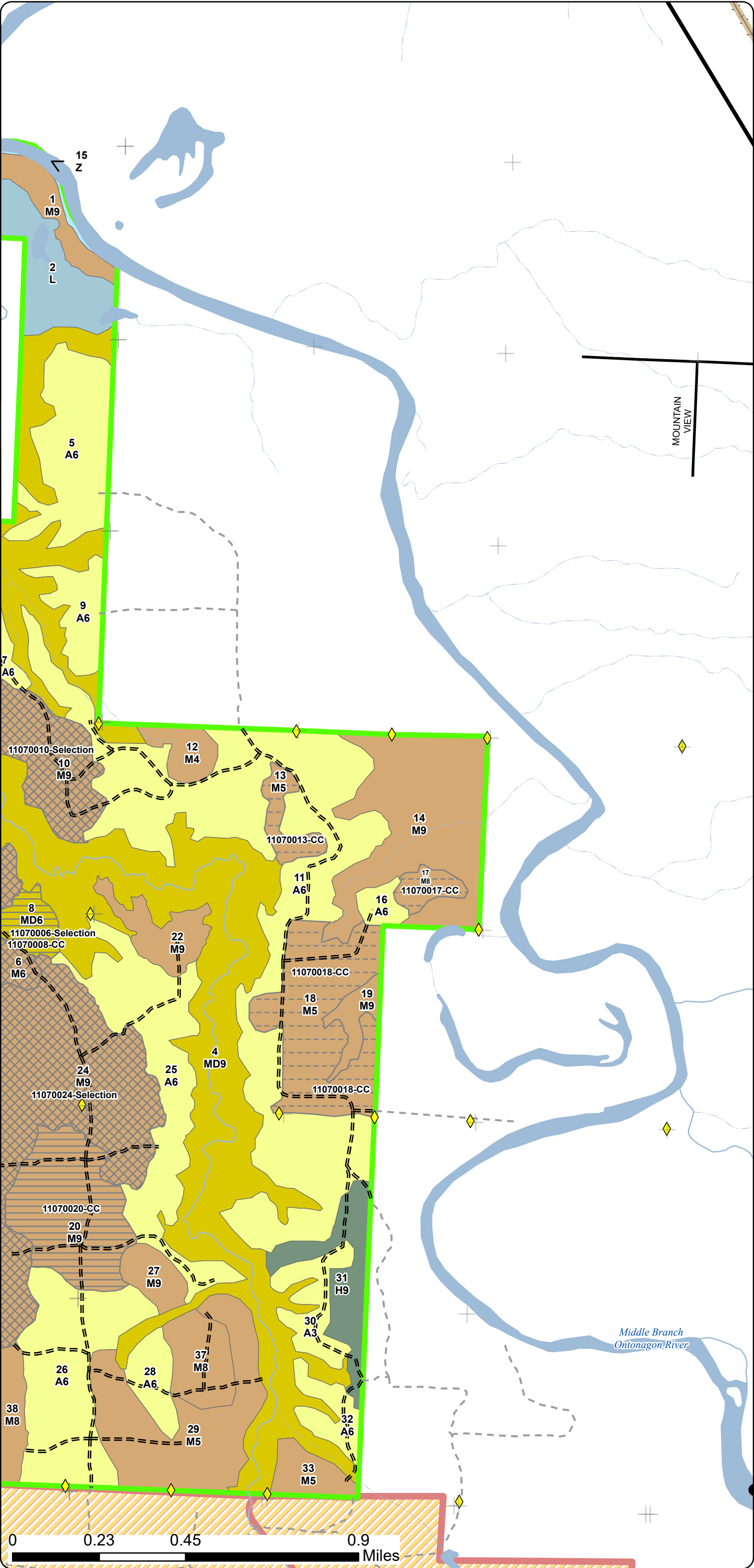



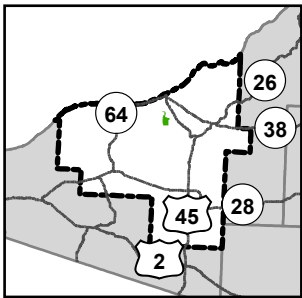





- Remonumented Section Corners
- Survey Grade Corners
- City
- Designated ORV Routes
- DNR - Secondary Forest Road
- DNR - Forest Access Route
- Federal / State Highway
- Federal / State / County - Paved Road
- Private - Dirt / Gravel Road
- Abandoned Railroads
- Intermittent Stream
- Perennial River
- Lakes and Rivers
- Counties
- Compartment Boundary
- Clearcut
- Selection
- Overstory Removal
- 411 - Northern Hardwood
- 413 - Aspen
- 419 - Mixed Upland Deciduous
- 423 - Other Upland Conifers
- 500 - Water
- 622 - Lowland Shrub



Compartment: 11070
T51N, R39W, Sections 30, 31
County: Ontonagon
Unit: Baraga
Mgmt. Area: Houghton Hardwoods
YOE: 2027
Acres: 2,147.29 GIS Calculated
Examiner: Ryan Mattila
Date Exported: 04/28/2025
Map Phase: Web Post



-  Remonumented Section Corners
 -  Survey Grade Corners
 -  DNR - Secondary Forest Road
 -  DNR - Forest Access Route
 -  Federal / State / County - Paved Road
 -  Private - Dirt / Gravel Road
 -  Intermittent Stream
 -  Perennial River
 -  Lakes and Rivers
 -  Counties
 -  Compartment Boundary
 -  Stand Outline
- 411 - Northern Hardwood
- 413 - Aspen
- 419 - Mixed Upland Deciduous
- 500 - Water
- 622 - Lowland Shrub

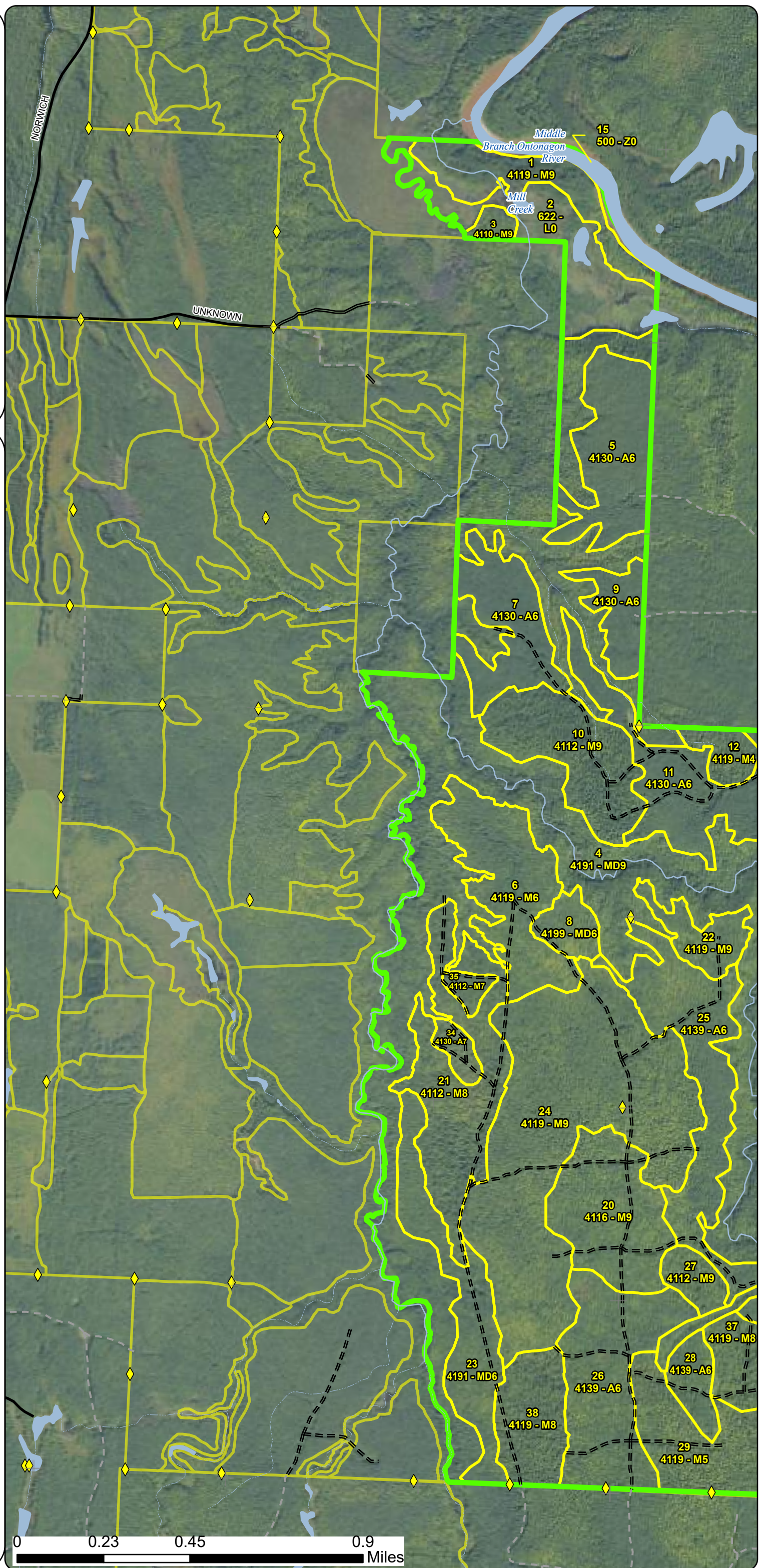

Stand Boundary
Map

Compartment: 11070
T51N, R39W, Sections 30, 31
County: Ontonagon
Unit: Baraga
Mgmt. Area: Houghton Hardwoods
YOE: 2027
Acres: 2,147.29 GIS Calculated
Examiner: Ryan Mattila
Date Exported: 04/28/2025
Map Phase: Web Post

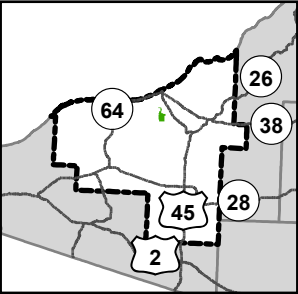

- Remonumented Section Corners
- Survey Grade Corners
- City
- Designated ORV Routes
- DNR - Secondary Forest Road
- DNR - Forest Access Route
- Federal / State Highway
- Federal / State / County - Paved Road
- Private - Dirt / Gravel Road
- Abandoned Railroads
- Intermittent Stream
- Perennial River
- Lakes and Rivers
- Counties
- Compartment Boundary
- Stand Outline
- 411 - Northern Hardwood
- 413 - Aspen
- 419 - Mixed Upland Deciduous
- 423 - Other Upland Conifers
- 500 - Water
- 622 - Lowland Shrub

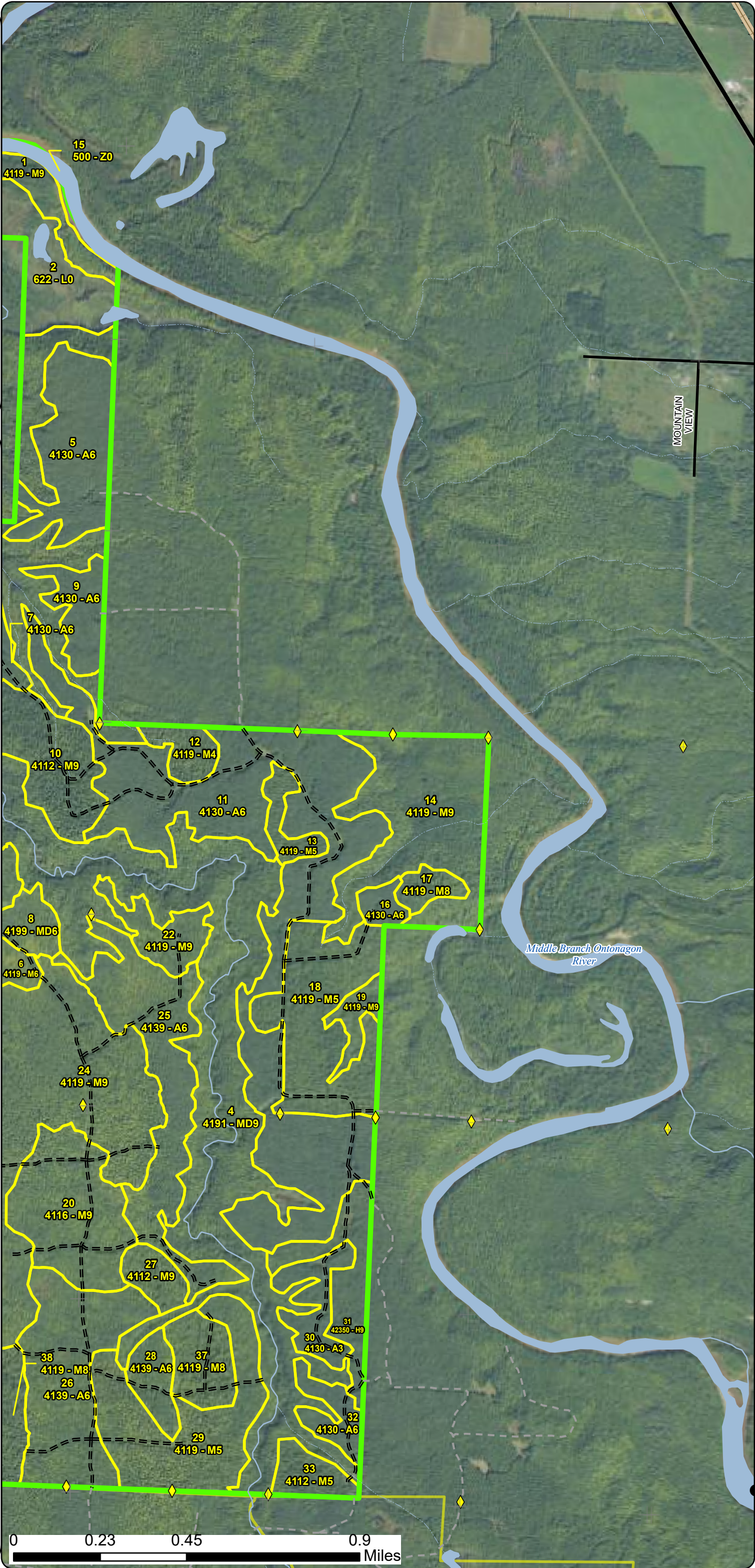

Special Conservation Areas
& Site Conditions Map

Compartment: 11070
T51N, R39W, Sections 30, 31
County: Ontonagon
Unit: Baraga
Mgmt. Area: Houghton Hardwoods
YOE: 2027
Acres: 2,147.29 GIS Calculated
Examiner: Ryan Mattila
Date Exported: 04/28/2025
Map Phase: Web Post

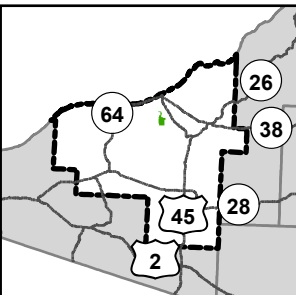

- Remonumented Section Corners
- Survey Grade Corners
- DNR - Secondary Forest Road
- DNR - Forest Access Route
- Federal / State / County - Paved Road
- Private - Dirt / Gravel Road
- Intermittent Stream
- Perennial River
- Lakes and Rivers
- Counties
- Compartment Boundary
- Stand Boundaries
- Cold Water Streams

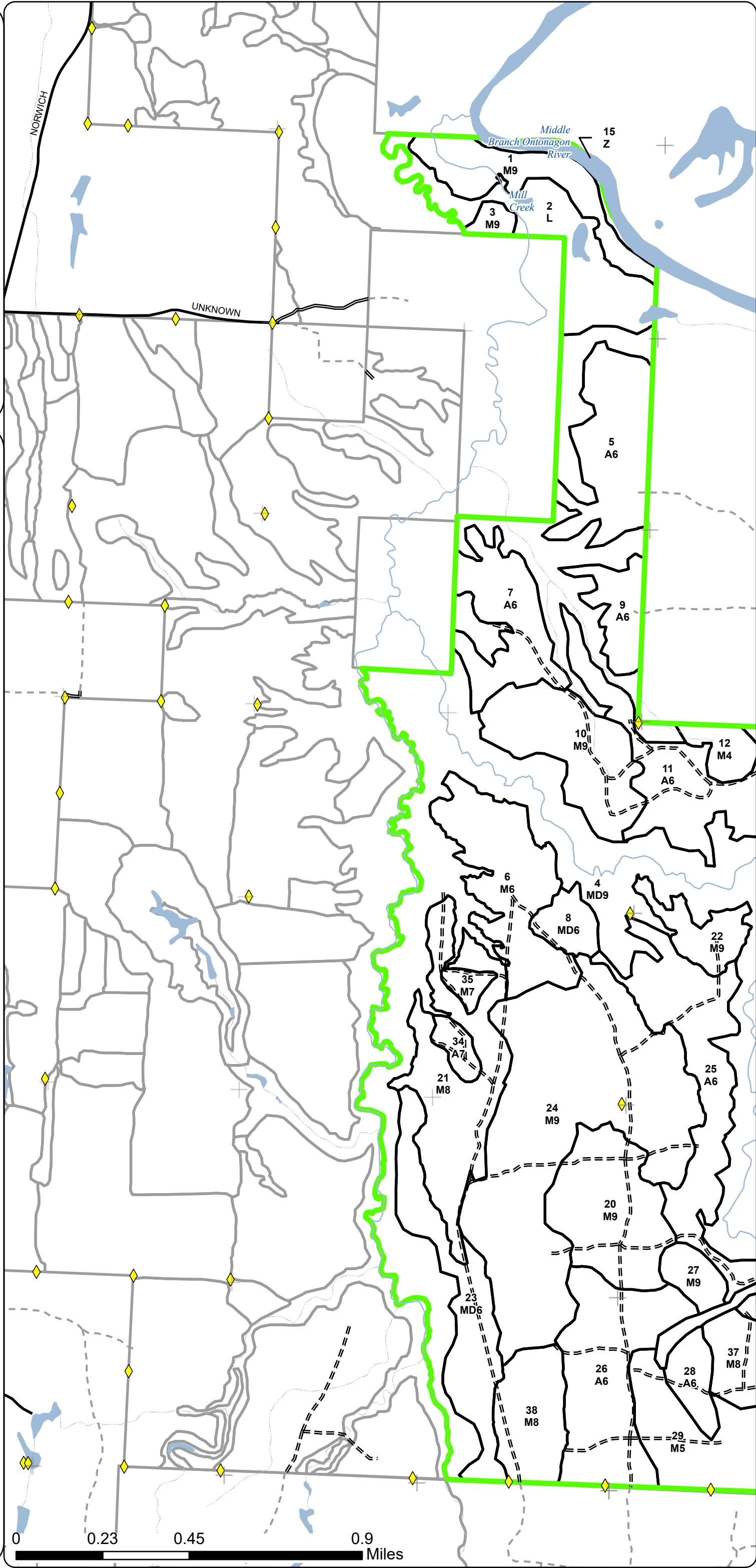

Special Conservation Areas
& Site Conditions Map

Compartment: 11070
T51N, R39W, Sections 30, 31
County: Ontonagon
Unit: Baraga
Mgmt. Area: Houghton Hardwoods
YOE: 2027
Acres: 2,147.29 GIS Calculated
Examiner: Ryan Mattila
Date Exported: 04/28/2025
Map Phase: Web Post

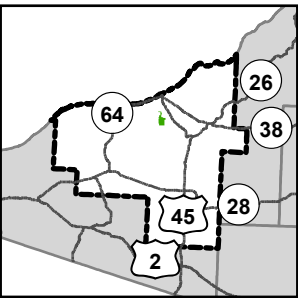

- Remonumented Section Corners
- Survey Grade Corners
- City
- Designated ORV Routes
- DNR - Secondary Forest Road
- DNR - Forest Access Route
- Federal / State Highway
- Federal / State / County - Paved Road
- Private - Dirt / Gravel Road
- Abandoned Railroads
- Intermittent Stream
- Perennial River
- Lakes and Rivers
- Counties
- Compartment Boundary
- Stand Boundaries
- Cold Water Streams

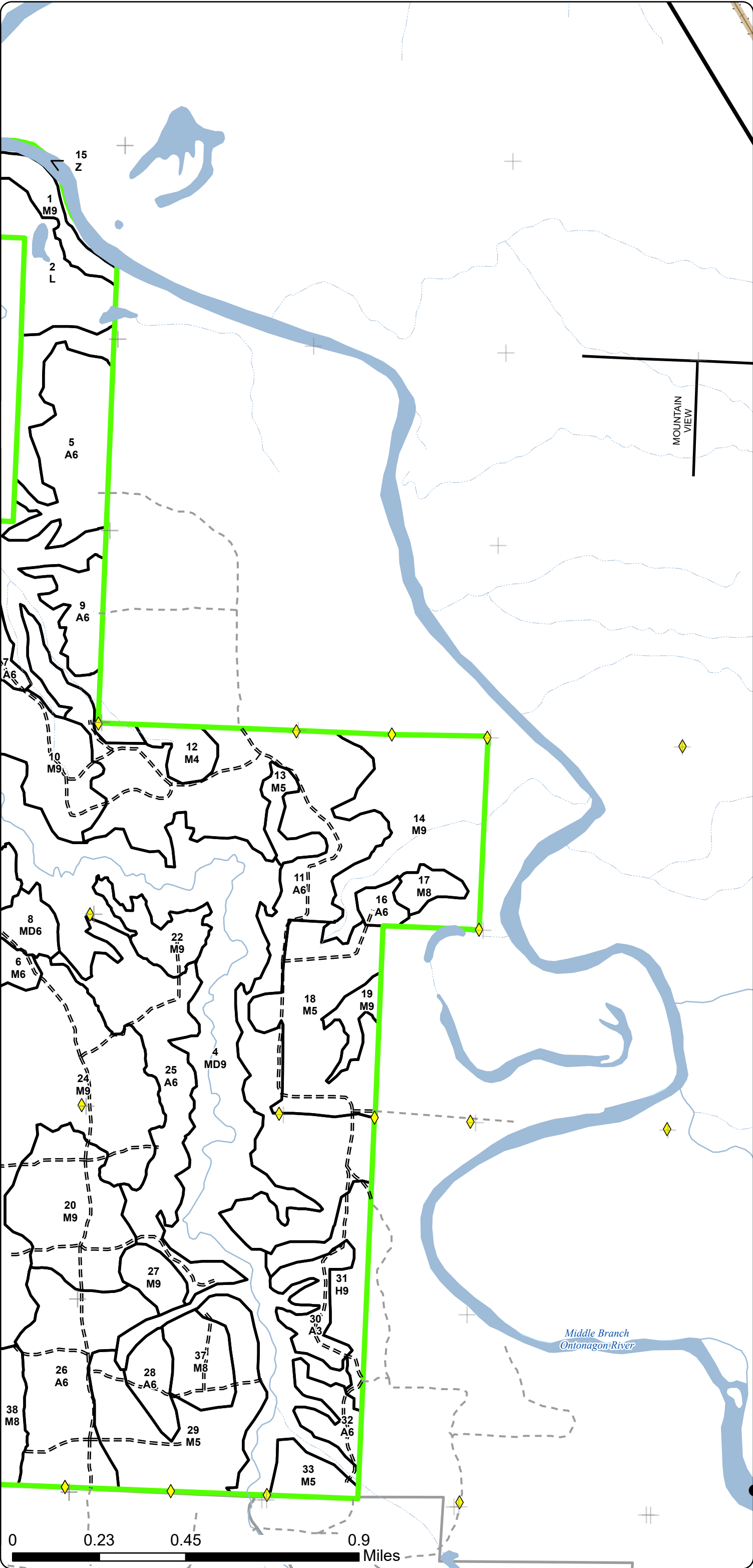

Report 1 – Total Acres by Cover Type and Age Class



Age Class

	Non-Forest	0-9	10-19	20-29	30-39	40-49	50-59	60-69	70-79	80-89	90-99	100-109	110-119	120-129	130-139	140-149	150+	Uneven-Aged	Total
Aspen	0	0	0	0	388	79	100	0	0	0	0	0	0	0	0	0	0	0	567
Hemlock	0	0	0	0	0	0	0	0	0	0	0	31	0	0	0	0	0	0	31
Lowland Shrub	58	0	0	0	0	0	0	0	0	0	0	0	0	0	0	0	0	0	58
Mixed Upland Deciduous	0	0	0	0	0	14	58	0	0	507	0	0	0	0	0	0	0	0	579
Northern Hardwood	0	0	0	0	0	0	0	240	85	0	101	45	0	0	0	0	0	434	905
Water	9	0	0	0	0	0	0	0	0	0	0	0	0	0	0	0	0	0	9
Total	67	0	0	0	388	93	158	240	85	507	101	76	0	0	0	0	0	434	2149



Report 2 – Treatment Summary

Baraga Mgt. Unit
Year of Entry: 2027

Acres of Harvest

Compartment 70
Total Compartment Acres: 2,147

Commercial Harvest - 511
Harvests with Site Condition - 0
Next Step Harvest - 0
Habitat Cut - 0

Cover Type by Harvest Method

		Clearcut	Selection	Patch Clearcut	Seed Tree	Shelterwood	Thinning	Overstory Removal	Salvage	Other	Total Acres
Aspen		0	0	0	0	0	8	0	0		8
Mixed Upland Deciduous		14	0	0	0	0	0	0	0		14
Northern Hardwood		63	326	0	0	0	99	0	0		488
Total		77	326	0	0	0	107	0	0		510

Proposed and Next Step Treatments by Method

		Harvest	Site Prep	Planting	Seeding	Burning	Pesticide	Monitoring	Other	Non-Forest Mgt.	Total Acres
Current		510	0	0	0	0	0	0	0		510
Total		510	0	0	0	0	0	0	0		510



S t a n d	Treatment Name	Acres	Stand CoverType	Size Density	Stand Age	BA Range	Treatment Type	Treatment Method	Cover Type Objective	Age Structure	Habitat Cut
-----------------------	-------------------	-------	--------------------	-----------------	--------------	-------------	-------------------	---------------------	-------------------------	------------------	----------------

Proposed Treatments:

35	11070035-CC	5.9	4112 - Maple, Beech, Cherry Association	7	73	51-80	Harvest	Overstory Removal	4199 - Other Mixed Upland Deciduous	Current	No
<u>Prescription</u> Harvest all trees 4.6" DBH and larger except all conifer species, red oak and elm. <u>Specs:</u> <u>Next Step</u> <u>Treatments:</u> <u>Acceptable</u> <u>Regen:</u> <u>Other</u> <u>Comment:</u> <u>Site Condition:</u> <u>Proposed Start Date:</u> 10/01/2026											
34	11070034-CC	8.0	4130 - Aspen	7	55	1-50	Harvest	Overstory Removal	4199 - Other Mixed Upland Deciduous	Planting Record	No
<u>Prescription</u> Remove the overstory from advance regeneration, additional aspen regen should result from the aspen harvested that is present in the overstory <u>Specs:</u> <u>Next Step</u> <u>Treatments:</u> <u>Acceptable</u> <u>Regen:</u> <u>Other</u> <u>Comment:</u> <u>Site Condition:</u> <u>Proposed Start Date:</u> 10/01/2026											
24	11070024- Selection	201.8	4119 - Mixed Northern Hardwoods	9	69	111- 140	Harvest	Selection	411 - Northern Hardwood	Current	No
<u>Prescription</u> Selectively thin hardwoods to 70-90 square feet of basal area. Target large diameter trees for removal first to lower overall stand diameter, retaining one legacy tree per acre. Favor red oak, hemlock, white pine and cedar, where present. Red oak and black cherry should be released on 3 sides to an average basal area of 60 sqft. Where 30 sqft or more of hemlock occurs thin to no less than 100 sqft of basal area. Around areas of heavy hemlock open up the drip edge to encourage hemlock seedling establishment. Follow all guidelines set forth in "The Complete Marker". <u>Specs:</u> <u>Next Step</u> <u>Treatments:</u> <u>Acceptable</u> Any combination of the original stand's over story species prior to harvest. <u>Regen:</u> <u>Other</u> <u>Comment:</u> <u>Site Condition:</u> <u>Proposed Start Date:</u> 10/01/2026											

S
t
a
n
d

Treatment Name	Acres	Stand CoverType	Size Density	Stand Age	BA Range	Treatment Type	Treatment Method	Cover Type Objective	Age Structure	Habitat Cut
20 11070020-CC	62.7	4116 - Mixed N. Hardwood - Aspen	9	60	81-110	Harvest	Clearcut	413 - Aspen	Planting Record	No
<u>Prescription</u> Harvest all trees 4.6" DBH and larger except, hemlock, cedar, white pine, yellow birch, red oak and elm, if present. In addition sugar maple < 13" <u>Specs:</u> DBH and all trees > 22" should also be reserved. If no basswood are larger than 22" DBH then reserve to a DBH limit to make sure there is a representation left on the landscape. <u>Next Step</u> <u>Treatments:</u> <u>Acceptable</u> Any combination of the original stand's over story species prior to harvest. <u>Regen:</u> <u>Other</u> <u>Comment:</u> <u>Site Condition:</u> <u>Proposed Start Date:</u> 10/01/2026										
18 11070018-CC	72.7	4119 - Mixed Northern Hardwoods	5	98	81-110	Harvest	Overstory Removal	4199 - Other Mixed Upland Deciduous	Planting Record	No
<u>Prescription</u> Harvest all trees 4.6" DBH and larger except, hemlock, cedar, white pine, yellow birch, red oak and elm, if present. In addition sugar maple < 13" <u>Specs:</u> DBH, basswood < 8" DBH, and all trees > 22" should also be reserved. <u>Next Step</u> <u>Treatments:</u> <u>Acceptable</u> <u>Regen:</u> <u>Other</u> <u>Comment:</u> <u>Site Condition:</u> <u>Proposed Start Date:</u> 10/01/2026										
17 11070017-CC	9.0	4119 - Mixed Northern Hardwoods	8	98	81-110	Harvest	Overstory Removal	4199 - Other Mixed Upland Deciduous	Planting Record	No
<u>Prescription</u> Harvest all trees 4.6" DBH and larger except, hemlock, cedar, white pine, yellow birch, red oak and elm, if present. In addition sugar maple < 13" <u>Specs:</u> DBH, basswood < 8" DBH, and all trees > 22" should also be reserved. <u>Next Step</u> <u>Treatments:</u> <u>Acceptable</u> <u>Regen:</u> <u>Other</u> <u>Comment:</u> <u>Site Condition:</u> <u>Proposed Start Date:</u> 10/01/2026										

S
t
a
n
d

Treatment Name	Acres	Stand CoverType	Size Density	Stand Age	BA Range	Treatment Type	Treatment Method	Cover Type Objective	Age Structure	Habitat Cut
13 11070013-CC	11.6	4119 - Mixed Northern Hardwoods	5	98	81-110	Harvest	Overstory Removal	4199 - Other Mixed Upland Deciduous	Planting Record	No
<u>Prescription</u> Harvest all trees 4.6" DBH and larger except, hemlock, cedar, white pine, yellow birch, red oak and elm, if present. In addition sugar maple < 13" DBH, basswood < 8" DBH, and all trees > 22" should also be reserved. <u>Specs:</u> <u>Next Step</u> <u>Treatments:</u> <u>Acceptable</u> <u>Regen:</u> <u>Other</u> <u>Comment:</u> <u>Site Condition:</u> <u>Proposed Start Date:</u> 10/01/2026										
10 11070010-Selection	58.6	4112 - Maple, Beech, Cherry Association	9	98	111-140	Harvest	Selection	411 - Northern Hardwood	Current	No
<u>Prescription</u> Selectively thin hardwoods to 70-90 square feet of basal area. Target large diameter trees for removal first to lower overall stand diameter, retaining one legacy tree per acre. Favor red oak, hemlock, white pine and cedar, where present. Red oak and black cherry should be released on 3 sides to an average basal area of 60 sqft. Where 30 sqft or more of hemlock occurs thin to no less than 100 sqft of basal area. Around areas of heavy hemlock open up the drip edge to encourage hemlock seedling establishment. Follow all guidelines set forth in "The Complete Marker". <u>Specs:</u> <u>Next Step</u> <u>Treatments:</u> <u>Acceptable</u> Any combination of the original stand's over story species prior to harvest. <u>Regen:</u> <u>Other</u> <u>Comment:</u> <u>Site Condition:</u> <u>Proposed Start Date:</u> 10/01/2026										
8 11070008-CC	13.9	4199 - Other Mixed Upland Deciduous	6	48	81-110	Harvest	Clearcut	413 - Aspen	Planting Record	No
<u>Prescription</u> Harvest all species down to 4.6 inches DBH, except basswood, < 8 inches DBH. Also reserve hemlock, red pine, white pine, yellow birch, cedar and red oak if they are present, and reserve all trees 22" Dbh or greater. <u>Specs:</u> <u>Next Step</u> <u>Treatments:</u> <u>Acceptable</u> Any combination of the original stand's over story species prior to harvest. <u>Regen:</u> <u>Other</u> <u>Comment:</u> <u>Site Condition:</u> <u>Proposed Start Date:</u> 10/01/2026										

S
t
a
n
d

Treatment Name	Acres	Stand CoverType	Size Density	Stand Age	BA Range	Treatment Type	Treatment Method	Cover Type Objective	Age Structure	Habitat Cut
6 11070006-Selection	65.3	4119 - Mixed Northern Hardwoods	6	73	111-140	Harvest	Selection	411 - Northern Hardwood	Current	No
<p><u>Prescription</u> Selectively thin hardwoods to 70-90 square feet of basal area. Target large diameter trees for removal first to lower overall stand diameter, retaining one legacy tree per acre. Favor red oak, hemlock, white pine and cedar, where present. Red oak and black cherry should be released on 3 sides to an average basal area of 60 sqft. Where 30 sqft or more of hemlock occurs thin to no less than 100 sqft of basal area. Around areas of heavy hemlock open up the drip edge to encourage hemlock seedling establishment. Follow all guidelines set forth in "The Complete Marker".</p> <p><u>Specs:</u></p> <p><u>Next Step</u></p> <p><u>Treatments:</u></p> <p><u>Acceptable</u> Any combination of the original stand's over story species prior to harvest.</p> <p><u>Regen:</u></p> <p><u>Other</u></p> <p><u>Comment:</u></p> <p><u>Site Condition:</u></p> <p><u>Proposed Start Date:</u> 10/01/2026</p>										

Total Treatment 0
Acreage Proposed:

Report 4 – Site Conditions

Baraga Mgt. Unit
Ryan Mattila: Examiner

Compartment: 70
Year of Entry: 2027



Availability for Management

Total	Acres	Acres Avail	Acres	Dominant Site Conditions			
Acres	Available	With Condition	Not Available	2F	2H	3B	3J
567	567	0	0	Aspen			
31	31	0	0	Hemlock			
58	58	0	0	Lowland Shrub			
578	72	0	507	Mixed Upland Deciduous			507
887	739	0	148	Northern Hardwood	101	45	2
9	9	0	0	Water			
2,130	1,475		655	Total Forested Acres	101	45	2
	69%		31%	Relative Percent			

*Due to limitations in the current Site Conditions Analysis tool, all nonforested acres are considered available. Future development will enable analysis of nonforested types.

Site No.	Dominant Site Cond	Dominant Site Availability	Dominant Site Condition	Acres	Other Site Condition	Other Site Condition	Other Site Condition	Other Site Condition
1	Unavailable		3J: Water quality/BMPs (stream, river, or lake)	508	2F: Too steep	2G: Too wet (sensitive soils, does not include access issues)	3A: Conservation values incompatible with harvest at this time	5E: Long-Term Retention
Comments:								
2	Unavailable		2F: Too steep	91	2F: Too steep	3J: Water quality/BMPs (stream, river, or lake)	Unspecified	Unspecified
Comments:								
3	Unavailable		2F: Too steep	10	3J: Water quality/BMPs (stream, river, or lake)	3A: Conservation values incompatible with harvest at this time	Unspecified	Unspecified
Comments:								

Report 4 – Site Conditions



4	Unavailable	2H: Blocked by physical obstacle (e.g. upland stand in a lowland area)	6	2E: Road needed	2H: Blocked by physical obstacle (e.g. upland stand in a lowland area)	3J: Water quality/BMPs (stream, river, or lake)	Unspecified
Comments:							
5	Unavailable	2H: Blocked by physical obstacle (e.g. upland stand in a lowland area)	40	2E: Road needed	2H: Blocked by physical obstacle (e.g. upland stand in a lowland area)	3J: Water quality/BMPs (stream, river, or lake)	Unspecified
Comments:							
6	Unavailable	3B: Threatened, endangered, and special concern species	2	Unspecified	Unspecified	Unspecified	Unspecified
Comments: Goshawk nest buffer.							

Mgt. Unit

Compartment: #Type!
Year of Entry:

Report 5 – PROPOSED SPECIAL CONSERVATION AREA* (SCA) DETAILS

* This is a partial list of SCAs for this compartment. Not included are those areas identified under other Department initiatives (Natural Rivers, Deer Wintering Areas, etc.). Those will be identified in separate, future map and report products.

SCA Name	SCA Category	Detail Type	Recommendation	Acres
Comments				





<





Stand	Level 4 Cover Type	Size Density	Acres	Stand Age	BA Range	Managed Site	General Comments			
14	4119 - Mixed Northern Hardwoods	Sawtimber Well	91.0	98	111-140	N/A	2025 - Stand not visited during 2025 inventory2015 - Steep slopes along Ontonagon river and river bottom hdwd.Potential Type 2 old growth. Sensitive soils.			
Canopy Species		% Cover	Size Class	DBH	Age	Sub-Canopy Species		Density	Avg. Height	Size
White Pine		1		16		Balsam Fir		Full	>20 feet	>20 feet
Basswood		10		12		White Spruce		Full	>20 feet	>20 feet
White Ash		10		14		Northern White Cedar		Low	>20 feet	>20 feet
Black Ash		15	Seedling	5		Hemlock		High	>20 feet	>20 feet
American Elm		2	Seedling	6		Yellow Birch		High	>20 feet	>20 feet
Sugar Maple		20		9		White Ash		Full	Variable	Variable
Red Maple		25		9	98	Black Ash		Full	>20 feet	>20 feet
White Spruce		1		14		Sugar Maple		Full	Variable	Variable
Northern White Cedar		1		12		Red Maple		Full	Variable	Variable
Hemlock		4		16						
Yellow Birch		10		8						
Quaking Aspen		1		16						
15	500 - Water	Unspecifed	8.6			No		Ontonagon River		
16	4130 - Aspen	Sapling Well	7.4	31	Immature	N/A	2015 - was cut in 1994Log size oak is dying.			
Canopy Species		% Cover	Size Class	DBH	Age					
Red Maple		10	Sapling	5						
Red Oak		2		14						
White Ash		4	Sapling	5						
Quaking Aspen		84	Sapling	5	31					
17	4119 - Mixed Northern Hardwoods	Sawtimber Well	9.0	98	81-110	N/A	2015 - Kidney Hdws 11-019-07-01 TCR 9/16/2011			
Canopy Species		% Cover	Size Class	DBH	Age	Sub-Canopy Species	Density	Avg. Height	Size	
Basswood		10		12		Balsam Fir	Medium	5 - 10 feet	5 - 10 feet	
White Ash		2		10		Sugar Maple	Full	Variable	Variable	
Red Oak		10		14		Red Maple	Full	Variable	Variable	
Yellow Birch		5	Seedling	8		Yellow Birch	Full	Variable	Variable	
Sugar Maple		40		12	98	Quaking Aspen	Full	10 - 20 feet	10 - 20 feet	
Red Maple		33		10		White Ash	Full	10 - 20 feet	10 - 20 feet	
						Red Oak	Medium	10 - 20 feet	10 - 20 feet	
						Hemlock	Low	< 5 feet	< 5 feet	











Stand	Level 4 Cover Type	Size Density	Acres	Stand Age	BA Range	Managed Site	General Comments		
38	4119 - Mixed Northern Hardwoods	Sawtimber Well	37.5	69	81-110	N/A	Part of Skeleton Hdws, Winter 2018Selection cut, Backbone Hdwd, completed 9/2000.		
Canopy Species	% Cover	Size Class	DBH	Age	Sub-Canopy Species	Density		Avg. Height	Size
Sugar Maple	43		12	69	Basswood	Low		>20 feet	>20 feet
Red Maple	30		12		White Ash	Full		10 - 20 feet	10 - 20 feet
Yellow Birch	5		10		Yellow Birch	Medium		Variable	Variable
Basswood	15		12		Ironwood	Full		10 - 20 feet	10 - 20 feet
White Ash	5		14		Sugar Maple	Full		Variable	Variable
Red Oak	1		14		Red Maple	Full		Variable	Variable
Hemlock	1		14		Balsam Fir	Low		10 - 20 feet	10 - 20 feet