



# Compartment Review Presentation

Baraga Forest Management Unit

Compartment 11066

Entry Year: 2027

Acreage: 702

County: Ontonagon

Management Area: Houghton Hardwoods

---

**Stand Examiner:** Jason Collins

**Legal Description:**

T51N R37W, Sections 30, 31

T51N R38W, Section 36

**Identified Planning Goals:**

Manage for northern hardwood. Expand the oak component.

**Soil and topography:**

There is a ridge in part of the compartment. The remainder is level to rolling. Soils are clays and clay loams: Ontonagon – Bohemian association, Iron River loam, and Watton – Iron River – Baraga association.

**Ownership Patterns, Development, and Land Use in and Around the Compartment:**

This compartment is surrounded by private land. Mass City is to the southwest. Most of the private land is managed for timber.

**Unique Natural Features:**

Potential for eagle, wood turtle, osprey, great blue heron rookery, goshawk, red-shouldered hawk, moose, and wolf.

**Archeological, Historical, and Cultural Features:**

This area was intensively mined and explored for mines. There are numerous old mine workings. Any obvious foundations from the copper mining era shall be left out of any treatment and buffered.

**Special Management Designations or Considerations:**

**Watershed and Fisheries Considerations:**

This compartment contains Adventure Creek, Payseor Creek, and several unnamed designated trout streams. Maintain a buffer to the high bank of the valley wall along the designated trout stream in stand 003.

**Wildlife Habitat Considerations:**

Work to increase the oak and hemlock component.

**Mineral Resource and Development Concerns and/or Restrictions**

Surface sediments consist of lacustrine (lake) clay and silt and thin to discontinuous till over bedrock. The glacial drift thickness varies from 100 to 200 feet. The Precambrian Portage Lake Volcanics subcrop below the glacial drift. The Portage Lake does not have a current economic use. Several abandoned copper mines are located in the Compartment. The compartment was previously leased and one parcel is currently leased, associated with the abandoned Adventure Mine. State lands in the area are leased for metallic mineral exploration. Gravel pits are located in the Compartment and potential may be good in places. There is no economic oil and gas production in the UP.

**Vehicle Access:**

M-26 crosses the compartment. Access to the compartment is good. Internal access is fair.

**Survey Needs:**

Survey will be needed for harvest activities.

**Recreational Facilities and Opportunities:**

The Bill Nicholls Rail-Trail crosses the compartment. This is used for snowmobile in the winter and as an ORV route in the summer.

**Fire Protection:**

This is not a fire prone area.

## **Additional Compartment Information:**

**The following reports from the Inventory are attached:**

- Total Acres by Cover Type and Age Class**
- Cover Type by Harvest Method**
- Proposed Treatments – No Limiting Factors**
- Proposed Treatments – With Limiting Factors**
- Stand Details (Forested and Nonforested)**
- Dedicated and Proposed Special Conservation Areas**
- Site Condition Details**

**The following information is displayed, where pertinent, on the attached compartment maps:**

- Base feature information, stand boundaries, cover types, and numbers**
- Proposed treatments**
- Site condition boundaries**
- Details on the road access system**

Cover Type & Treatments Map

Compartment: 11066  
T51N R37W, Sections 30, 31  
County: Ontonagon  
Unit: Baraga  
Mgmt. Area: Houghton Hardwoods  
YOE: 2027  
Acres: 701.71 GIS Calculated  
Examiner: Jason Collins  
Date Exported: 04/28/2025  
Map Phase: Web Post

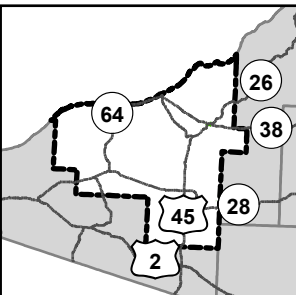

- Remonumented Section Corners
- Survey Grade Corners
- Gas Station
- Airport
- Berms
- Campground
- City
- DNR - Primary Forest Road
- DNR - Secondary Forest Road
- DNR - Forest Access Route
- Federal / State Highway
- Federal / State / County - Paved Road
- Federal / State - Dirt / Gravel Road
- County - Gravel Road
- County - Dirt Road (Seasonal)
- Private - Paved Road
- Private - Dirt / Gravel Road
- Active Railroads
- Abandoned Railroads
- Powerline
- Intermittent Stream
- Perennial River
- Lakes and Rivers
- Counties
- Compartment Boundary
- Clearcut
- Monitoring - Regeneration
- Monitoring
- 411 - Northern Hardwood
- 412 - Oak Types
- 413 - Aspen
- 419 - Mixed Upland Deciduous
- 422 - Natural Pines
- 423 - Other Upland Conifers
- 430 - Upland Mixed Forest
- 611 - Lowland Deciduous Forest
- 122 - Road/Parking Lot
- 310 - Herbaceous Openland
- 320 - Upland Shrub
- 330 - Low Density Trees

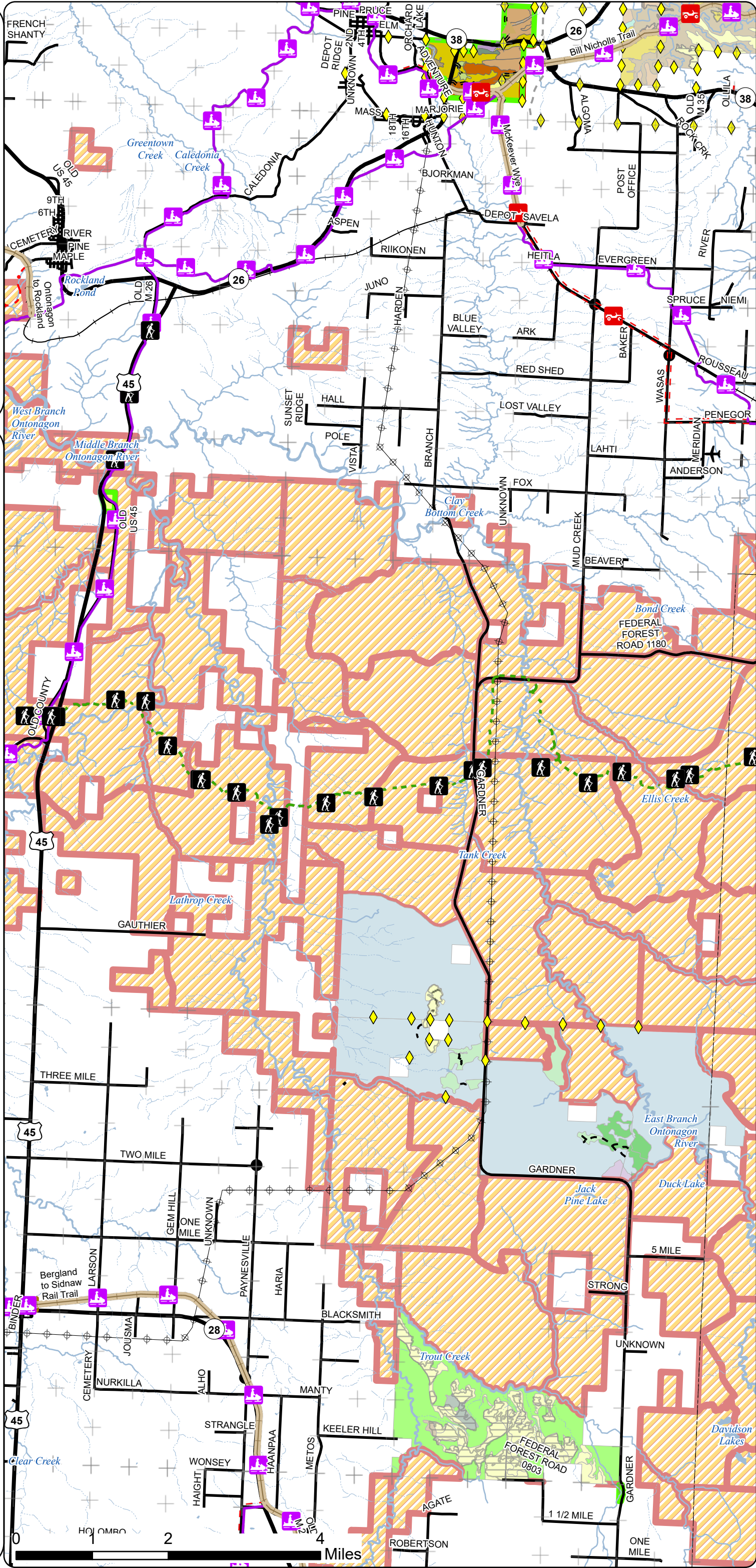



Cover Type & Treatments Map

Compartment: 11066  
T51N R37W, Sections 30, 31  
County: Ontonagon  
Unit: Baraga  
Mgmt. Area: Houghton Hardwoods  
YOE: 2027  
Acres: 701.71 GIS Calculated  
Examiner: Jason Collins  
Date Exported: 04/28/2025  
Map Phase: Web Post

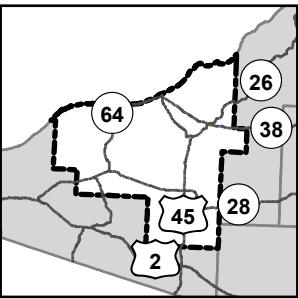

- Remonumented Section Corners
- Survey Grade Corners
- Berms
- City
- Designated ORV Routes
- Designated Snowmobile Trails
- DNR - Primary Forest Road
- DNR - Secondary Forest Road
- DNR - Forest Access Route
- Federal / State Highway
- Federal / State / County - Paved Road
- Private - Dirt / Gravel Road
- Active Railroads
- Powerline
- Intermittent Stream
- Perennial River
- Lakes and Rivers
- Counties
- Compartment Boundary
- 411 - Northern Hardwood
- 412 - Oak Types
- 413 - Aspen
- 419 - Mixed Upland Deciduous
- 423 - Other Upland Conifers
- 430 - Upland Mixed Forest
- 611 - Lowland Deciduous Forest
- 122 - Road/Parking Lot
- 310 - Herbaceous Openland
- 320 - Upland Shrub
- 330 - Low Density Trees

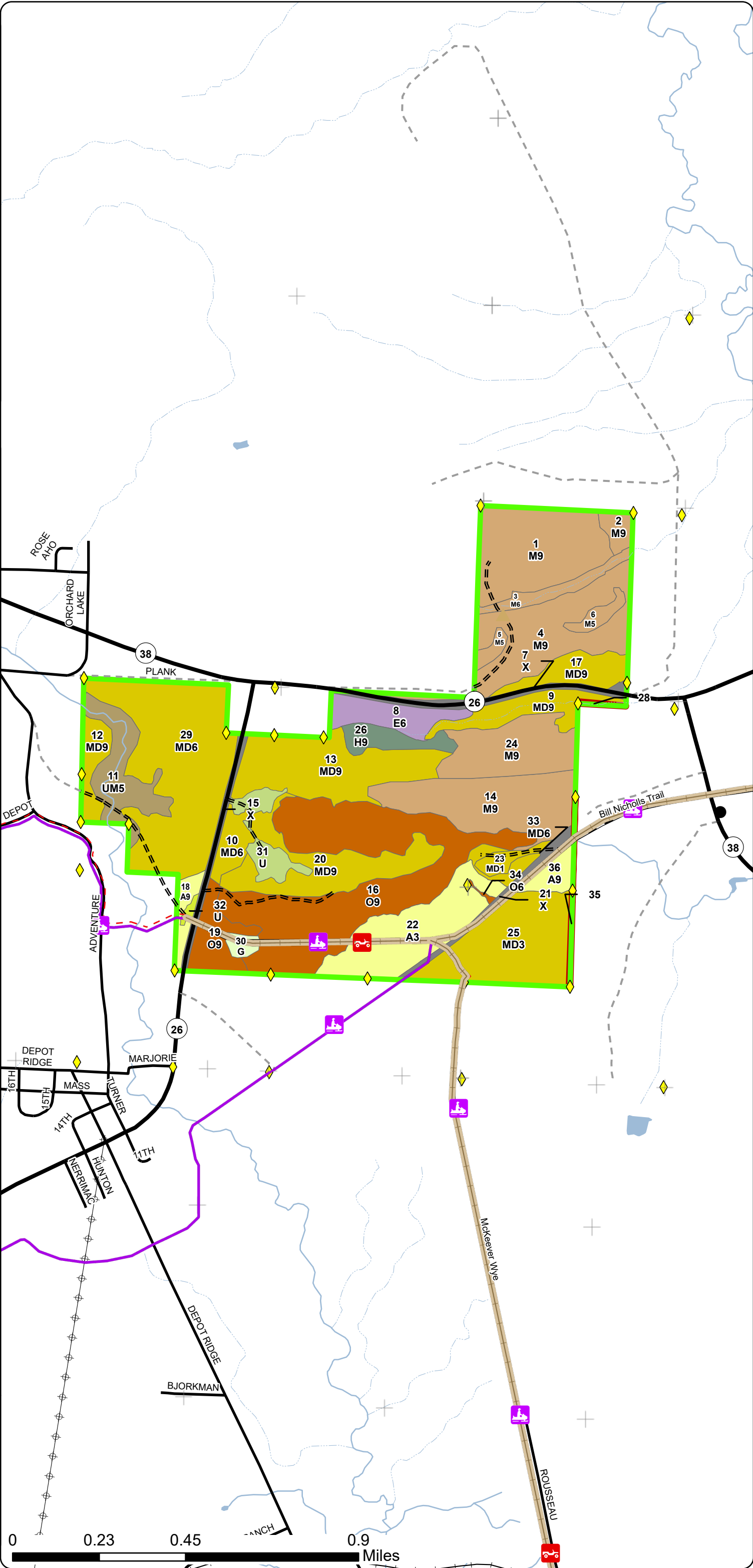

Cover Type & Treatments Map

Compartment: 11066  
T51N R37W, Sections 30, 31  
County: Ontonagon  
Unit: Baraga  
Mgmt. Area: Houghton Hardwoods  
YOE: 2027  
Acres: 701.71 GIS Calculated  
Examiner: Jason Collins  
Date Exported: 04/28/2025  
Map Phase: Web Post

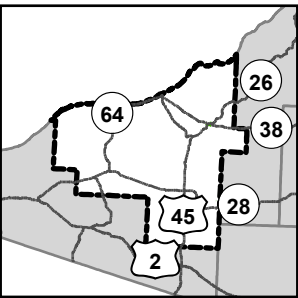

- Remonumented Section Corners
- Designated Snowmobile Trails
- Federal / State Highway
- Federal / State / County - Paved Road
- Intermittent Stream
- Perennial River
- Lakes and Rivers
- Counties
- Compartment Boundary
- 413 - Aspen

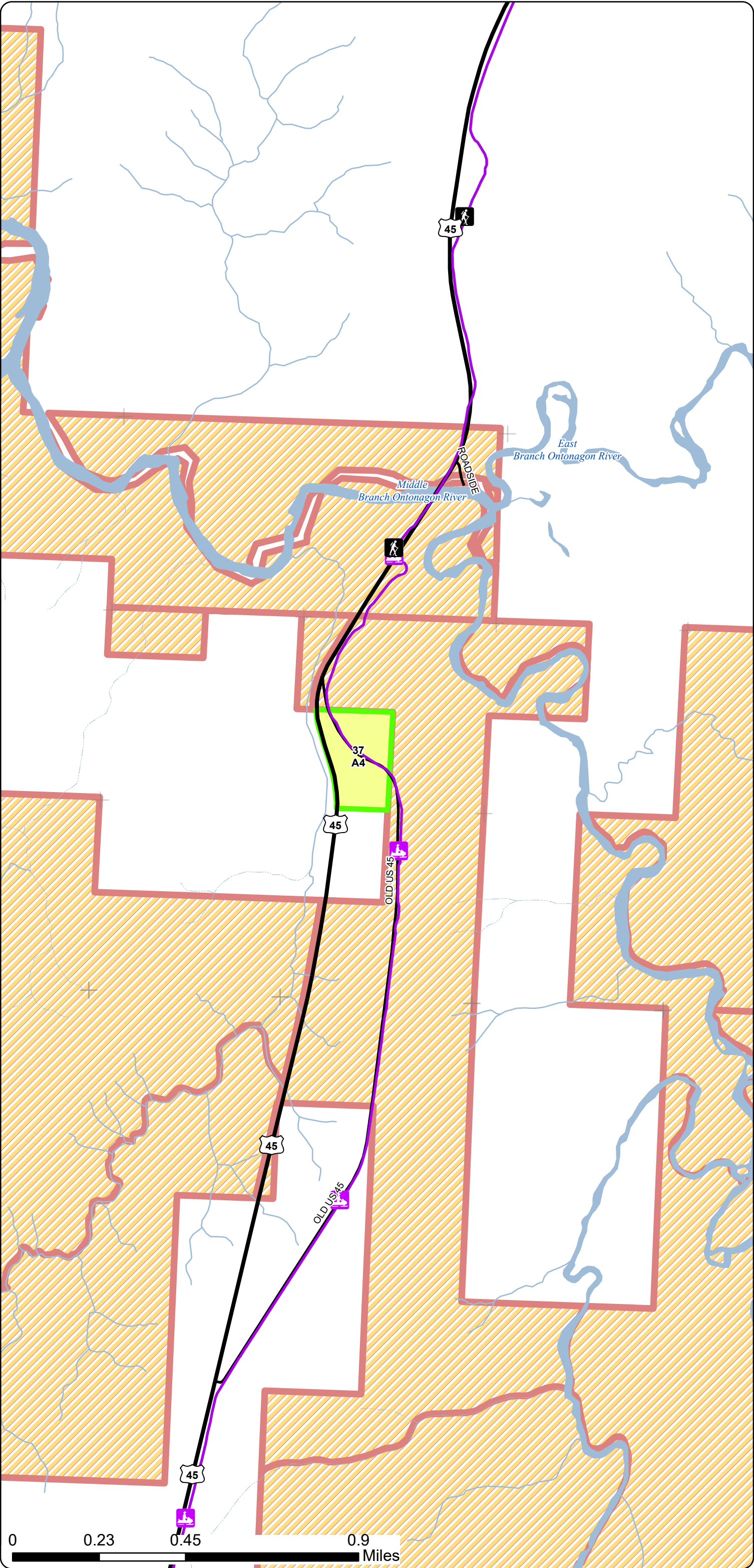

Cover Type & Treatments Map

Compartment: 11066  
T51N R37W, Sections 30, 31  
County: Ontonagon  
Unit: Baraga  
Mgmt. Area: Houghton Hardwoods  
YOE: 2027  
Acres: 701.71 GIS Calculated  
Examiner: Jason Collins  
Date Exported: 04/28/2025  
Map Phase: Web Post

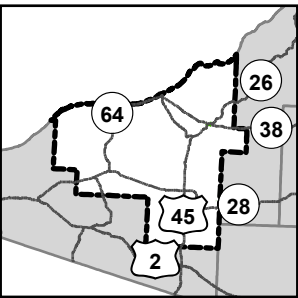



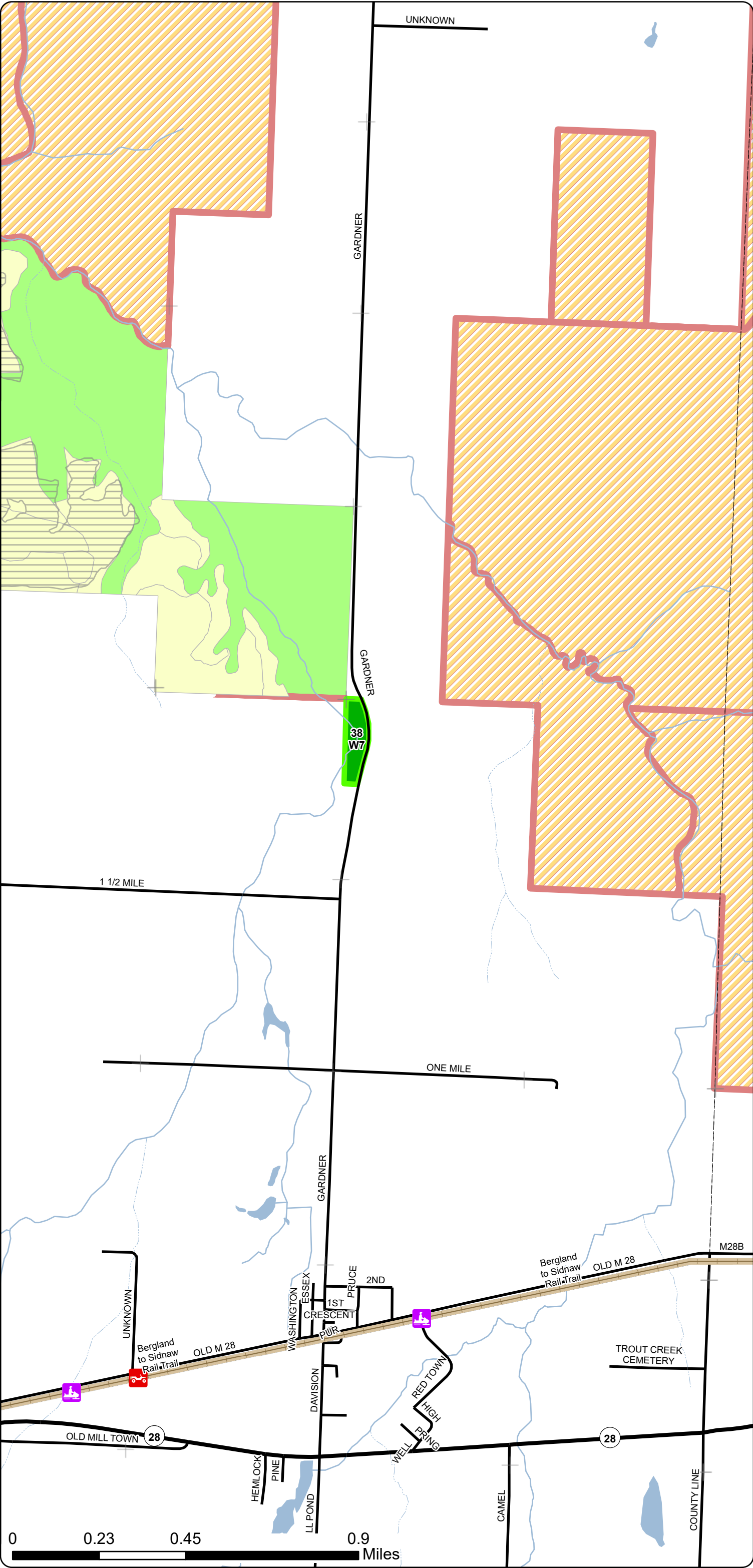



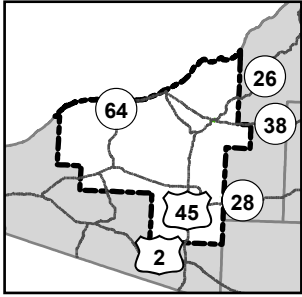













- Remonumented Section Corners
- City
- Designated ORV Routes
- DNR - Primary Forest Road
- Federal / State Highway
- Federal / State / County - Paved Road
- Intermittent Stream
- Perennial River
- Lakes and Rivers
- Counties
- Compartment Boundary
- Clearcut
- 422 - Natural Pines



Compartment: 11066  
T51N R37W, Sections 30, 31  
County: Ontonagon  
Unit: Baraga  
Mgmt. Area: Houghton Hardwoods  
YOE: 2027  
Acres: 701.71 GIS Calculated  
Examiner: Jason Collins  
Date Exported: 04/28/2025  
Map Phase: Web Post



- |   |                                       |
|---|---------------------------------------|
|    | Remonumented Section Corners          |
|    | Survey Grade Corners                  |
|   | Berms                                 |
|  | City                                  |
|  | Designated ORV Routes                 |
|  | Designated Snowmobile Trails          |
|  | DNR - Primary Forest Road             |
|  | DNR - Secondary Forest Road           |
|  | DNR - Forest Access Route             |
|  | Federal / State Highway               |
|  | Federal / State / County - Paved Road |
|  | Private - Dirt / Gravel Road          |
|  | Active Railroads                      |
|  | Powerline                             |
|  | Intermittent Stream                   |
|  | Perennial River                       |
|  | Lakes and Rivers                      |
|  | Counties                              |
|  | Compartment Boundary                  |
|  | Stand Outline                         |
|   | 411 - Northern Hardwood               |
|   | 412 - Oak Types                       |
|   | 413 - Aspen                           |
|   | 419 - Mixed Upland Deciduous          |
|   | 423 - Other Upland Conifers           |
|   | 430 - Upland Mixed Forest             |
|   | 611 - Lowland Deciduous Forest        |
|   | 122 - Road/Parking Lot                |
|   | 310 - Herbaceous Openland             |
|   | 320 - Upland Shrub                    |
|   | 330 - Low Density Trees               |

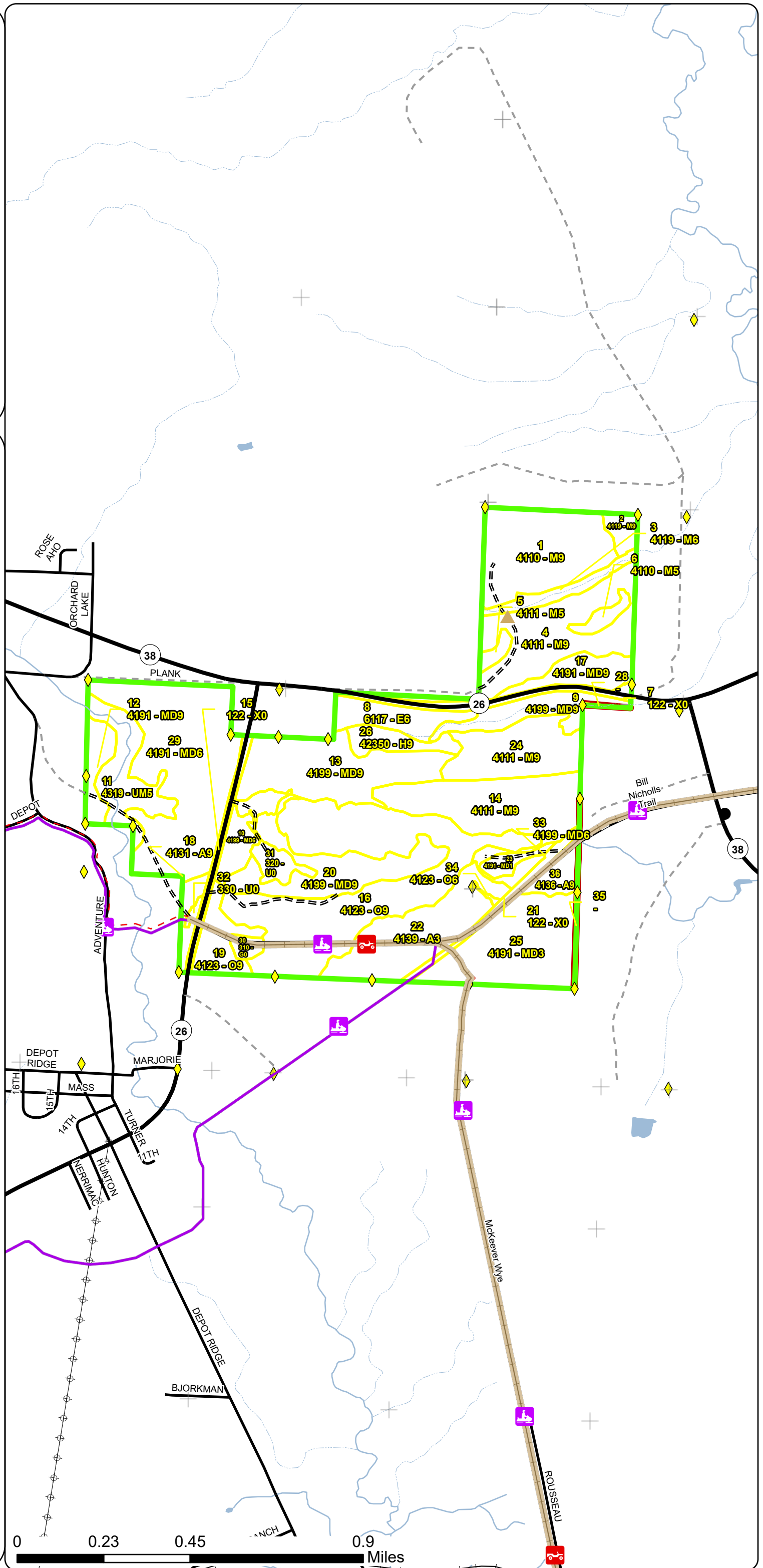



Stand Boundary  
Map

Compartment: 11066  
T51N R37W, Sections 30, 31  
County: Ontonagon  
Unit: Baraga  
Mgmt. Area: Houghton Hardwoods  
YOE: 2027  
Acres: 701.71 GIS Calculated  
Examiner: Jason Collins  
Date Exported: 04/28/2025  
Map Phase: Web Post

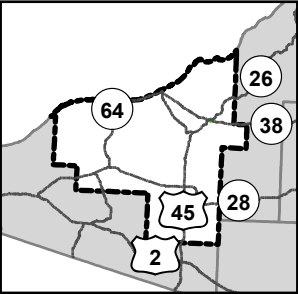

- Remonumented Section Corners
- Designated Snowmobile Trails
- Federal / State Highway
- Federal / State / County - Paved Road
- Intermittent Stream
- Perennial River
- Lakes and Rivers
- Counties
- Compartment Boundary
- Stand Outline
- 413 - Aspen

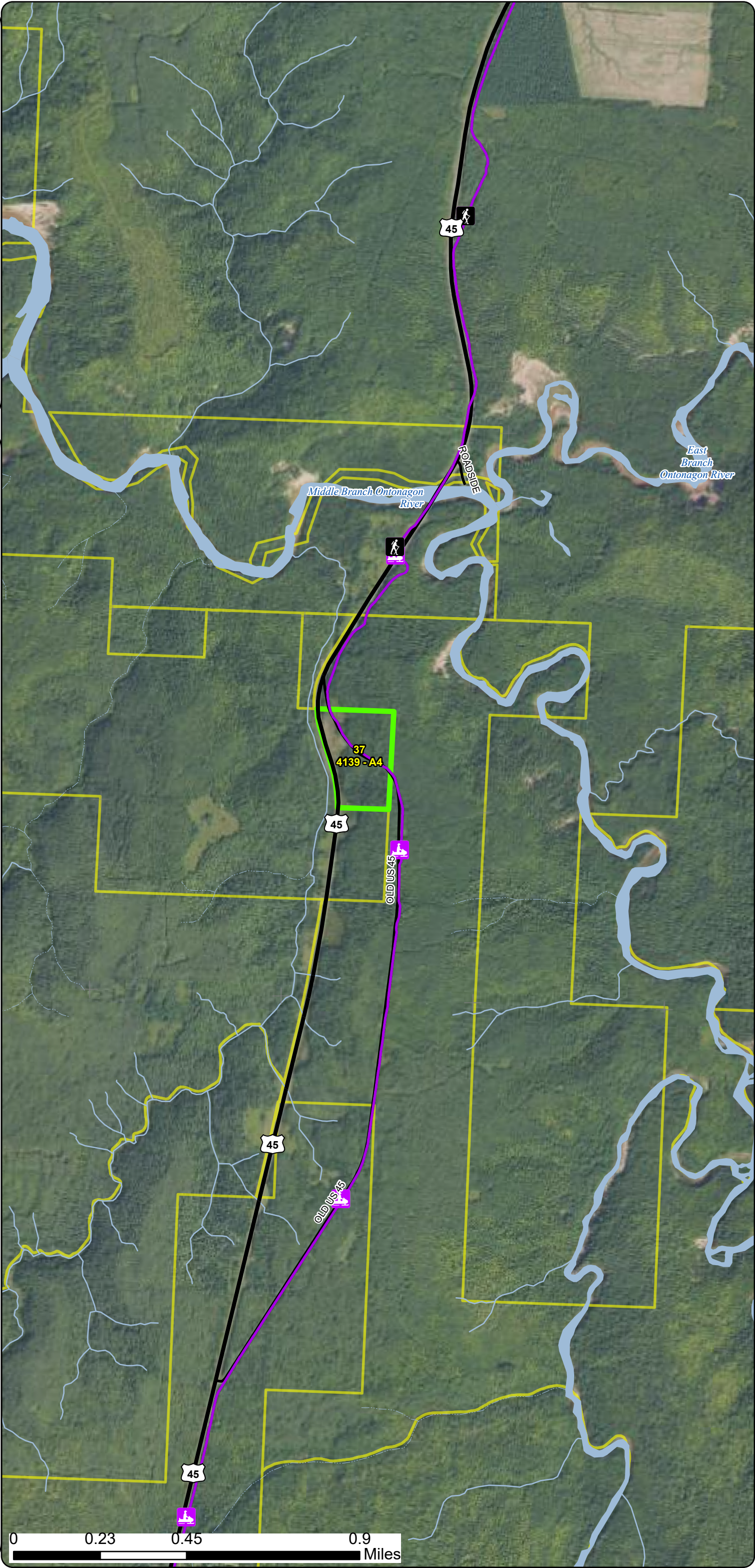



Stand Boundary  
Map

Compartment: 11066  
T51N R37W, Sections 30, 31  
County: Ontonagon  
Unit: Baraga  
Mgmt. Area: Houghton Hardwoods  
YOE: 2027  
Acres: 701.71 GIS Calculated  
Examiner: Jason Collins  
Date Exported: 04/28/2025  
Map Phase: Web Post

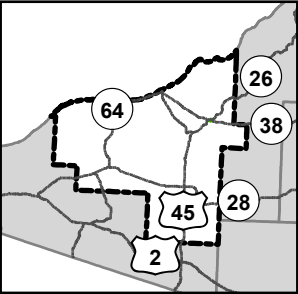

- Remonumented Section Corners
- City
- Designated ORV Routes
- DNR - Primary Forest Road
- Federal / State Highway
- Federal / State / County - Paved Road
- Intermittent Stream
- Perennial River
- Lakes and Rivers
- Counties
- Compartment Boundary
- Stand Outline
- 422 - Natural Pines

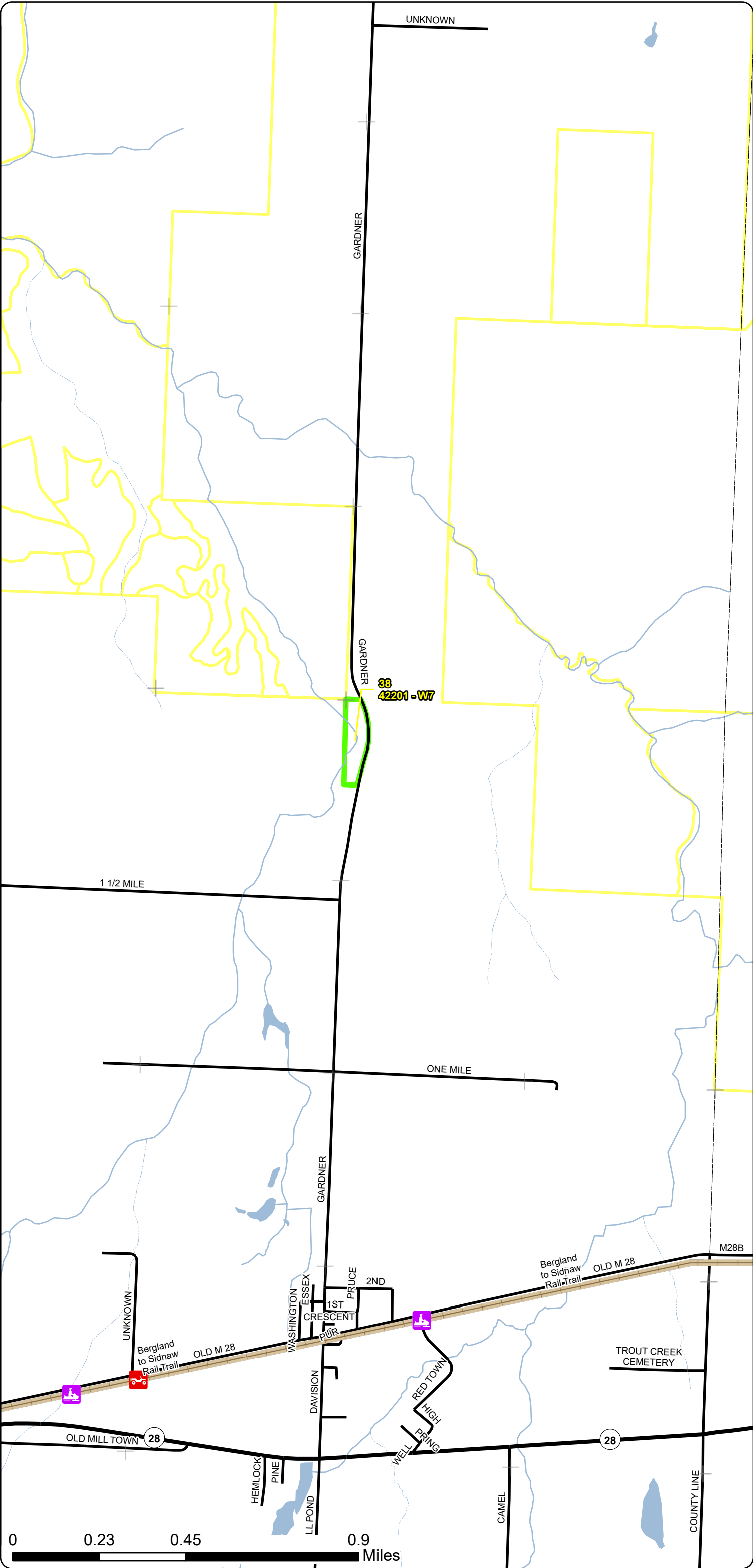

Special Conservation Areas & Site Conditions Map

Compartment: 11066  
T51N R37W, Sections 30, 31  
County: Ontonagon  
Unit: Baraga  
Mgmt. Area: Houghton Hardwoods  
YOE: 2027  
Acres: 701.71 GIS Calculated  
Examiner: Jason Collins  
Date Exported: 04/28/2025  
Map Phase: Web Post

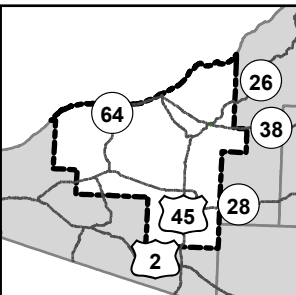

- Remonumented Section Corners
- Survey Grade Corners
- Berms
- City
- Designated ORV Routes
- Designated Snowmobile Trails
- DNR - Primary Forest Road
- DNR - Secondary Forest Road
- DNR - Forest Access Route
- Federal / State Highway
- Federal / State / County - Paved Road
- Private - Dirt / Gravel Road
- Active Railroads
- Powerline
- Intermittent Stream
- Perennial River
- Lakes and Rivers
- Counties
- Compartment Boundary
- Stand Boundaries
- SCA
- Cold Water Streams
- High Priority Trout Stream Buffer
- Northern Long-Eared Bat Roost Tree Buffers
- Northern Long-Eared Bat Hibernacula Buffers
- Trail - Trail Corridor

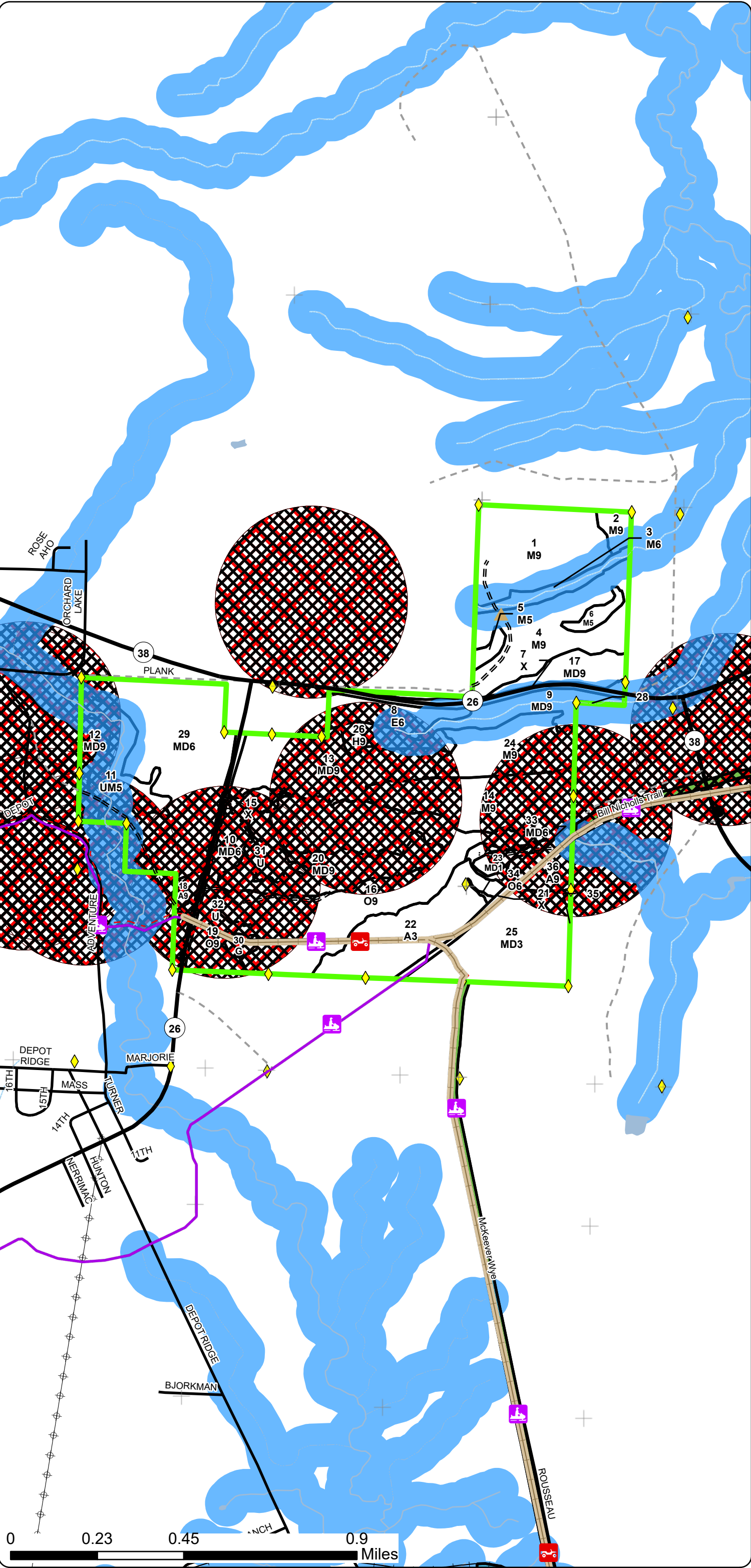



Special Conservation Areas  
& Site Conditions Map

Compartment: 11066  
T51N R37W, Sections 30, 31  
County: Ontonagon  
Unit: Baraga  
Mgmt. Area: Houghton Hardwoods  
YOE: 2027  
Acres: 701.71 GIS Calculated  
Examiner: Jason Collins  
Date Exported: 04/28/2025  
Map Phase: Web Post

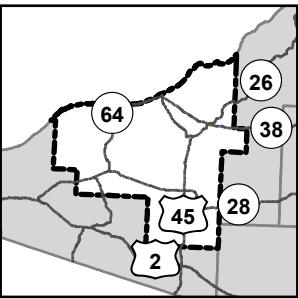

- Remonumented Section Corners
- Designated Snowmobile Trails
- Federal / State Highway
- Federal / State / County - Paved Road
- Intermittent Stream
- Perennial River
- Lakes and Rivers
- Counties
- Compartment Boundary
- Stand Boundaries
- SCA
- Cold Water Streams
- High Priority Trout Stream Buffer
- Northern Long-Eared Bat Roost Tree Buffers
- Northern Long-Eared Bat Hibernacula Buffers
- Deer Winter Range
- Trail - Trail Corridor

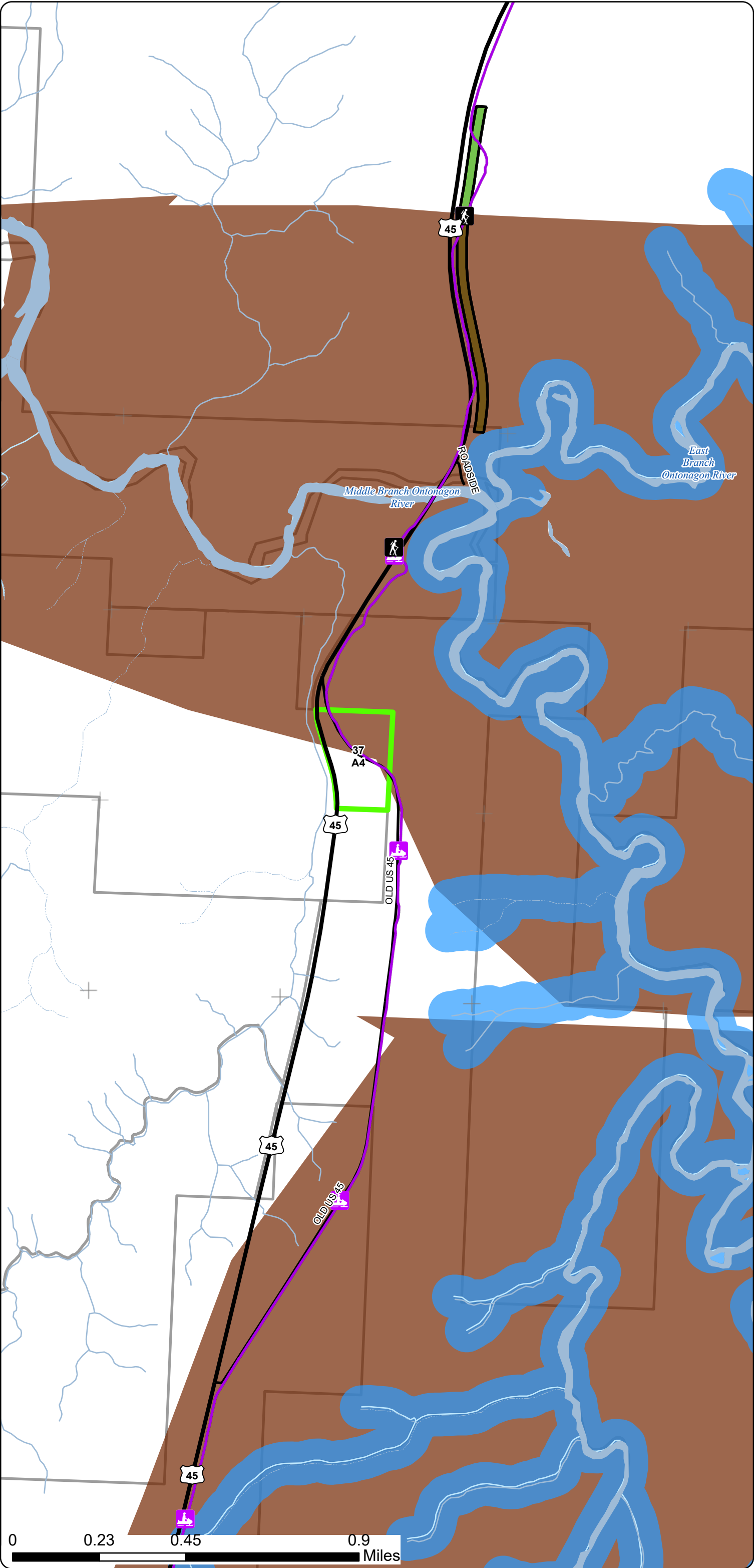

Special Conservation Areas  
& Site Conditions Map

Compartment: 11066  
T51N R37W, Sections 30, 31  
County: Ontonagon  
Unit: Baraga  
Mgmt. Area: Houghton Hardwoods  
YOE: 2027  
Acres: 701.71 GIS Calculated  
Examiner: Jason Collins  
Date Exported: 04/28/2025  
Map Phase: Web Post

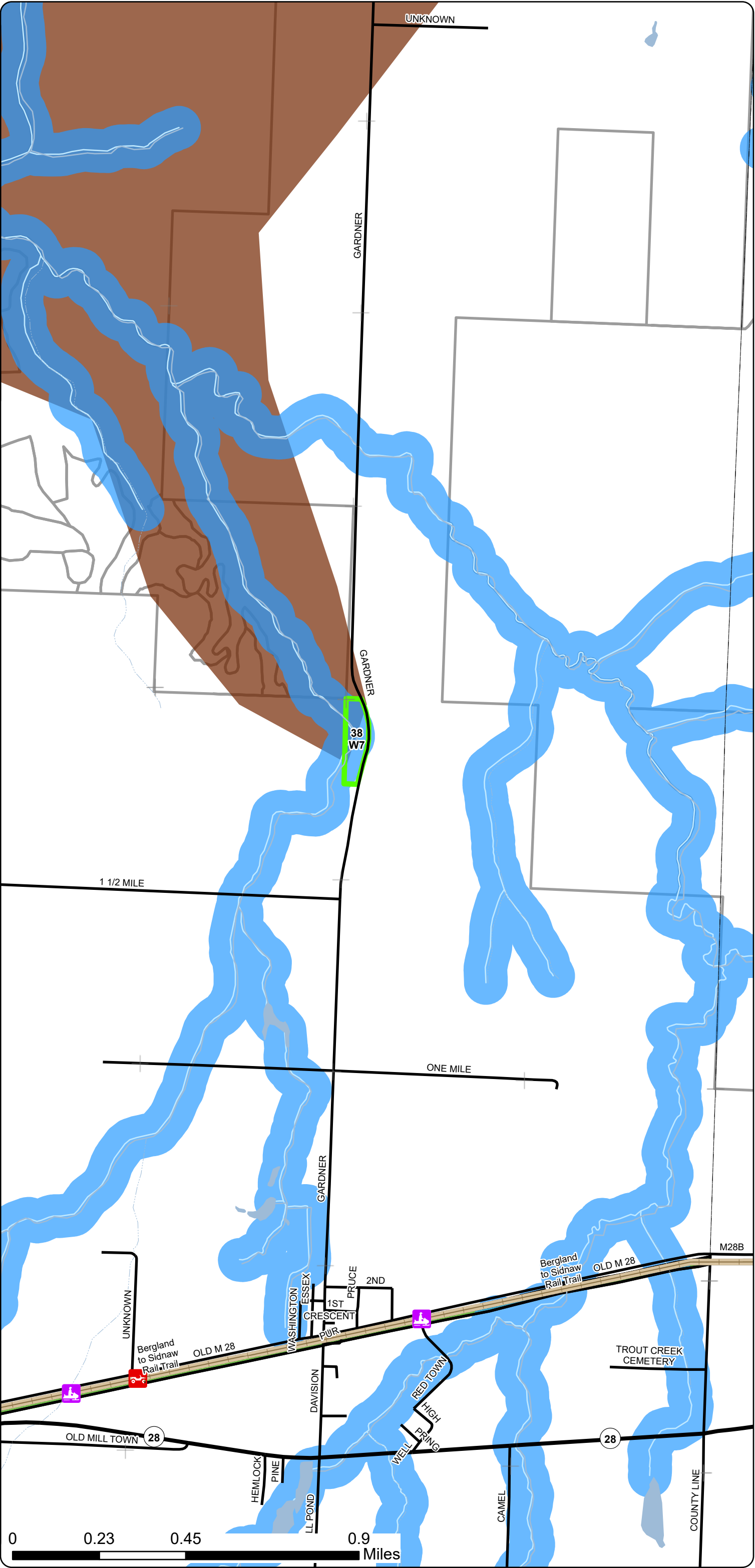
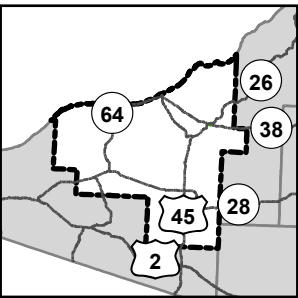

- Remonumented Section Corners
- City
- Designated ORV Routes
- DNR - Primary Forest Road
- Federal / State Highway
- Federal / State / County - Paved Road
- Intermittent Stream
- Perennial River
- Lakes and Rivers
- Counties
- Compartment Boundary
- Stand Boundaries
- SCA
- Cold Water Streams
- High Priority Trout Stream Buffer
- Deer Winter Range
- Trail - Trail Corridor



# Report 1 – Total Acres by Cover Type and Age Class

Baraga Mgt. Unit  
Jason Collins: Examiner

Compartment 66 Year of Entry 2027



## Age Class

	Non-Forest	0-9	10-19	20-29	30-39	40-49	50-59	60-69	70-79	80-89	90-99	100-109	110-119	120-129	130-139	140-149	150+	Uneven-Aged	Total
Aspen	0	38	0	0	0	27	8	0	0	0	0	0	0	0	0	0	0	5	78
Hemlock	0	0	0	0	0	0	0	0	0	9	0	0	0	0	0	0	0	0	9
Herbaceous Openland	3	0	0	0	0	0	0	0	0	0	0	0	0	0	0	0	0	0	3
Low-Density Trees	1	0	0	0	0	0	0	0	0	0	0	0	0	0	0	0	0	0	1
Lowland Deciduous	0	0	0	0	0	0	14	0	0	0	0	0	0	0	0	0	0	0	14
Mixed Upland Deciduous	0	44	0	0	0	0	84	13	4	91	0	0	0	0	0	0	0	9	245
Northern Hardwood	0	0	0	0	0	0	0	0	0	0	0	0	0	0	0	0	0	179	179
Oak	0	0	0	0	0	0	0	0	0	92	13	0	0	0	0	0	0	0	105
Upland Mixed Forest	0	0	0	0	0	0	0	0	0	0	0	0	22	0	0	0	0	0	22
Upland Shrub	10	0	0	0	0	0	0	0	0	0	0	0	0	0	0	0	0	0	10
Urban	23	0	0	0	0	0	0	0	0	0	0	0	0	0	0	0	0	0	23
White Pine	0	0	0	0	0	0	0	0	0	7	0	0	0	0	0	0	0	0	7
Total	37	82	0	0	0	27	106	13	4	199	13	0	22	0	0	0	0	193	696



Report 2 – Treatment Summary

Baraga Mgt. Unit  
Year of Entry: 2027

Compartment 66  
Total Compartment Acres: 702

Commercial Harvest - 204  
Harvests with Site Condition - 0  
Next Step Harvest - 0  
Habitat Cut - 0

Cover Type by Harvest Method

		Clearcut	Selection	Patch Clearcut	Seed Tree	Shelterwood	Thinning	Overstory Removal	Salvage	Other	Total Acres
Mixed Upland Deciduous		58	0	0	0	0	0	0	0	0	58
Northern Hardwood		0	44	0	0	0	0	0	0	0	44
Total		58	44	0	0	0	0	0	0	0	102

Proposed and Next Step Treatments by Method

		Harvest	Site Prep	Planting	Seeding	Burning	Pesticide	Monitoring	Other	Non-Forest Mgt.	Total Acres
Current		102	0	0	0	0	0	0	0	0	102
Next Step		0	0	0	0	0	0	102	0	0	102
Total		102	0	0	0	0	0	102	0	0	204





S t a n d	Treatment Name	Acres	Stand CoverType	Size Density	Stand Age	BA Range	Treatment Type	Treatment Method	Cover Type Objective	Age Structure	Habitat Cut
-----------------------	-------------------	-------	--------------------	-----------------	--------------	-------------	-------------------	---------------------	-------------------------	------------------	----------------

**Proposed Treatments:**

<b>29</b>	<b>11066029-CC</b>	37.9	4191 - Mixed Upland Deciduous with Conifer	6	55	81-110	Harvest	Clearcut	413 - Aspen	Planting Record	No
<u>Prescription Specs:</u> Harvest all species down to 4.6 inches DBH except hemlock, cedar and white pine. Also, reserve red oak if present. Remove low lying drains from treatment area to create 150' wide strips of unharvested timber to create thermal edge for summer roosting bats.											
<u>Next Step Treatments:</u> Monitoring, Natural Regen (Intermediate)											
<u>Acceptable Regen:</u> Any combination of the original stands over story species prior to harvest.											
<u>Other Comment:</u> Retention for this stand will be greater than 3% and will consist of tree species of the dominant cover type and reserve tree species. Looked at treatment area with John DePue and he wanted the area to be strip clearcuts with brakes of unharvested timber in between.											
<u>Site Condition:</u> <u>Proposed Start Date:</u> 10/01/2026											
<b>17</b>	<b>11066017-CC</b>	12.9	4191 - Mixed Upland Deciduous with Conifer	9	60	111- 140	Harvest	Clearcut	411 - Northern Hardwood	Planting Record	No
<u>Prescription Specs:</u> Harvest all species down to 4.6 inches DBH except hemlock, cedar and white pine. Also, reserve red oak if present.											
<u>Next Step Treatments:</u> Monitoring, Natural Regen (Intermediate)											
<u>Acceptable Regen:</u> Any combination of the original stands over story species prior to harvest.											
<u>Other Comment:</u>											
<u>Site Condition:</u> <u>Proposed Start Date:</u> 10/01/2026											
<b>13</b>	<b>11066013-CC</b>	7.2	4199 - Other Mixed Upland Deciduous	9	88	111- 140	Harvest	Clearcut	4199 - Other Mixed Upland Deciduous	Planting Record	No
<u>Prescription Specs:</u> Harvest all species down to 4.6 inches DBH except hemlock, cedar and white pine. Also, reserve red oak if present. Remove low lying drains from treatment area to create 150' wide strips of unharvested timber to create thermal edge for summer roosting bats.											
<u>Next Step Treatments:</u> Monitoring, Natural Regen (Intermediate)											
<u>Acceptable Regen:</u> Any combination of the original stands over story species prior to harvest.											
<u>Other Comment:</u> Retention for this stand will be greater than 3% and will consist of reserve tree species. Per John Depue request strip low lying of timber in center of stand was left for wildlife habitat.											
<u>Site Condition:</u> <u>Proposed Start Date:</u> 10/01/2026											



S t a n d	Treatment Name	Acres	Stand CoverType	Size Density	Stand Age	BA Range	Treatment Type	Treatment Method	Cover Type Objective	Age Structure	Habitat Cut
4	11066004- Selection	44.2	4111 - S.Maple, Hard Mast Association	9	84	81-110	Harvest	Selection	411 - Northern Hardwood	Current	No
<u>Prescription</u> Selectively thin hardwoods to 70-90 square feet of basal area. Favor oak, hemlock, white pine and cedar where present. Oak should be released on 3 sides to an average BA of 60 sqft. Where 30 sqft or more of hemlock occurs thin to no less than 100 sqft of BA. Around areas of heavy Hemlock, open up the drip edge to encourage hemlock seedling establishment. Follow all guidelines set forth in "The Complete Marker". <u>Specs:</u> <u>Next Step</u> Monitoring, Natural Regen (Intermediate) <u>Treatments:</u> <u>Acceptable</u> Any combination of the original stands over story species prior to harvest. <u>Regen:</u> <u>Other</u> Retention for this stand will be greater than 3% and will consist of tree species of the dominant cover type and reserve tree species. <u>Comment:</u> <u>Site Condition:</u> <u>Proposed Start Date:</u> 10/01/2026											

Total Treatment 0  
Acreage Proposed:

## Report 4 – Site Conditions



### Availability for Management

Total Acres    Acres Available    Acres With Condition    Acres Not Available

### Dominant Site Conditions

5C    2F    2G    2H    3B    3J    3L

78	38	0	40	Aspen		27			13		
9	0	0	9	Hemlock					9		
3	3	0	0	Herbaceous Openland							
1	1	0	0	Low-Density Trees							
14	0	0	14	Lowland Deciduous			14				
162	13	0	149	Mixed Upland Deciduous		16			121		12
178	44	44	90	Northern Hardwood	44	7		5	71	8	
106	0	23	82	Oak	23				82		
22	0	0	22	Upland Mixed Forest						22	
10	10	0	0	Upland Shrub							
23	23	0	0	Urban							
7	0	0	7	White Pine		7					
614	133	67	414	Total Forested Acres	67	57	14	5	297	30	12
	22%	11%	67%	Relative Percent							

\*Due to limitations in the current Site Conditions Analysis tool, all nonforested acres are considered available. Future development will enable analysis of nonforested types.

Site No.	Dominant Site Cond	Dominant Site Availability	Dominant Site Condition	Acres	Other Site Condition	Other Site Condition	Other Site Condition	Other Site Condition
1	Unavailable		3J: Water quality/BMPs (stream, river, or lake)	8	2F: Too steep	2G: Too wet (sensitive soils, does not include access issues)	Unspecified	Unspecified
Comments:								
2	Unavailable		2H: Blocked by physical obstacle (e.g. upland stand in a lowland area)	5	2F: Too steep	Unspecified	Unspecified	Unspecified
Comments:								



## Report 4 – Site Conditions



3	Unavailable	2G: Too wet (sensitive soils, does not include access issues)	14	3B: Threatened, endangered, and special concern species	Unspecified	Unspecified	Unspecified
Comments:							
4	Available	5C: Delay treatment for age/size class diversity or exceptional site quality	44	Unspecified	Unspecified	Unspecified	Unspecified
Comments: 2025 - BA range of 80-90. Look at possible harvest in 2037.							
5	Available	5C: Delay treatment for age/size class diversity or exceptional site quality	23	Unspecified	Unspecified	Unspecified	Unspecified
Comments: 2025 - Look at harvest in 2037.							
6	Unavailable	2F: Too steep	7	Unspecified	Unspecified	Unspecified	Unspecified
Comments:							
7	Unavailable	3B: Threatened, endangered, and special concern species	9	2B: Unknown if access through adjacent landowner(s) is possible	Unspecified	Unspecified	Unspecified
Comments:							
8	Unavailable	3J: Water quality/BMPs (stream, river, or lake)	22	2G: Too wet (sensitive soils, does not include access issues)	3B: Threatened, endangered, and special concern species	Unspecified	Unspecified
Comments: Stand is too wet and majority is within the bat hibernacula buffer.							

## Report 4 – Site Conditions



9	Unavailable	2F: Too steep	16	3B: Threatened, endangered, and special concern species	Unspecified	Unspecified	Unspecified
<b>Comments:</b> 2025 - Small part of stand falls within bat hibernacula buffer.							
10	Unavailable	2F: Too steep	3	Unspecified	Unspecified	Unspecified	Unspecified
<b>Comments:</b>							
11	Unavailable	2F: Too steep	4	Unspecified	Unspecified	Unspecified	Unspecified
<b>Comments:</b>							
12	Unavailable	2F: Too steep	27	Unspecified	Unspecified	Unspecified	Unspecified
<b>Comments:</b> Hill next to US 45 with the Snowmobile trail running through.							
14	Unavailable	3L: Other wildlife concerns	12	Unspecified	Unspecified	Unspecified	Unspecified
<b>Comments:</b> Buffer Wet areas Per Wildlife Division for Bat Habitat.							
17	Unavailable	3B: Threatened, endangered, and special concern species	288	Unspecified	Unspecified	Unspecified	Unspecified
<b>Comments:</b> 2025 - Stand site conditioned due to wildlife concerns.							

Mgt. Unit

Compartment: #Type!  
Year of Entry:

Report 5 – PROPOSED SPECIAL CONSERVATION AREA\* (SCA) DETAILS

\* This is a partial list of SCAs for this compartment. Not included are those areas identified under other Department initiatives (Natural Rivers, Deer Wintering Areas, etc.). Those will be identified in separate, future map and report products.

SCA Name	SCA Category	Detail Type	Recommendation	Acres
Comments				









Stand	Level 4 Cover Type	Size Density	Acres	Stand Age	BA Range	Managed Site	General Comments																																																																								
11	4319 - Mixed Upland Forest	Poletimber Medium	22.2	110	81-110	N/A	Slopes along Adventure Creek.																																																																								
		<table><tr><th>Canopy Species</th><th>% Cover</th><th>Size Class</th><th>DBH</th><th>Age</th></tr><tr><td>White Ash</td><td>20</td><td>Seedling</td><td>8</td><td>110</td></tr><tr><td>Balsam Fir</td><td>10</td><td>Seedling</td><td>6</td><td></td></tr><tr><td>Sugar Maple</td><td>5</td><td></td><td>8</td><td></td></tr><tr><td>Red Maple</td><td>15</td><td></td><td>8</td><td></td></tr><tr><td>Red Oak</td><td>5</td><td></td><td>14</td><td></td></tr><tr><td>White Spruce</td><td>15</td><td></td><td>10</td><td></td></tr><tr><td>Northern White Cedar</td><td>10</td><td></td><td>8</td><td></td></tr><tr><td>Hemlock</td><td>20</td><td></td><td>10</td><td>110</td></tr></table>	Canopy Species	% Cover	Size Class	DBH	Age	White Ash	20	Seedling	8	110	Balsam Fir	10	Seedling	6		Sugar Maple	5		8		Red Maple	15		8		Red Oak	5		14		White Spruce	15		10		Northern White Cedar	10		8		Hemlock	20		10	110			<table><tr><th>Sub-Canopy Species</th><th>Density</th><th>Avg. Height</th><th>Size</th></tr><tr><td>Hemlock</td><td>Full</td><td>Variable</td><td>Variable</td></tr><tr><td>Balsam Fir</td><td>Full</td><td>10 - 20 feet</td><td>10 - 20 feet</td></tr><tr><td>Sugar Maple</td><td>Full</td><td>Variable</td><td>Variable</td></tr><tr><td>Red Maple</td><td>Full</td><td>Variable</td><td>Variable</td></tr><tr><td>White Ash</td><td>Full</td><td>Variable</td><td>Variable</td></tr></table>	Sub-Canopy Species	Density	Avg. Height	Size	Hemlock	Full	Variable	Variable	Balsam Fir	Full	10 - 20 feet	10 - 20 feet	Sugar Maple	Full	Variable	Variable	Red Maple	Full	Variable	Variable	White Ash	Full	Variable	Variable					
Canopy Species	% Cover	Size Class	DBH	Age																																																																											
White Ash	20	Seedling	8	110																																																																											
Balsam Fir	10	Seedling	6																																																																												
Sugar Maple	5		8																																																																												
Red Maple	15		8																																																																												
Red Oak	5		14																																																																												
White Spruce	15		10																																																																												
Northern White Cedar	10		8																																																																												
Hemlock	20		10	110																																																																											
Sub-Canopy Species	Density	Avg. Height	Size																																																																												
Hemlock	Full	Variable	Variable																																																																												
Balsam Fir	Full	10 - 20 feet	10 - 20 feet																																																																												
Sugar Maple	Full	Variable	Variable																																																																												
Red Maple	Full	Variable	Variable																																																																												
White Ash	Full	Variable	Variable																																																																												
12	4191 - Mixed Upland Deciduous with Conifer	Sawtimber Well	9.1	71	141-170	N/A	2025 - Site conditioned due to wildlife concerns.Access is through Private.																																																																								
		<table><tr><th>Canopy Species</th><th>% Cover</th><th>Size Class</th><th>DBH</th><th>Age</th></tr><tr><td>White Pine</td><td>2</td><td></td><td>18</td><td></td></tr><tr><td>Quaking Aspen</td><td>5</td><td>Seedling</td><td>7</td><td></td></tr><tr><td>Red Oak</td><td>5</td><td></td><td>14</td><td></td></tr><tr><td>White Spruce</td><td>3</td><td></td><td>16</td><td></td></tr><tr><td>Hemlock</td><td>35</td><td></td><td>18</td><td></td></tr><tr><td>Sugar Maple</td><td>10</td><td></td><td>9</td><td></td></tr><tr><td>Red Maple</td><td>40</td><td></td><td>9</td><td>71</td></tr></table>	Canopy Species	% Cover	Size Class	DBH	Age	White Pine	2		18		Quaking Aspen	5	Seedling	7		Red Oak	5		14		White Spruce	3		16		Hemlock	35		18		Sugar Maple	10		9		Red Maple	40		9	71			<table><tr><th>Sub-Canopy Species</th><th>Density</th><th>Avg. Height</th><th>Size</th></tr><tr><td>Sugar Maple</td><td>Full</td><td>Variable</td><td>Variable</td></tr><tr><td>Red Maple</td><td>Full</td><td>Variable</td><td>Variable</td></tr><tr><td>Balsam Fir</td><td>Full</td><td>10 - 20 feet</td><td>10 - 20 feet</td></tr><tr><td>Red Oak</td><td>Full</td><td>&gt;20 feet</td><td>&gt;20 feet</td></tr><tr><td>White Spruce</td><td>Full</td><td>10 - 20 feet</td><td>10 - 20 feet</td></tr><tr><td>Hemlock</td><td>Full</td><td>Variable</td><td>Variable</td></tr></table>	Sub-Canopy Species	Density	Avg. Height	Size	Sugar Maple	Full	Variable	Variable	Red Maple	Full	Variable	Variable	Balsam Fir	Full	10 - 20 feet	10 - 20 feet	Red Oak	Full	>20 feet	>20 feet	White Spruce	Full	10 - 20 feet	10 - 20 feet	Hemlock	Full	Variable	Variable						
Canopy Species	% Cover	Size Class	DBH	Age																																																																											
White Pine	2		18																																																																												
Quaking Aspen	5	Seedling	7																																																																												
Red Oak	5		14																																																																												
White Spruce	3		16																																																																												
Hemlock	35		18																																																																												
Sugar Maple	10		9																																																																												
Red Maple	40		9	71																																																																											
Sub-Canopy Species	Density	Avg. Height	Size																																																																												
Sugar Maple	Full	Variable	Variable																																																																												
Red Maple	Full	Variable	Variable																																																																												
Balsam Fir	Full	10 - 20 feet	10 - 20 feet																																																																												
Red Oak	Full	>20 feet	>20 feet																																																																												
White Spruce	Full	10 - 20 feet	10 - 20 feet																																																																												
Hemlock	Full	Variable	Variable																																																																												
13	4199 - Other Mixed Upland Deciduous	Sawtimber Well	43.3	88	111-140	N/A	2025 - Majority of stand is site conditioned due to wildlife concerns																																																																								
		<table><tr><th>Canopy Species</th><th>% Cover</th><th>Size Class</th><th>DBH</th><th>Age</th></tr><tr><td>White Pine</td><td>1</td><td></td><td>16</td><td></td></tr><tr><td>Sugar Maple</td><td>13</td><td></td><td>8</td><td></td></tr><tr><td>Red Maple</td><td>35</td><td></td><td>9</td><td></td></tr><tr><td>Red Oak</td><td>40</td><td></td><td>14</td><td>88</td></tr><tr><td>Hemlock</td><td>5</td><td></td><td>14</td><td></td></tr><tr><td>Yellow Birch</td><td>5</td><td>Seedling</td><td>6</td><td></td></tr><tr><td>Quaking Aspen</td><td>1</td><td></td><td>14</td><td></td></tr></table>	Canopy Species	% Cover	Size Class	DBH	Age	White Pine	1		16		Sugar Maple	13		8		Red Maple	35		9		Red Oak	40		14	88	Hemlock	5		14		Yellow Birch	5	Seedling	6		Quaking Aspen	1		14				<table><tr><th>Sub-Canopy Species</th><th>Density</th><th>Avg. Height</th><th>Size</th></tr><tr><td>Balsam Fir</td><td>Full</td><td>&gt;20 feet</td><td>&gt;20 feet</td></tr><tr><td>White Ash</td><td>Full</td><td>&gt;20 feet</td><td>&gt;20 feet</td></tr><tr><td>Yellow Birch</td><td>Medium</td><td>Variable</td><td>Variable</td></tr><tr><td>Sugar Maple</td><td>Full</td><td>Variable</td><td>Variable</td></tr><tr><td>Red Maple</td><td>Full</td><td>Variable</td><td>Variable</td></tr><tr><td>Red Oak</td><td>Medium</td><td>&gt;20 feet</td><td>&gt;20 feet</td></tr><tr><td>Hemlock</td><td>Medium</td><td>Variable</td><td>Variable</td></tr></table>	Sub-Canopy Species	Density	Avg. Height	Size	Balsam Fir	Full	>20 feet	>20 feet	White Ash	Full	>20 feet	>20 feet	Yellow Birch	Medium	Variable	Variable	Sugar Maple	Full	Variable	Variable	Red Maple	Full	Variable	Variable	Red Oak	Medium	>20 feet	>20 feet	Hemlock	Medium	Variable	Variable		
Canopy Species	% Cover	Size Class	DBH	Age																																																																											
White Pine	1		16																																																																												
Sugar Maple	13		8																																																																												
Red Maple	35		9																																																																												
Red Oak	40		14	88																																																																											
Hemlock	5		14																																																																												
Yellow Birch	5	Seedling	6																																																																												
Quaking Aspen	1		14																																																																												
Sub-Canopy Species	Density	Avg. Height	Size																																																																												
Balsam Fir	Full	>20 feet	>20 feet																																																																												
White Ash	Full	>20 feet	>20 feet																																																																												
Yellow Birch	Medium	Variable	Variable																																																																												
Sugar Maple	Full	Variable	Variable																																																																												
Red Maple	Full	Variable	Variable																																																																												
Red Oak	Medium	>20 feet	>20 feet																																																																												
Hemlock	Medium	Variable	Variable																																																																												
14	4111 - S.Maple, Hard Mast Association	Sawtimber Well	41.8	83	81-110	N/A	2025 - Stand is site conditioned due to wildlife concerns.Ridge with numerous mine shafts, test pits and adits. Data from stand 24. Inoperable ground. Some rock bluffs/outcrops.																																																																								
		<table><tr><th>Canopy Species</th><th>% Cover</th><th>Size Class</th><th>DBH</th><th>Age</th></tr><tr><td>White Pine</td><td>5</td><td></td><td>18</td><td></td></tr><tr><td>Yellow Birch</td><td>5</td><td></td><td>9</td><td></td></tr><tr><td>Sugar Maple</td><td>60</td><td></td><td>13</td><td>83</td></tr><tr><td>Red Maple</td><td>10</td><td>Seedling</td><td>7</td><td></td></tr><tr><td>Red Oak</td><td>15</td><td></td><td>15</td><td></td></tr><tr><td>Hemlock</td><td>5</td><td></td><td>17</td><td></td></tr></table>	Canopy Species	% Cover	Size Class	DBH	Age	White Pine	5		18		Yellow Birch	5		9		Sugar Maple	60		13	83	Red Maple	10	Seedling	7		Red Oak	15		15		Hemlock	5		17				<table><tr><th>Sub-Canopy Species</th><th>Density</th><th>Avg. Height</th><th>Size</th></tr><tr><td>White Ash</td><td>Full</td><td>&gt;20 feet</td><td>&gt;20 feet</td></tr><tr><td>Hemlock</td><td>Low</td><td>Variable</td><td>Variable</td></tr><tr><td>Balsam Fir</td><td>Low</td><td>&gt;20 feet</td><td>&gt;20 feet</td></tr><tr><td>Sugar Maple</td><td>Full</td><td>Variable</td><td>Variable</td></tr><tr><td>Red Maple</td><td>Full</td><td>Variable</td><td>Variable</td></tr><tr><td>White Pine</td><td>Low</td><td>Variable</td><td>Variable</td></tr><tr><td>Yellow Birch</td><td>Medium</td><td>&gt;20 feet</td><td>&gt;20 feet</td></tr><tr><td>Ironwood</td><td>Full</td><td>&gt;20 feet</td><td>&gt;20 feet</td></tr></table>	Sub-Canopy Species	Density	Avg. Height	Size	White Ash	Full	>20 feet	>20 feet	Hemlock	Low	Variable	Variable	Balsam Fir	Low	>20 feet	>20 feet	Sugar Maple	Full	Variable	Variable	Red Maple	Full	Variable	Variable	White Pine	Low	Variable	Variable	Yellow Birch	Medium	>20 feet	>20 feet	Ironwood	Full	>20 feet	>20 feet			
Canopy Species	% Cover	Size Class	DBH	Age																																																																											
White Pine	5		18																																																																												
Yellow Birch	5		9																																																																												
Sugar Maple	60		13	83																																																																											
Red Maple	10	Seedling	7																																																																												
Red Oak	15		15																																																																												
Hemlock	5		17																																																																												
Sub-Canopy Species	Density	Avg. Height	Size																																																																												
White Ash	Full	>20 feet	>20 feet																																																																												
Hemlock	Low	Variable	Variable																																																																												
Balsam Fir	Low	>20 feet	>20 feet																																																																												
Sugar Maple	Full	Variable	Variable																																																																												
Red Maple	Full	Variable	Variable																																																																												
White Pine	Low	Variable	Variable																																																																												
Yellow Birch	Medium	>20 feet	>20 feet																																																																												
Ironwood	Full	>20 feet	>20 feet																																																																												



</





MICHIGAN

Stand	Level 4 Cover Type	Size Density	Acres	Stand Age	BA Range	Managed Site	General Comments		
19	4123 - Red Oak	Sawtimber Well	13.3	90	111-140	N/A	2025 - Site condition due to Wildlife ConcernCut w/ adj. stand in 2027. Steep slope along hwy. south end of stand is wet with heavy ash.		
Canopy Species		% Cover	Size Class	DBH	Age	Sub-Canopy Species	Density	Avg. Height	Size
Basswood		2		14		Sugar Maple		Full	10 - 20 feet
White Pine		2		18		White Ash		Full	10 - 20 feet
Red Oak		60		14	90	Ironwood		Full	10 - 20 feet
Hemlock		1		12		Red Oak		Full	10 - 20 feet
Sugar Maple		20		12		Hemlock		Medium	>20 feet
Red Maple		5	Seedling	8		White Pine		Low	10 - 20 feet
Yellow Birch		5	Seedling	8					
Quaking Aspen		5		12					
20	4199 - Other Mixed Upland Deciduous	Sawtimber Well	31.3	81	111-140	N/A	2025 - Stand site conditioned due to wildlife concerns.Ridge, mine shafts and adits. Poor quality and stunted.		
Canopy Species		% Cover	Size Class	DBH	Age	Sub-Canopy Species	Density	Avg. Height	Size
White Pine		1		16		Red Oak		Low	10 - 20 feet
Sugar Maple		40	Seedling	8		Sugar Maple		Full	10 - 20 feet
Red Oak		52		12	81	Ironwood		Full	10 - 20 feet
Hemlock		1		12					
Yellow Birch		5	Seedling	8					
Quaking Aspen		1		12					
21	122 - Road/Parking Lot	Unspecifed	6.5			No	Power Line ROW		
22	4139 - Aspen, Mixed Deciduous	Sapling Well	38.1	6	1-50	N/A	POOR OVER STORY WITH NICE POLES COMING UP UNDER.		
Canopy Species		% Cover	Size Class	DBH	Age				
Quaking Aspen		40	Log	1	6				
White Ash		14	Log	1					
Sugar Maple		20	Log	1					
Red Maple		5	Log	1	6				
Red Oak		1	Log	1	6				
Red Oak		15		12	70				
Hemlock		4	Seedling	8	70				
White Pine		1		18	70				



MICHIGAN

Stand	Level 4 Cover Type	Size Density	Acres	Stand Age	BA Range	Managed Site	General Comments																																																																
23	4191 - Mixed Upland Deciduous with Conifer	Sapling Poor	4.1	32	1-50	N/A	Snowmobile trail runs adjacent to stand Stand is converting to forested.																																																																
<table> <tr> <th>Canopy Species</th> <th>% Cover</th> <th>Size Class</th> <th>DBH</th> <th>Age</th> </tr> <tr><td>White Pine</td><td>25</td><td>Sapling</td><td>6</td><td>32</td></tr> <tr><td>Black Cherry</td><td>5</td><td>Log</td><td>1</td><td></td></tr> <tr><td>Red Oak</td><td>25</td><td>Log</td><td>1</td><td>32</td></tr> <tr><td>White Spruce</td><td>15</td><td>Sapling</td><td>5</td><td></td></tr> <tr><td>Quaking Aspen</td><td>5</td><td>Log</td><td>1</td><td></td></tr> <tr><td>White Ash</td><td>15</td><td>Log</td><td>1</td><td></td></tr> <tr><td>Apple (spp.)</td><td>10</td><td>Log</td><td>3</td><td></td></tr> </table>		Canopy Species	% Cover	Size Class	DBH	Age	White Pine	25	Sapling	6	32	Black Cherry	5	Log	1		Red Oak	25	Log	1	32	White Spruce	15	Sapling	5		Quaking Aspen	5	Log	1		White Ash	15	Log	1		Apple (spp.)	10	Log	3		<table> <tr> <th>Sub-Canopy Species</th> <th>Density</th> <th>Avg. Height</th> <th>Size</th> </tr> <tr><td>Witch Hazel</td><td>High</td><td>5 - 10 feet</td><td>5 - 10 feet</td></tr> <tr><td>Sumac</td><td>High</td><td>5 - 10 feet</td><td>5 - 10 feet</td></tr> </table>				Sub-Canopy Species	Density	Avg. Height	Size	Witch Hazel	High	5 - 10 feet	5 - 10 feet	Sumac	High	5 - 10 feet	5 - 10 feet														
Canopy Species	% Cover	Size Class	DBH	Age																																																																			
White Pine	25	Sapling	6	32																																																																			
Black Cherry	5	Log	1																																																																				
Red Oak	25	Log	1	32																																																																			
White Spruce	15	Sapling	5																																																																				
Quaking Aspen	5	Log	1																																																																				
White Ash	15	Log	1																																																																				
Apple (spp.)	10	Log	3																																																																				
Sub-Canopy Species	Density	Avg. Height	Size																																																																				
Witch Hazel	High	5 - 10 feet	5 - 10 feet																																																																				
Sumac	High	5 - 10 feet	5 - 10 feet																																																																				
24	4111 - S.Maple, Hard Mast Association	Sawtimber Well	29.2	83	111-140	N/A	2025 - Stand is site conditioned due to wildlife concerns																																																																
<table> <tr> <th>Canopy Species</th> <th>% Cover</th> <th>Size Class</th> <th>DBH</th> <th>Age</th> </tr> <tr><td>Red Oak</td><td>15</td><td></td><td>15</td><td></td></tr> <tr><td>Hemlock</td><td>5</td><td></td><td>17</td><td></td></tr> <tr><td>Yellow Birch</td><td>5</td><td></td><td>9</td><td></td></tr> <tr><td>Sugar Maple</td><td>65</td><td></td><td>14</td><td>83</td></tr> <tr><td>Red Maple</td><td>10</td><td>Seedling</td><td>7</td><td></td></tr> </table>		Canopy Species	% Cover	Size Class	DBH	Age	Red Oak	15		15		Hemlock	5		17		Yellow Birch	5		9		Sugar Maple	65		14	83	Red Maple	10	Seedling	7		<table> <tr> <th>Sub-Canopy Species</th> <th>Density</th> <th>Avg. Height</th> <th>Size</th> </tr> <tr><td>White Ash</td><td>Full</td><td>&gt;20 feet</td><td>&gt;20 feet</td></tr> <tr><td>Red Oak</td><td>Medium</td><td>10 - 20 feet</td><td>10 - 20 feet</td></tr> <tr><td>Hemlock</td><td>Low</td><td>Variable</td><td>Variable</td></tr> <tr><td>Sugar Maple</td><td>Full</td><td>Variable</td><td>Variable</td></tr> <tr><td>Red Maple</td><td>Full</td><td>Variable</td><td>Variable</td></tr> <tr><td>Balsam Fir</td><td>Low</td><td>&gt;20 feet</td><td>&gt;20 feet</td></tr> <tr><td>Yellow Birch</td><td>Low</td><td>Variable</td><td>Variable</td></tr> <tr><td>Ironwood</td><td>Full</td><td>10 - 20 feet</td><td>10 - 20 feet</td></tr> </table>				Sub-Canopy Species	Density	Avg. Height	Size	White Ash	Full	>20 feet	>20 feet	Red Oak	Medium	10 - 20 feet	10 - 20 feet	Hemlock	Low	Variable	Variable	Sugar Maple	Full	Variable	Variable	Red Maple	Full	Variable	Variable	Balsam Fir	Low	>20 feet	>20 feet	Yellow Birch	Low	Variable	Variable	Ironwood	Full	10 - 20 feet	10 - 20 feet
Canopy Species	% Cover	Size Class	DBH	Age																																																																			
Red Oak	15		15																																																																				
Hemlock	5		17																																																																				
Yellow Birch	5		9																																																																				
Sugar Maple	65		14	83																																																																			
Red Maple	10	Seedling	7																																																																				
Sub-Canopy Species	Density	Avg. Height	Size																																																																				
White Ash	Full	>20 feet	>20 feet																																																																				
Red Oak	Medium	10 - 20 feet	10 - 20 feet																																																																				
Hemlock	Low	Variable	Variable																																																																				
Sugar Maple	Full	Variable	Variable																																																																				
Red Maple	Full	Variable	Variable																																																																				
Balsam Fir	Low	>20 feet	>20 feet																																																																				
Yellow Birch	Low	Variable	Variable																																																																				
Ironwood	Full	10 - 20 feet	10 - 20 feet																																																																				
25	4191 - Mixed Upland Deciduous with Conifer	Sapling Well	44.3	6	1-50	N/A	Cut by Treist 2018-2020 as Guano Fir SBW 11-018-17.																																																																
<table> <tr> <th>Canopy Species</th> <th>% Cover</th> <th>Size Class</th> <th>DBH</th> <th>Age</th> </tr> <tr><td>White Pine</td><td>10</td><td></td><td>16</td><td></td></tr> <tr><td>Basswood</td><td>2</td><td>Log</td><td>1</td><td></td></tr> <tr><td>White Ash</td><td>5</td><td>Log</td><td>1</td><td></td></tr> <tr><td>Quaking Aspen</td><td>30</td><td>Log</td><td>1</td><td>6</td></tr> <tr><td>American Elm</td><td>1</td><td>Sapling</td><td>6</td><td></td></tr> <tr><td>Balsam Fir</td><td>1</td><td>Log</td><td>1</td><td></td></tr> <tr><td>Sugar Maple</td><td>10</td><td>Log</td><td>1</td><td>80</td></tr> <tr><td>Red Maple</td><td>20</td><td>Log</td><td>1</td><td>6</td></tr> <tr><td>Red Oak</td><td>5</td><td></td><td>13</td><td></td></tr> <tr><td>Northern White Cedar</td><td>5</td><td></td><td>10</td><td></td></tr> <tr><td>Hemlock</td><td>11</td><td></td><td>12</td><td></td></tr> </table>		Canopy Species	% Cover	Size Class	DBH	Age	White Pine	10		16		Basswood	2	Log	1		White Ash	5	Log	1		Quaking Aspen	30	Log	1	6	American Elm	1	Sapling	6		Balsam Fir	1	Log	1		Sugar Maple	10	Log	1	80	Red Maple	20	Log	1	6	Red Oak	5		13		Northern White Cedar	5		10		Hemlock	11		12											
Canopy Species	% Cover	Size Class	DBH	Age																																																																			
White Pine	10		16																																																																				
Basswood	2	Log	1																																																																				
White Ash	5	Log	1																																																																				
Quaking Aspen	30	Log	1	6																																																																			
American Elm	1	Sapling	6																																																																				
Balsam Fir	1	Log	1																																																																				
Sugar Maple	10	Log	1	80																																																																			
Red Maple	20	Log	1	6																																																																			
Red Oak	5		13																																																																				
Northern White Cedar	5		10																																																																				
Hemlock	11		12																																																																				





MICHIGAN

Stand	Level 4 Cover Type	Size Density	Acres	Stand Age	BA Range	Managed Site	General Comments		
34	4123 - Red Oak	Poletimber Well	0.4	70	111-140	N/A	POOR OVER STORY WITH NICE POLES COMING UP UNDER.		
Canopy Species		% Cover	Size Class	DBH	Age	Sub-Canopy Species	Density	Avg. Height	Size
Sugar Maple		20		8		White Ash	Full	>20 feet	>20 feet
Yellow Birch		1	Seedling	6		Red Maple	Medium	Variable	Variable
Quaking Aspen		10		14		Red Oak	Full	10 - 20 feet	10 - 20 feet
Ironwood		1	Seedling	5		Hemlock	High	Variable	Variable
Red Oak		64		11	70	Balsam Fir	Medium	10 - 20 feet	10 - 20 feet
Hemlock		4	Seedling	8		Ironwood	Medium	>20 feet	>20 feet
36	4136 - Aspen, Mixed Conifer	Sapling Well	7.7	55	111-140	N/A	Originally part of stand 25. Was not harvested with the with the rest.		
Canopy Species		% Cover	Size Class	DBH	Age	Sub-Canopy Species	Density	Avg. Height	Size
Balsam Fir		5	Sapling	6		Red Maple	Medium	>20 feet	>20 feet
White Pine		5		16		White Spruce	Low	Variable	Variable
Red Maple		10	Seedling	8	55	Ironwood	Low	Variable	Variable
Quaking Aspen		70		12	55	Balsam Fir	Medium	Variable	Variable
White Spruce		5		10					
Northern White Cedar		5		10					
37	4139 - Aspen, Mixed Deciduous		26.7	40	1-50	N/A			
Canopy Species		% Cover	Size Class	DBH	Age	Sub-Canopy Species	Density	Avg. Height	Size
Red Maple		40	Pole	4	40	Red Maple	Low	Variable	Variable
Northern White Cedar		10	Log	3		Hazelnut (Beaked)	High	5 - 10 feet	5 - 10 feet
Quaking Aspen		50	Seedling	6	40				
38	42201 - Natural White Pine, Mixed Deciduous		7.3	80	51-80	N/A	Stand is a slope along Garner Rd leading down to Payseor Creek.		
Canopy Species		% Cover	Size Class	DBH	Age				
Quaking Aspen		20		16					
White Pine		60		16	80				
Red Maple		20	Seedling	8					