



Compartment Review Presentation

Baraga Forest Management Unit

Compartment 11051

Entry Year: 2027

Acreage: 1,885

County: Houghton

Management Area: Houghton Hardwoods

Stand Examiner: Katherine Dorvinen

Legal Description:

T51N R36W, Sections 3, 4, 5, 6, 7, and 8.

Identified Planning Goals:

Manage for high quality northern hardwoods. Expand mesic conifers within stands that are scheduled for treatment.

Soil and topography:

Much of the compartment is level. There are hills in Sections 4 and 8. Soils are: Kalkaska sand, Alcona loamy fine sand, Graveraet loam, Graveraet – Ocqueoc – Kalkaska sand, Au Gres – Roscommon complex, Graveraet – Misery complex, Kalkaska – Alcona complex, Kalkaska – Halfaday sands, and Dawson peat.

Ownership Patterns, Development, and Land Use in and Around the Compartment:

The predominant surrounding land use is timber management. The exception is around the lakes where the land use becomes recreational homes and water recreation.

Unique Natural Features:

Loon, Bald Eagle, Farwell's water-milfoil and Fairy bells have been documented in the compartment. Potential for osprey, wood turtle, great blue heron rookery, red-shouldered hawk, goshawk, moose, and gray wolf.

Archeological, Historical, and Cultural Features:

One archaeological site is located within this compartment, it has been buffered from previous harvest activities and has had minimal disturbance.

Special Management Designations or Considerations:

None.

Watershed and Fisheries Considerations:

This compartment contains The West Branch of the Otter River, which is a designated trout stream, a small unnamed lake, Clear Lake, Sandy Lake, Horseshoe Lake, and Kratt Lake. Maintain a buffer to the high bank of the valley wall along the West Branch of the Otter River that runs through the SW portion of stand 21 and parallels the eastern portion of stand 21. Maintain a 50 ft buffer plus 5-ft per 1% increase in slope along Clear Lake in stand 13.

Wildlife Habitat Considerations:

This is summer range for deer. They migrate elsewhere for winter.

Hard and soft mast in this compartment supports a good bear population. Mesic conifer regeneration is not impacted by deer browsing. Retain hemlock, except for trees that need to be removed for felling and skidding paths when other tree species are cut. Underplant hemlock in some northern hardwood stands now lacking hemlock seed sources, after selective harvests of hardwoods. Feature oak where present; mark trees growing under and around oaks so as to release oak crowns and to stimulate oak reproduction.

Mineral Resource and Development Concerns and/or Restrictions

Surface sediments consist of lacustrine (lake) clay and silt and coarse-textured glacial till. There is insufficient data to determine the glacial drift thickness. The Precambrian Jacobsville Sandstone subcrops below the glacial drift. The Jacobsville was previously used as a building stone. The nearest gravel pit is located two miles to the north and there may be some potential. Abandoned copper mines and crushed basalt piles are located two miles to the north. This area has not been leased for metallic exploration. There is no economic oil and gas production in the UP.

Vehicle Access:

Access is good within much of the compartment however, there is no road easement across the private land west of the Clear Lake access site.

Survey Needs:

None.

Recreational Facilities and Opportunities:

The water access sites for Sandy Lake, Clear Lake and Horseshoe Lake are within the compartment boundaries. There are no other developed recreational facilities, and there does not appear to be a potential to develop more recreational facilities.

Fire Protection:

This is not a fire prone area.

Additional Compartment Information:

The following reports from the Inventory are attached:

- Total Acres by Cover Type and Age Class
- Cover Type by Harvest Method
- Proposed Treatments – No Limiting Factors
- Proposed Treatments – With Limiting Factors
- Stand Details (Forested and Nonforested)
- Dedicated and Proposed Special Conservation Areas
- Site Condition Details

The following information is displayed, where pertinent, on the attached compartment maps:

- Base feature information, stand boundaries, cover types, and numbers
- Proposed treatments
- Site condition boundaries
- Details on the road access system

Cover Type & Treatments Map

Compartment: 11051
T51N R36W, Sections 3-8
County: Houghton
Unit: Baraga
Mgmt. Area: Houghton Hardwoods
YOE: 2027
Acres: 1,885 GIS Calculated
Examiner: Katherine Dorvinen
Date Exported: 04/28/2025
Map Phase: Web Post

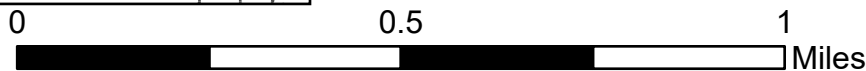

- Remonumented Section Corners
- Survey Grade Corners
- Boating Access Site
- DNR - Primary Forest Road
- DNR - Secondary Forest Road
- DNR - Forest Access Route
- County - Gravel Road

- County - Dirt Road (Seasonal)
- Private - Paved Road
- Private - Dirt / Gravel Road
- DNR - Management Access
- Perennial River
- Lakes and Rivers
- Counties
- Powerline

- Compartment Boundary
- Selection
- Monitoring - Regeneration
- 411 - Northern Hardwood
- 423 - Other Upland Conifers
- 429 - Mixed Upland Conifers
- 500 - Water
- 611 - Lowland Deciduous Forest

- 612 - Lowland Coniferous Forest
- 613 - Lowland Mixed Forest
- 122 - Road/Parking Lot
- 310 - Herbaceous Openland
- 330 - Low Density Trees
- 622 - Lowland Shrub
- 623 - Emergent Wetland
- 790 - Other Bare/Sparsely Vegetated

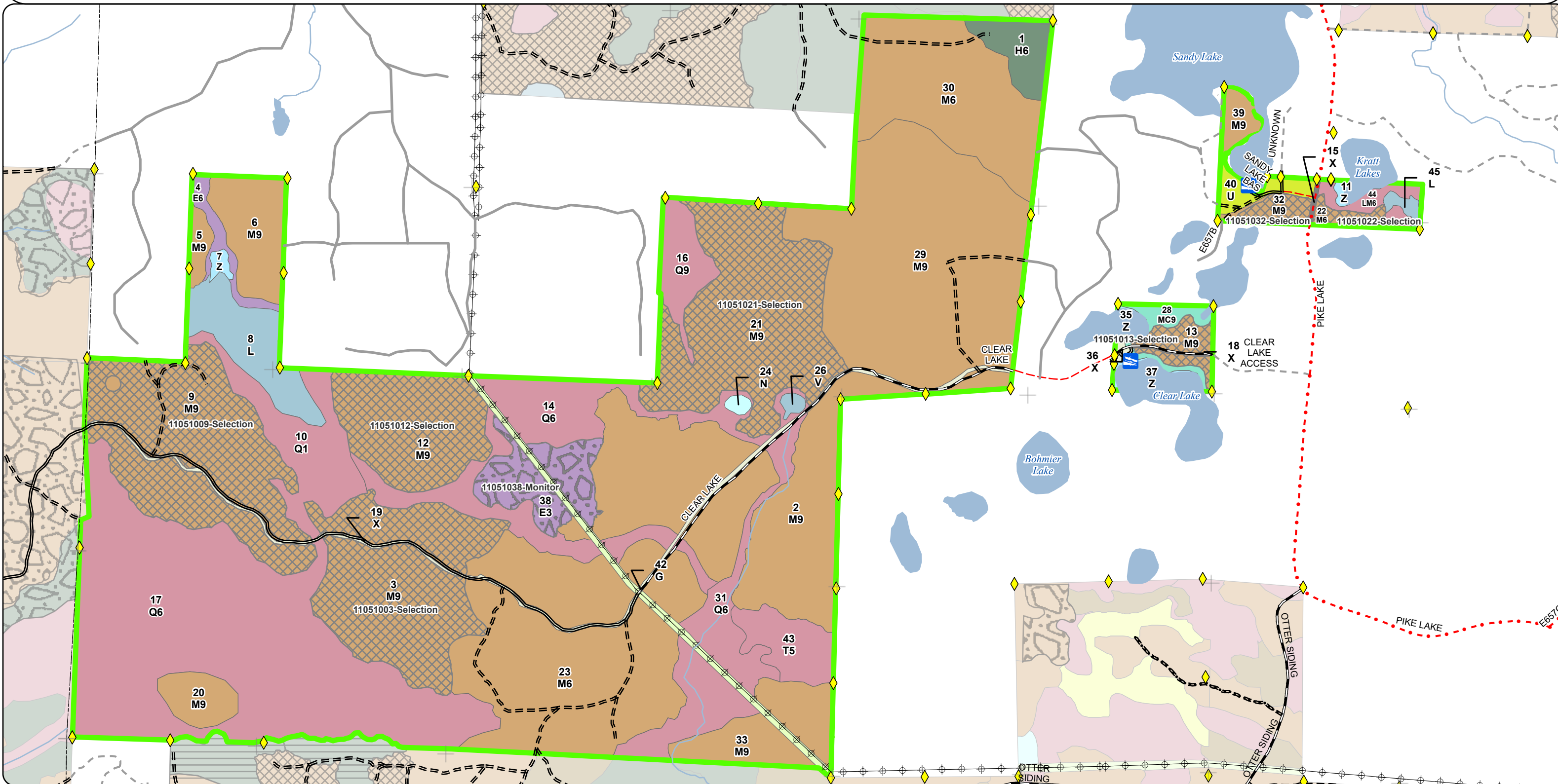

Stand Boundary Map

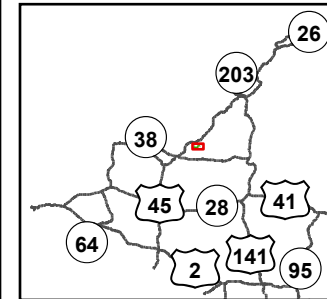

Compartment: 11051
T51N R36W, Sections 3-8
County: Houghton
Unit: Baraga
Mgmt. Area: Houghton Hardwoods
YOE: 2027
Acres: 1,885 GIS Calculated
Examiner: Katherine Dorvinen
Date Exported: 04/28/2025
Map Phase: Web Post

- Remonumented Section Corners
- Survey Grade Corners
- Boating Access Site
- DNR - Primary Forest Road
- DNR - Secondary Forest Road
- DNR - Forest Access Route

- County - Gravel Road
- County - Dirt Road (Seasonal)
- Private - Paved Road
- Private - Dirt / Gravel Road
- DNR - Management Access
- Perennial River
- Lakes and Rivers
- Counties





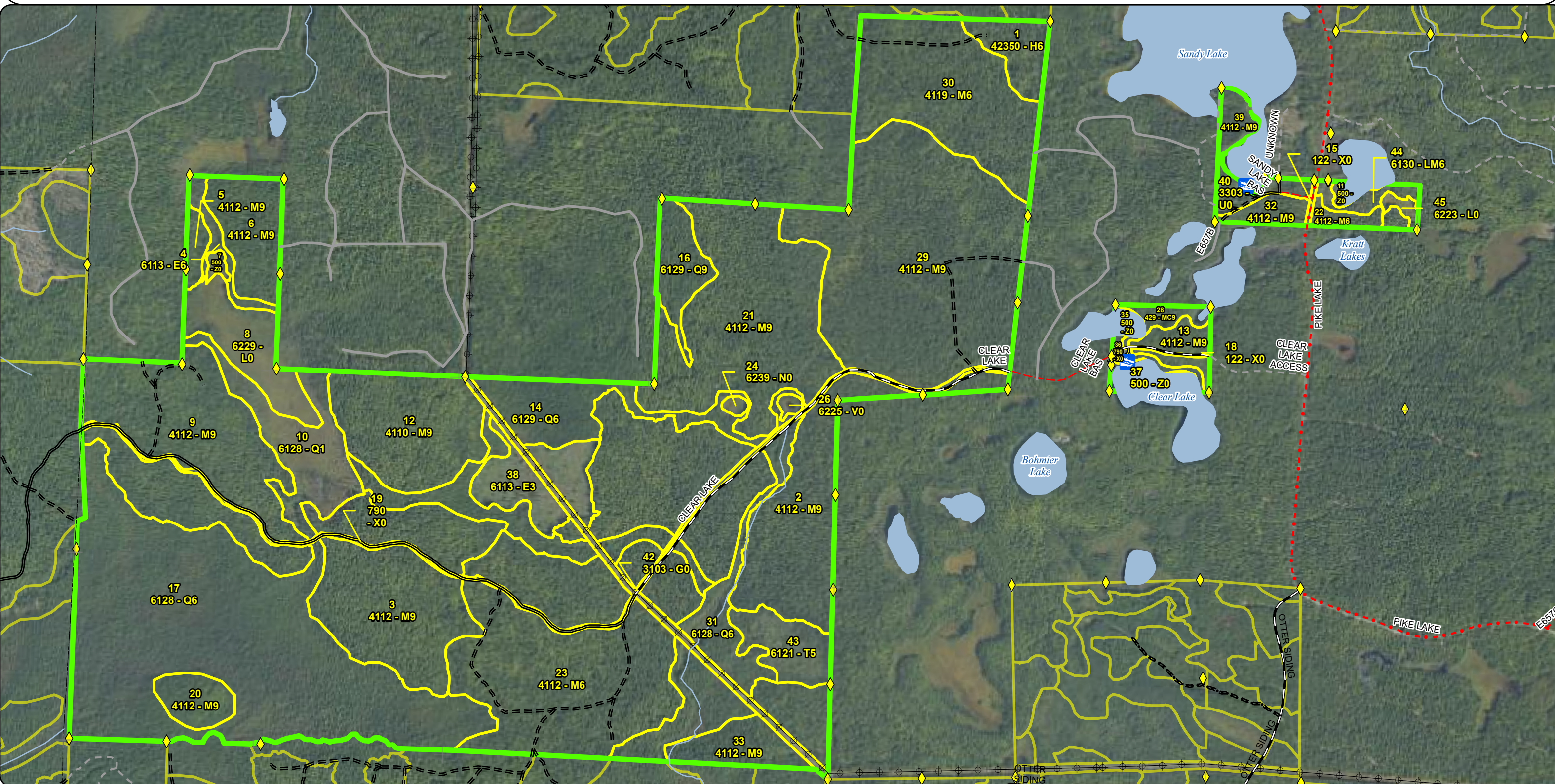















- Powerline
- Compartment Boundary
- 411 - Northern Hardwood
- 423 - Other Upland Conifers
- 429 - Mixed Upland Conifers
- 500 - Water
- 611 - Lowland Deciduous Forest
- 612 - Lowland Coniferous Forest

- 613 - Lowland Mixed Forest
- 122 - Road/Parking Lot
- 310 - Herbaceous Openland
- 330 - Low Density Trees
- 622 - Lowland Shrub
- 623 - Emergent Wetland
- 790 - Other Bare/Sparsely Vegetated





A horizontal scale bar with a black outline. It is divided into four equal segments by three vertical tick marks. The first segment is solid black, the second is white, the third is solid black, and the fourth is white. Above the bar, the numbers 0, 0.5, and 1 are placed at the first, second, and third tick marks respectively. To the right of the bar, the word "Miles" is written.

- | | | | | | | | |
|---|------------------------------|---|-------------------------------|---|-------------------------|---|-----------------------------------|
|  | Remonumented Section Corners |  | DNR - Secondary Forest Road |  | DNR - Management Access |  | Stand Boundaries |
|  | Survey Grade Corners |  | DNR - Forest Access Route |  | Perennial River |  | SCA |
|  | Boating Access Site |  | County - Gravel Road |  | Lakes and Rivers |  | Cold Water Streams |
| | |  | County - Dirt Road (Seasonal) |  | Counties |  | High Priority Trout Stream Buffer |
|  | DNR - Primary Forest Road |  | Private - Paved Road |  | Powerline |  | Boat Access Site |
| | |  | Private - Dirt / Gravel Road |  | Compartment Boundary | | |

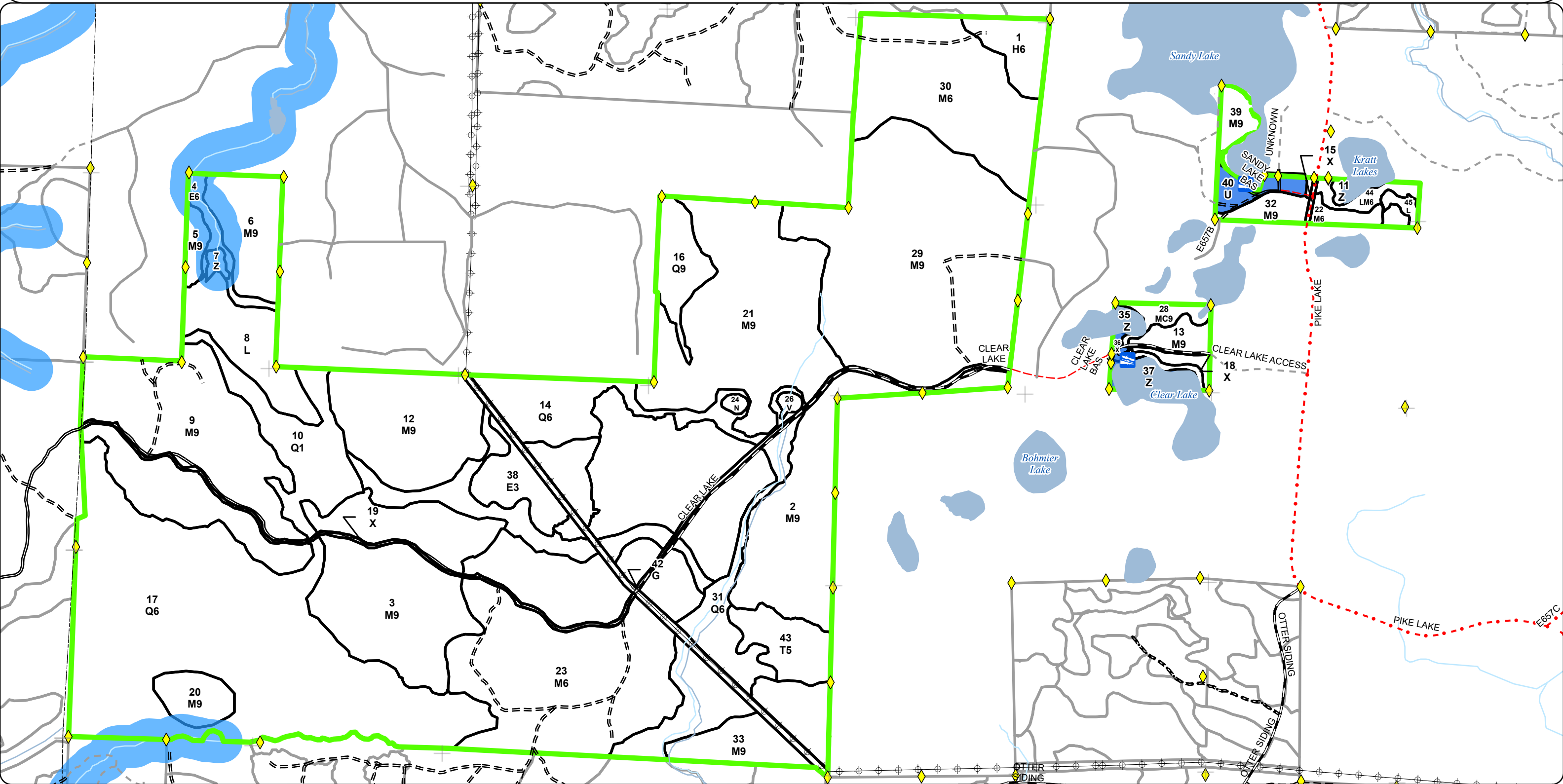

Report 1 – Total Acres by Cover Type and Age Class

Baraga Mgt. Unit

Compartment 51

Year of Entry 2027

Katherine Dorvinen: Examiner



Age Class

	Non-Forest	0-9	10-19	20-29	30-39	40-49	50-59	60-69	70-79	80-89	90-99	100-109	110-119	120-129	130-139	140-149	150+	Uneven-Aged	Total
Bare/Sparsely Vegetated	19	0	0	0	0	0	0	0	0	0	0	0	0	0	0	0	0	0	19
Bog	2	0	0	0	0	0	0	0	0	0	0	0	0	0	0	0	0	0	2
Hemlock	0	0	0	0	0	0	0	0	18	0	0	0	0	0	0	0	0	0	18
Herbaceous Openland	16	0	0	0	0	0	0	0	0	0	0	0	0	0	0	0	0	0	16
Low-Density Trees	10	0	0	0	0	0	0	0	0	0	0	0	0	0	0	0	0	0	10
Lowland Conifers	0	0	0	45	0	0	0	0	0	0	0	0	0	0	0	0	0	425	470
Lowland Deciduous	0	34	0	0	0	0	0	0	0	0	0	0	0	0	0	0	0	9	43
Lowland Mixed Forest	0	0	0	0	0	0	0	0	9	0	0	0	0	0	0	0	0	0	9
Lowland Shrub	38	0	0	0	0	0	0	0	0	0	0	0	0	0	0	0	0	0	38
Marsh	2	0	0	0	0	0	0	0	0	0	0	0	0	0	0	0	0	0	2
Northern Hardwood	0	0	0	0	0	0	0	0	0	0	0	0	0	0	0	0	0	1205	1205
Tamarack	0	0	0	0	0	0	0	0	0	0	0	0	23	0	0	0	0	0	23
Upland Conifers	0	0	0	0	0	0	0	0	0	0	0	0	0	0	0	0	0	10	10
Urban	2	0	0	0	0	0	0	0	0	0	0	0	0	0	0	0	0	0	2
Water	18	0	0	0	0	0	0	0	0	0	0	0	0	0	0	0	0	0	18
Total	107	34	0	45	0	0	0	0	27	0	0	0	23	0	0	0	0	1649	1885



Report 2 – Treatment Summary

Baraga Mgt. Unit
Year of Entry: 2027

Acres of Harvest

Compartment 51
Total Compartment Acres: 1,885

Commercial Harvest - 329
Harvests with Site Condition - 0
Next Step Harvest - 0
Habitat Cut - 0

Cover Type by Harvest Method

		<div>ClearcutSelectionPatch ClearcutSeed TreeShelterwoodThinningOverstory RemovalSalvageOtherTotal Acres</div>									
Northern Hardwood		0	329	0	0	0	0	0	0	0	329
	Total	0	329	0	0	0	0	0	0	0	329

Proposed and Next Step Treatments by Method

		<div>HarvestSite PrepPlantingSeedingBurningPesticideMonitoringOtherNon-Forest Mgt.Total Acres</div>									
Current		329	0	0	0	0	0	34	0	0	363
	Total	329	0	0	0	0	0	34	0	0	363



S t a n d	Treatment Name	Acres	Stand CoverType	Size Density	Stand Age	BA Range	Treatment Type	Treatment Method	Cover Type Objective	Age Structure	Habitat Cut
-----------------------	-------------------	-------	--------------------	-----------------	--------------	-------------	-------------------	---------------------	-------------------------	------------------	----------------

Proposed Treatments:

32	11051032- Selection	7.5	4112 - Maple, Beech, Cherry Association	9	87	111- 140	Harvest	Selection	411 - Northern Hardwood	Current	No
<u>Prescription Specs:</u> Selectively thin hardwoods to 70-90 square feet of basal area. Target large diameter trees for removal first to lower overall stand diameter, retaining one legacy tree per acre. Favor red oak, hemlock, white pine and cedar, where present. Red oak and black cherry should be released on 3 sides to an average basal area of 60 sqft. Where 30 sqft or more of hemlock occurs thin to no less than 100 sqft of basal area. Around areas of heavy hemlock open up the drip edge to encourage hemlock seedling establishment. Where feasible, push sale boundary into Q6 cover type stand. Follow all guidelines set forth in "The Complete Marker".											
<u>Next Step Treatments:</u>											
<u>Acceptable Regen:</u> Any combination of the original stand's over story species prior to harvest.											
<u>Other Comment:</u> Retention for this stand will be greater than 3% and will consist of tree species of the dominant cover type and reserve tree species.											
<u>Site Condition:</u>											
<u>Proposed Start Date:</u> 10/01/2026											
22	11051022- Selection	5.7	4112 - Maple, Beech, Cherry Association	6	87	81-110	Harvest	Selection	411 - Northern Hardwood	Current	No
<u>Prescription Specs:</u> Selectively thin hardwoods to 70-90 square feet of basal area. Target large diameter trees for removal first to lower overall stand diameter, retaining one legacy tree per acre. Favor red oak, hemlock, white pine and cedar, where present. Red oak and black cherry should be released on 3 sides to an average basal area of 60 sqft. Where 30 sqft or more of hemlock occurs thin to no less than 100 sqft of basal area. Around areas of heavy hemlock open up the drip edge to encourage hemlock seedling establishment. Where feasible, push sale boundary into Q6 cover type stand. Follow all guidelines set forth in "The Complete Marker".											
<u>Next Step Treatments:</u>											
<u>Acceptable Regen:</u> Any combination of the original stand's over story species prior to harvest.											
<u>Other Comment:</u> Retention for this stand will be greater than 3% and will consist of tree species of the dominant cover type and reserve tree species.											
<u>Site Condition:</u>											
<u>Proposed Start Date:</u> 10/01/2026											
21	11051021- Selection	128.2	4112 - Maple, Beech, Cherry Association	9	119	111- 140	Harvest	Selection	411 - Northern Hardwood	Current	No
<u>Prescription Specs:</u> Selectively thin hardwoods to 70-90 square feet of basal area. Target large diameter trees for removal first to lower overall stand diameter, retaining one legacy tree per acre. Favor red oak, hemlock, white pine and cedar, where present. Red oak and black cherry should be released on 3 sides to an average basal area of 60 sqft. Where 30 sqft or more of hemlock occurs thin to no less than 100 sqft of basal area. Around areas of heavy hemlock open up the drip edge to encourage hemlock seedling establishment. Where feasible, push sale boundary into Q cover type stand. Follow all guidelines set forth in "The Complete Marker".											
<u>Next Step Treatments:</u>											
<u>Acceptable Regen:</u> Any combination of the original stand's over story species prior to harvest.											
<u>Other Comment:</u> Retention for this stand will be greater than 3% and will consist of tree species of the dominant cover type and reserve tree species.											
<u>Site Condition:</u>											
<u>Proposed Start Date:</u> 10/01/2026											



Standard

Standard	Treatment Name	Acres	Stand CoverType	Size Density	Stand Age	BA Range	Treatment Type	Treatment Method	Cover Type Objective	Age Structure	Habitat Cut
13	11051013-Selection	12.5	4112 - Maple, Beech, Cherry Association	9	84	81-110	Harvest	Selection	411 - Northern Hardwood	Current	No
<u>Prescription Specs:</u> Selectively thin hardwoods to 70-90 square feet of basal area. Target large diameter trees for removal first to lower overall stand diameter, retaining one legacy tree per acre. Favor red oak, hemlock, white pine and cedar, where present. Red oak and black cherry should be released on 3 sides to an average basal area of 60 sqft. Where 30 sqft or more of hemlock occurs thin to no less than 100 sqft of basal area. Around areas of heavy hemlock open up the drip edge to encourage hemlock seedling establishment. Where feasible, push sale boundary into Q6 cover type stand. Follow all guidelines set forth in "The Complete Marker".											
<u>Next Step Treatments:</u>											
<u>Acceptable Regen:</u> Any combination of the original stands over story species prior to harvest.											
<u>Other Comment:</u> Retention for this stand will be greater than 3% and will consist of tree species of the dominant cover type and reserve tree species											
<u>Site Condition:</u>											
<u>Proposed Start Date:</u> 10/01/2026											
12	11051012-Selection	66.4	4110 - Sugar Maple Association	9	84	81-110	Harvest	Selection	411 - Northern Hardwood	Current	No
<u>Prescription Specs:</u> Selectively thin hardwoods to 70-90 square feet of basal area. Target large diameter trees for removal first to lower overall stand diameter, retaining one legacy tree per acre. Favor red oak, hemlock, white pine and cedar, where present. Red oak and black cherry should be released on 3 sides to an average basal area of 60 sqft. Where 30 sqft or more of hemlock occurs thin to no less than 100 sqft of basal area. Around areas of heavy hemlock open up the drip edge to encourage hemlock seedling establishment. Where feasible, push sale boundary into Q6 cover type stand. Follow all guidelines set forth in "The Complete Marker".											
<u>Next Step Treatments:</u>											
<u>Acceptable Regen:</u> Any combination of the original stands over story species prior to harvest											
<u>Other Comment:</u>											
<u>Site Condition:</u>											
<u>Proposed Start Date:</u> 10/01/2026											
9	11051009-Selection	128.2	4112 - Maple, Beech, Cherry Association	9	87	81-110	Harvest	Selection	411 - Northern Hardwood	Current	No
<u>Prescription Specs:</u> Selectively thin hardwoods to 70-90 square feet of basal area. Target large diameter trees for removal first to lower overall stand diameter, retaining one legacy tree per acre. Favor red oak, hemlock, white pine and cedar, where present. Red oak and black cherry should be released on 3 sides to an average basal area of 60 sqft. Where 30 sqft or more of hemlock occurs thin to no less than 100 sqft of basal area. Around areas of heavy hemlock open up the drip edge to encourage hemlock seedling establishment. Where feasible, push sale boundary into Q6 cover type stand. Follow all guidelines set forth in "The Complete Marker".											
<u>Next Step Treatments:</u>											
<u>Acceptable Regen:</u> Any combination of the original stands over story species prior to harvest.											
<u>Other Comment:</u> Retention for this stand will be greater than 3% and will consist of tree species of the dominant cover type and reserve tree species.											
<u>Site Condition:</u>											
<u>Proposed Start Date:</u> 10/01/2026											



Standard

Treatment Name	Acres	Stand CoverType	Size Density	Stand Age	BA Range	Treatment Type	Treatment Method	Cover Type Objective	Age Structure	Habitat Cut
3 11051003-Selection	108.9	4112 - Maple, Beech, Cherry Association	9	84	81-110	Harvest	Selection	411 - Northern Hardwood	Current	No
<p><u>Prescription</u> Selectively thin hardwoods to 70-90 square feet of basal area. Target large diameter trees for removal first to lower overall stand diameter, retaining one legacy tree per acre. Favor red oak, hemlock, white pine and cedar, where present. Red oak and black cherry should be released on 3 sides to an average basal area of 60 sqft. Where 30 sqft or more of hemlock occurs thin to no less than 100 sqft of basal area. Around areas of heavy hemlock open up the drip edge to encourage hemlock seedling establishment. Where feasible, push sale boundary into Q6 cover type stand. Follow all guidelines set forth in "The Complete Marker".</p> <p><u>Specs:</u></p> <p><u>Next Step</u></p> <p><u>Treatments:</u></p> <p><u>Acceptable</u> Any combination of the original stand's over story species prior to harvest.</p> <p><u>Regen:</u></p> <p><u>Other</u> Retention for this stand will be greater than 3% and will consist of tree species of the dominant cover type and reserve tree species.</p> <p><u>Comment:</u></p> <p><u>Site Condition:</u></p> <p><u>Proposed Start Date:</u> 10/01/2026</p>										

Approved Treatments:

38 11051038-Monitor	34.2	6113 - Lowland Maple	3	5	Immature	Monitoring	Monitoring - Regeneration	6128 - Lowland Coniferous, Mixed Deciduous	Planting Record	No
<p><u>Prescription</u></p> <p><u>Specs:</u></p> <p><u>Next Step</u></p> <p><u>Treatments:</u></p> <p><u>Acceptable</u> 2025 - regen is mostly red maple, needs check in snow free conditions. Majority of leave trees (cedar and hemlock) are now dead. A</p> <p><u>Regen:</u> composition of the current overstory species with an emphasis hemlock. Immediate regeneration may be more deciduous with coniferous establishing later.</p> <p><u>Other</u> Percent to Treat = 100%</p> <p><u>Comment:</u></p> <p><u>Site Condition:</u></p> <p><u>Proposed Start Date:</u> 10/07/2020</p>										

Total Treatment 0
Acreage Proposed:

Report 4 – Site Conditions

Baraga Mgt. Unit

Katherine Dorvinen: Examiner

Compartment: 51

Year of Entry: 2027



Availability for Management

Total Acres	Acres Available	Acres Available With Condition	Acres Not Available	Dominant Site Conditions	2G	2H	3J
19	19	0	0	Bare/Sparsely Vegetated			
2	2	0	0	Bog			
18	18	0	0	Hemlock			
16	16	0	0	Herbaceous Openland			
10	10	0	0	Low-Density Trees			
470	0	0	470	Lowland Conifers	337		134
43	34	0	9	Lowland Deciduous	9		
9	0	0	9	Lowland Mixed Forest	9		
38	35	0	3	Lowland Shrub	3		
2	2	0	0	Marsh			
1205	1190	0	15	Northern Hardwood		15	
23	23	0	0	Tamarack			
10	0	0	10	Upland Conifers			10
2	2	0	0	Urban			
15	15	0	0	Water			0
1,881	1,365		516	Total Forested Acres	358	15	144
	73%		27%	Relative Percent			

*Due to limitations in the current Site Conditions Analysis tool, all nonforested acres are considered available. Future development will enable analysis of nonforested types.

Site No.	Dominant Site Cond Availability	Dominant Site Condition	Acres	Other Site Condition	Other Site Condition	Other Site Condition	Other Site Condition
1	Unavailable	3J: Water quality/BMPs (stream, river, or lake)	134	3L: Other wildlife concerns	Unspecified	Unspecified	Unspecified
Comments: 2025 - See compartment narrative for Wildlife Habitat Consideration. 2015- Wildlife Div. prefers FRD not to cut in these stands.							
2	Unavailable	2G: Too wet (sensitive soils, does not include access issues)	45	Unspecified	Unspecified	Unspecified	Unspecified
Comments:							

Report 4 – Site Conditions

Baraga Mgt. Unit

Katherine Dorvinen: Examiner

Compartment: 51

Year of Entry: 2027



3	Unavailable	2G: Too wet (sensitive soils, does not include access issues)	271	3L: Other wildlife concerns	Unspecified	Unspecified	Unspecified
Comments: 2025 - See compartment narrative for Wildlife Habitat Consideration. 2015 - Wildlife Div. prefers FRD not to harvest in these stands.							
4	Unavailable	2G: Too wet (sensitive soils, does not include access issues)	9	Unspecified	Unspecified	Unspecified	Unspecified
Comments:							
5	Unavailable	2G: Too wet (sensitive soils, does not include access issues)	12	3J: Water quality/BMPs (stream, river, or lake)	Unspecified	Unspecified	Unspecified
Comments:							
6	Unavailable	2G: Too wet (sensitive soils, does not include access issues)	21	3L: Other wildlife concerns	Unspecified	Unspecified	Unspecified
Comments: Wildlife Div. prefers FRD not to cut in these stands.							
9	Unavailable	3J: Water quality/BMPs (stream, river, or lake)	10	2F: Too steep	Unspecified	Unspecified	Unspecified
Comments:							
14	Unavailable	2H: Blocked by physical obstacle (e.g. upland stand in a lowland area)	15	3A: Conservation values incompatible with harvest at this time	Unspecified	Unspecified	Unspecified
Comments:							

Mgt. Unit

Compartment: #Type!

Year of Entry:

Report 5 – PROPOSED SPECIAL CONSERVATION AREA* (SCA) DETAILS

* This is a partial list of SCAs for this compartment. Not included are those areas identified under other Department initiatives (Natural Rivers, Deer Wintering Areas, etc.). Those will be identified in separate, future map and report products.

SCA Name	SCA Category	Detail Type	Recommendation	Acres
Comments				



Stand	Level 4 Cover Type	Size Density	Acres	Stand Age	BA Range	Managed Site	General Comments																																																																						
1	42350 - Upland Hemlock	Poletimber Well	18.3	79	51-80	N/A	This stand experience a large amount of blowdown from the summer storm of 2016. Sandy Lake Hdwd cut in 1998 and again in 2019 as "Sandy Lake Hdwds" 11-026-17.																																																																						
<table><tr><th>Canopy Species</th><th>% Cover</th><th>Size Class</th><th>DBH</th><th>Age</th></tr><tr><td>White Pine</td><td>5</td><td></td><td>20</td><td></td></tr><tr><td>Yellow Birch</td><td>5</td><td>Seedling</td><td>8</td><td></td></tr><tr><td>Red Oak</td><td>20</td><td></td><td>16</td><td>5</td></tr><tr><td>Northern White Cedar</td><td>10</td><td></td><td>13</td><td></td></tr><tr><td>Hemlock</td><td>60</td><td></td><td>14</td><td>79</td></tr></table>		Canopy Species	% Cover	Size Class	DBH	Age		White Pine	5		20		Yellow Birch	5	Seedling	8		Red Oak	20		16	5	Northern White Cedar	10		13		Hemlock	60		14	79	<table><tr><th>Sub-Canopy Species</th><th>Density</th><th>Avg. Height</th><th>Size</th></tr><tr><td>Yellow Birch</td><td>Low</td><td>10 - 20 feet</td><td>10 - 20 feet</td></tr><tr><td>Red Oak</td><td>High</td><td>5 - 10 feet</td><td>5 - 10 feet</td></tr><tr><td>White Spruce</td><td>Low</td><td>5 - 10 feet</td><td>5 - 10 feet</td></tr><tr><td>Hemlock</td><td>Full</td><td>10 - 20 feet</td><td>10 - 20 feet</td></tr><tr><td>Balsam Fir</td><td>Low</td><td>10 - 20 feet</td><td>10 - 20 feet</td></tr><tr><td>Sugar Maple</td><td>High</td><td>>20 feet</td><td>>20 feet</td></tr><tr><td>Red Maple</td><td>Full</td><td>10 - 20 feet</td><td>10 - 20 feet</td></tr></table>		Sub-Canopy Species	Density	Avg. Height	Size	Yellow Birch	Low	10 - 20 feet	10 - 20 feet	Red Oak	High	5 - 10 feet	5 - 10 feet	White Spruce	Low	5 - 10 feet	5 - 10 feet	Hemlock	Full	10 - 20 feet	10 - 20 feet	Balsam Fir	Low	10 - 20 feet	10 - 20 feet	Sugar Maple	High	>20 feet	>20 feet	Red Maple	Full	10 - 20 feet	10 - 20 feet											
Canopy Species	% Cover	Size Class	DBH	Age																																																																									
White Pine	5		20																																																																										
Yellow Birch	5	Seedling	8																																																																										
Red Oak	20		16	5																																																																									
Northern White Cedar	10		13																																																																										
Hemlock	60		14	79																																																																									
Sub-Canopy Species	Density	Avg. Height	Size																																																																										
Yellow Birch	Low	10 - 20 feet	10 - 20 feet																																																																										
Red Oak	High	5 - 10 feet	5 - 10 feet																																																																										
White Spruce	Low	5 - 10 feet	5 - 10 feet																																																																										
Hemlock	Full	10 - 20 feet	10 - 20 feet																																																																										
Balsam Fir	Low	10 - 20 feet	10 - 20 feet																																																																										
Sugar Maple	High	>20 feet	>20 feet																																																																										
Red Maple	Full	10 - 20 feet	10 - 20 feet																																																																										
2	4112 - Maple, Beech, Cherry Association	Sawtimber Well	79.3	84	81-110	N/A	Clear Hdwds cut 2018. 007 and Clear Lake Hdwd, cut in 1997.																																																																						
<table><tr><th>Canopy Species</th><th>% Cover</th><th>Size Class</th><th>DBH</th><th>Age</th></tr><tr><td>Yellow Birch</td><td>5</td><td>Seedling</td><td>9</td><td></td></tr><tr><td>Sugar Maple</td><td>35</td><td></td><td>10</td><td>61</td></tr><tr><td>Red Maple</td><td>41</td><td>Seedling</td><td>8</td><td>84</td></tr><tr><td>Red Oak</td><td>1</td><td></td><td>14</td><td></td></tr><tr><td>White Spruce</td><td>2</td><td></td><td>10</td><td></td></tr><tr><td>Hemlock</td><td>3</td><td></td><td>14</td><td></td></tr><tr><td>Black Cherry</td><td>8</td><td></td><td>10</td><td></td></tr><tr><td>Basswood</td><td>5</td><td></td><td>12</td><td></td></tr></table>		Canopy Species	% Cover	Size Class	DBH	Age		Yellow Birch	5	Seedling	9		Sugar Maple	35		10	61	Red Maple	41	Seedling	8	84	Red Oak	1		14		White Spruce	2		10		Hemlock	3		14		Black Cherry	8		10		Basswood	5		12		<table><tr><th>Sub-Canopy Species</th><th>Density</th><th>Avg. Height</th><th>Size</th></tr><tr><td>Black Cherry</td><td>Full</td><td>5 - 10 feet</td><td>5 - 10 feet</td></tr><tr><td>Red Oak</td><td>Low</td><td>5 - 10 feet</td><td>5 - 10 feet</td></tr><tr><td>Hemlock</td><td>Low</td><td>>20 feet</td><td>>20 feet</td></tr><tr><td>Balsam Fir</td><td>Low</td><td>10 - 20 feet</td><td>10 - 20 feet</td></tr><tr><td>Yellow Birch</td><td>Medium</td><td>10 - 20 feet</td><td>10 - 20 feet</td></tr><tr><td>Sugar Maple</td><td>Full</td><td>Variable</td><td>Variable</td></tr></table>		Sub-Canopy Species	Density	Avg. Height	Size	Black Cherry	Full	5 - 10 feet	5 - 10 feet	Red Oak	Low	5 - 10 feet	5 - 10 feet	Hemlock	Low	>20 feet	>20 feet	Balsam Fir	Low	10 - 20 feet	10 - 20 feet	Yellow Birch	Medium	10 - 20 feet	10 - 20 feet	Sugar Maple	Full	Variable	Variable
Canopy Species	% Cover	Size Class	DBH	Age																																																																									
Yellow Birch	5	Seedling	9																																																																										
Sugar Maple	35		10	61																																																																									
Red Maple	41	Seedling	8	84																																																																									
Red Oak	1		14																																																																										
White Spruce	2		10																																																																										
Hemlock	3		14																																																																										
Black Cherry	8		10																																																																										
Basswood	5		12																																																																										
Sub-Canopy Species	Density	Avg. Height	Size																																																																										
Black Cherry	Full	5 - 10 feet	5 - 10 feet																																																																										
Red Oak	Low	5 - 10 feet	5 - 10 feet																																																																										
Hemlock	Low	>20 feet	>20 feet																																																																										
Balsam Fir	Low	10 - 20 feet	10 - 20 feet																																																																										
Yellow Birch	Medium	10 - 20 feet	10 - 20 feet																																																																										
Sugar Maple	Full	Variable	Variable																																																																										
3	4112 - Maple, Beech, Cherry Association	Sawtimber Well	108.9	84	81-110	N/A	2015 - scattered white Spruce, and red Oak. Cut as part on "Horse Shoe Hdwds" by Northern Hardwoods in the winter of 07-08.																																																																						
<table><tr><th>Canopy Species</th><th>% Cover</th><th>Size Class</th><th>DBH</th><th>Age</th></tr><tr><td>White Pine</td><td>5</td><td>Seedling</td><td>6</td><td></td></tr><tr><td>Yellow Birch</td><td>6</td><td>Seedling</td><td>9</td><td></td></tr><tr><td>Sugar Maple</td><td>66</td><td></td><td>14</td><td>84</td></tr><tr><td>Red Maple</td><td>23</td><td></td><td>12</td><td>73</td></tr></table>		Canopy Species	% Cover	Size Class	DBH	Age		White Pine	5	Seedling	6		Yellow Birch	6	Seedling	9		Sugar Maple	66		14	84	Red Maple	23		12	73	<table><tr><th>Sub-Canopy Species</th><th>Density</th><th>Avg. Height</th><th>Size</th></tr><tr><td>Balsam Fir</td><td>Low</td><td>Variable</td><td>Variable</td></tr><tr><td>Red Oak</td><td>Trace</td><td>10 - 20 feet</td><td>10 - 20 feet</td></tr><tr><td>White Pine</td><td>Low</td><td>>20 feet</td><td>>20 feet</td></tr><tr><td>Sugar Maple</td><td>Medium</td><td>>20 feet</td><td>>20 feet</td></tr><tr><td>Red Maple</td><td>Medium</td><td>>20 feet</td><td>>20 feet</td></tr></table>		Sub-Canopy Species	Density	Avg. Height	Size	Balsam Fir	Low	Variable	Variable	Red Oak	Trace	10 - 20 feet	10 - 20 feet	White Pine	Low	>20 feet	>20 feet	Sugar Maple	Medium	>20 feet	>20 feet	Red Maple	Medium	>20 feet	>20 feet																								
Canopy Species	% Cover	Size Class	DBH	Age																																																																									
White Pine	5	Seedling	6																																																																										
Yellow Birch	6	Seedling	9																																																																										
Sugar Maple	66		14	84																																																																									
Red Maple	23		12	73																																																																									
Sub-Canopy Species	Density	Avg. Height	Size																																																																										
Balsam Fir	Low	Variable	Variable																																																																										
Red Oak	Trace	10 - 20 feet	10 - 20 feet																																																																										
White Pine	Low	>20 feet	>20 feet																																																																										
Sugar Maple	Medium	>20 feet	>20 feet																																																																										
Red Maple	Medium	>20 feet	>20 feet																																																																										
4	6113 - Lowland Maple	Poletimber Well	8.8	119	81-110	N/A	wet																																																																						
<table><tr><th>Canopy Species</th><th>% Cover</th><th>Size Class</th><th>DBH</th><th>Age</th></tr><tr><td>Balsam Fir</td><td>5</td><td></td><td>8</td><td></td></tr><tr><td>Tamarack</td><td>2</td><td>Seedling</td><td>9</td><td></td></tr><tr><td>White Spruce</td><td>10</td><td></td><td>10</td><td>81</td></tr><tr><td>Red Maple</td><td>80</td><td>Seedling</td><td>8</td><td>119</td></tr><tr><td>White Pine</td><td>3</td><td></td><td>14</td><td></td></tr></table>		Canopy Species	% Cover	Size Class	DBH	Age		Balsam Fir	5		8		Tamarack	2	Seedling	9		White Spruce	10		10	81	Red Maple	80	Seedling	8	119	White Pine	3		14		<table><tr><th>Sub-Canopy Species</th><th>Density</th><th>Avg. Height</th><th>Size</th></tr><tr><td>Balsam Fir</td><td>Medium</td><td>>20 feet</td><td>>20 feet</td></tr><tr><td>Northern White Cedar</td><td>Medium</td><td>>20 feet</td><td>>20 feet</td></tr><tr><td>Hemlock</td><td>Medium</td><td>>20 feet</td><td>>20 feet</td></tr><tr><td>Red Maple</td><td>Medium</td><td>>20 feet</td><td>>20 feet</td></tr></table>		Sub-Canopy Species	Density	Avg. Height	Size	Balsam Fir	Medium	>20 feet	>20 feet	Northern White Cedar	Medium	>20 feet	>20 feet	Hemlock	Medium	>20 feet	>20 feet	Red Maple	Medium	>20 feet	>20 feet																							
Canopy Species	% Cover	Size Class	DBH	Age																																																																									
Balsam Fir	5		8																																																																										
Tamarack	2	Seedling	9																																																																										
White Spruce	10		10	81																																																																									
Red Maple	80	Seedling	8	119																																																																									
White Pine	3		14																																																																										
Sub-Canopy Species	Density	Avg. Height	Size																																																																										
Balsam Fir	Medium	>20 feet	>20 feet																																																																										
Northern White Cedar	Medium	>20 feet	>20 feet																																																																										
Hemlock	Medium	>20 feet	>20 feet																																																																										
Red Maple	Medium	>20 feet	>20 feet																																																																										



Stand	Level 4 Cover Type	Size Density	Acres	Stand Age	BA Range	Managed Site	General Comments																																																																			
5	4112 - Maple, Beech, Cherry Association	Sawtimber Well	6.4	84	81-110	N/A	Sleeping Hdwd, cut in 1997.2018: Enuff Hdwd, cut winter 2017-2018.																																																																			
<table> <tr> <th>Canopy Species</th> <th>% Cover</th> <th>Size Class</th> <th>DBH</th> <th>Age</th> </tr> <tr> <td>Basswood</td> <td>5</td> <td></td> <td>10</td> <td></td> </tr> <tr> <td>Yellow Birch</td> <td>3</td> <td>Seedling</td> <td>9</td> <td></td> </tr> <tr> <td>White Spruce</td> <td>2</td> <td></td> <td>12</td> <td></td> </tr> <tr> <td>Sugar Maple</td> <td>60</td> <td></td> <td>9</td> <td>84</td> </tr> <tr> <td>Red Maple</td> <td>30</td> <td>Seedling</td> <td>9</td> <td>61</td> </tr> </table>		Canopy Species	% Cover	Size Class	DBH	Age	Basswood	5		10		Yellow Birch	3	Seedling	9		White Spruce	2		12		Sugar Maple	60		9	84	Red Maple	30	Seedling	9	61	<table> <tr> <th>Sub-Canopy Species</th> <th>Density</th> <th>Avg. Height</th> <th>Size</th> </tr> <tr> <td>Basswood</td> <td>Low</td> <td>>20 feet</td> <td>>20 feet</td> </tr> <tr> <td>White Spruce</td> <td>Medium</td> <td>10 - 20 feet</td> <td>10 - 20 feet</td> </tr> <tr> <td>Yellow Birch</td> <td>Full</td> <td>Variable</td> <td>Variable</td> </tr> <tr> <td>Maple (spp.)</td> <td>Full</td> <td>Variable</td> <td>Variable</td> </tr> <tr> <td>Balsam Fir</td> <td>Full</td> <td>10 - 20 feet</td> <td>10 - 20 feet</td> </tr> </table>		Sub-Canopy Species	Density	Avg. Height	Size	Basswood	Low	>20 feet	>20 feet	White Spruce	Medium	10 - 20 feet	10 - 20 feet	Yellow Birch	Full	Variable	Variable	Maple (spp.)	Full	Variable	Variable	Balsam Fir	Full	10 - 20 feet	10 - 20 feet																	
Canopy Species	% Cover	Size Class	DBH	Age																																																																						
Basswood	5		10																																																																							
Yellow Birch	3	Seedling	9																																																																							
White Spruce	2		12																																																																							
Sugar Maple	60		9	84																																																																						
Red Maple	30	Seedling	9	61																																																																						
Sub-Canopy Species	Density	Avg. Height	Size																																																																							
Basswood	Low	>20 feet	>20 feet																																																																							
White Spruce	Medium	10 - 20 feet	10 - 20 feet																																																																							
Yellow Birch	Full	Variable	Variable																																																																							
Maple (spp.)	Full	Variable	Variable																																																																							
Balsam Fir	Full	10 - 20 feet	10 - 20 feet																																																																							
6	4112 - Maple, Beech, Cherry Association	Sawtimber Well	32.5	84	81-110	N/A	Sleeping Hdwd, cut in 1997.2018: Enuff Hdwd, cut winter 2017-2018.																																																																			
<table> <tr> <th>Canopy Species</th> <th>% Cover</th> <th>Size Class</th> <th>DBH</th> <th>Age</th> </tr> <tr> <td>Black Cherry</td> <td>3</td> <td>Seedling</td> <td>8</td> <td></td> </tr> <tr> <td>Yellow Birch</td> <td>2</td> <td>Seedling</td> <td>8</td> <td></td> </tr> <tr> <td>Basswood</td> <td>3</td> <td></td> <td>12</td> <td></td> </tr> <tr> <td>White Spruce</td> <td>1</td> <td></td> <td>11</td> <td></td> </tr> <tr> <td>Sugar Maple</td> <td>61</td> <td></td> <td>12</td> <td>84</td> </tr> <tr> <td>Red Maple</td> <td>30</td> <td></td> <td>8</td> <td>61</td> </tr> </table>		Canopy Species	% Cover	Size Class	DBH	Age	Black Cherry	3	Seedling	8		Yellow Birch	2	Seedling	8		Basswood	3		12		White Spruce	1		11		Sugar Maple	61		12	84	Red Maple	30		8	61	<table> <tr> <th>Sub-Canopy Species</th> <th>Density</th> <th>Avg. Height</th> <th>Size</th> </tr> <tr> <td>Basswood</td> <td>Low</td> <td>10 - 20 feet</td> <td>10 - 20 feet</td> </tr> <tr> <td>Balsam Fir</td> <td>Medium</td> <td>10 - 20 feet</td> <td>10 - 20 feet</td> </tr> <tr> <td>Maple (spp.)</td> <td>Full</td> <td>Variable</td> <td>Variable</td> </tr> <tr> <td>Yellow Birch</td> <td>High</td> <td>10 - 20 feet</td> <td>10 - 20 feet</td> </tr> <tr> <td>Black Cherry</td> <td>High</td> <td>10 - 20 feet</td> <td>10 - 20 feet</td> </tr> </table>		Sub-Canopy Species	Density	Avg. Height	Size	Basswood	Low	10 - 20 feet	10 - 20 feet	Balsam Fir	Medium	10 - 20 feet	10 - 20 feet	Maple (spp.)	Full	Variable	Variable	Yellow Birch	High	10 - 20 feet	10 - 20 feet	Black Cherry	High	10 - 20 feet	10 - 20 feet												
Canopy Species	% Cover	Size Class	DBH	Age																																																																						
Black Cherry	3	Seedling	8																																																																							
Yellow Birch	2	Seedling	8																																																																							
Basswood	3		12																																																																							
White Spruce	1		11																																																																							
Sugar Maple	61		12	84																																																																						
Red Maple	30		8	61																																																																						
Sub-Canopy Species	Density	Avg. Height	Size																																																																							
Basswood	Low	10 - 20 feet	10 - 20 feet																																																																							
Balsam Fir	Medium	10 - 20 feet	10 - 20 feet																																																																							
Maple (spp.)	Full	Variable	Variable																																																																							
Yellow Birch	High	10 - 20 feet	10 - 20 feet																																																																							
Black Cherry	High	10 - 20 feet	10 - 20 feet																																																																							
7	500 - Water	Unspecifed	2.2			No																																																																				
8	6229 - Mixed Lowland Shrub	Unspecified	35.1			No																																																																				
		<table> <tr> <th>Sub-Canopy Species</th> <th>Density</th> <th>Avg. Height</th> <th>Size</th> </tr> <tr> <td>Tamarack</td> <td>Trace</td> <td>5 - 10 feet</td> <td>5 - 10 feet</td> </tr> <tr> <td>Black Spruce</td> <td>Low</td> <td>10 - 20 feet</td> <td>10 - 20 feet</td> </tr> <tr> <td>Northern White Cedar</td> <td>Trace</td> <td>5 - 10 feet</td> <td>5 - 10 feet</td> </tr> <tr> <td>White Pine</td> <td>Low</td> <td>10 - 20 feet</td> <td>10 - 20 feet</td> </tr> </table>		Sub-Canopy Species	Density	Avg. Height	Size	Tamarack	Trace	5 - 10 feet	5 - 10 feet	Black Spruce	Low	10 - 20 feet	10 - 20 feet	Northern White Cedar	Trace	5 - 10 feet	5 - 10 feet	White Pine	Low	10 - 20 feet	10 - 20 feet																																																			
Sub-Canopy Species	Density	Avg. Height	Size																																																																							
Tamarack	Trace	5 - 10 feet	5 - 10 feet																																																																							
Black Spruce	Low	10 - 20 feet	10 - 20 feet																																																																							
Northern White Cedar	Trace	5 - 10 feet	5 - 10 feet																																																																							
White Pine	Low	10 - 20 feet	10 - 20 feet																																																																							
9	4112 - Maple, Beech, Cherry Association	Sawtimber Well	129.1	87	81-110	N/A	2025- cut in 2007, Hawkeye hdwds. Hawkeye Hdwd, cut in 1997.																																																																			
<table> <tr> <th>Canopy Species</th> <th>% Cover</th> <th>Size Class</th> <th>DBH</th> <th>Age</th> </tr> <tr> <td>Basswood</td> <td>3</td> <td></td> <td>12</td> <td></td> </tr> <tr> <td>Black Cherry</td> <td>4</td> <td></td> <td>10</td> <td></td> </tr> <tr> <td>Hemlock</td> <td>2</td> <td></td> <td>16</td> <td></td> </tr> <tr> <td>Yellow Birch</td> <td>2</td> <td>Seedling</td> <td>6</td> <td></td> </tr> <tr> <td>Sugar Maple</td> <td>60</td> <td></td> <td>11</td> <td>87</td> </tr> <tr> <td>Red Maple</td> <td>29</td> <td></td> <td>10</td> <td>73</td> </tr> </table>		Canopy Species	% Cover	Size Class	DBH	Age	Basswood	3		12		Black Cherry	4		10		Hemlock	2		16		Yellow Birch	2	Seedling	6		Sugar Maple	60		11	87	Red Maple	29		10	73	<table> <tr> <th>Sub-Canopy Species</th> <th>Density</th> <th>Avg. Height</th> <th>Size</th> </tr> <tr> <td>Yellow Birch</td> <td>Low</td> <td>>20 feet</td> <td>>20 feet</td> </tr> <tr> <td>Red Oak</td> <td>Trace</td> <td>10 - 20 feet</td> <td>10 - 20 feet</td> </tr> <tr> <td>Northern White Cedar</td> <td>Low</td> <td>>20 feet</td> <td>>20 feet</td> </tr> <tr> <td>Hemlock</td> <td>Low</td> <td>5 - 10 feet</td> <td>5 - 10 feet</td> </tr> <tr> <td>Balsam Fir</td> <td>Medium</td> <td>>20 feet</td> <td>>20 feet</td> </tr> <tr> <td>Sugar Maple</td> <td>Full</td> <td>Variable</td> <td>Variable</td> </tr> <tr> <td>Red Maple</td> <td>Full</td> <td>Variable</td> <td>Variable</td> </tr> <tr> <td>White Pine</td> <td>Trace</td> <td>10 - 20 feet</td> <td>10 - 20 feet</td> </tr> </table>		Sub-Canopy Species	Density	Avg. Height	Size	Yellow Birch	Low	>20 feet	>20 feet	Red Oak	Trace	10 - 20 feet	10 - 20 feet	Northern White Cedar	Low	>20 feet	>20 feet	Hemlock	Low	5 - 10 feet	5 - 10 feet	Balsam Fir	Medium	>20 feet	>20 feet	Sugar Maple	Full	Variable	Variable	Red Maple	Full	Variable	Variable	White Pine	Trace	10 - 20 feet	10 - 20 feet
Canopy Species	% Cover	Size Class	DBH	Age																																																																						
Basswood	3		12																																																																							
Black Cherry	4		10																																																																							
Hemlock	2		16																																																																							
Yellow Birch	2	Seedling	6																																																																							
Sugar Maple	60		11	87																																																																						
Red Maple	29		10	73																																																																						
Sub-Canopy Species	Density	Avg. Height	Size																																																																							
Yellow Birch	Low	>20 feet	>20 feet																																																																							
Red Oak	Trace	10 - 20 feet	10 - 20 feet																																																																							
Northern White Cedar	Low	>20 feet	>20 feet																																																																							
Hemlock	Low	5 - 10 feet	5 - 10 feet																																																																							
Balsam Fir	Medium	>20 feet	>20 feet																																																																							
Sugar Maple	Full	Variable	Variable																																																																							
Red Maple	Full	Variable	Variable																																																																							
White Pine	Trace	10 - 20 feet	10 - 20 feet																																																																							





<





<



Stand	Level 4 Cover Type	Size Density	Acres	Stand Age	BA Range	Managed Site	General Comments																																																							
33	4112 - Maple, Beech, Cherry Association	Sawtimber Well	38.8	84	81-110	N/A	Power siding cut in fall 2017, unit 3 & 4.High voltage Hdwd, cut in 1997.																																																							
<table><tr><th>Canopy Species</th><th>% Cover</th><th>Size Class</th><th>DBH</th><th>Age</th></tr><tr><td>Yellow Birch</td><td>3</td><td>Seedling</td><td>9</td><td></td></tr><tr><td>Sugar Maple</td><td>55</td><td></td><td>10</td><td>84</td></tr><tr><td>Red Maple</td><td>35</td><td></td><td>10</td><td>61</td></tr><tr><td>White Spruce</td><td>2</td><td></td><td>12</td><td></td></tr><tr><td>Hemlock</td><td>5</td><td></td><td>16</td><td></td></tr></table>		Canopy Species	% Cover	Size Class	DBH	Age		Yellow Birch	3	Seedling	9		Sugar Maple	55		10	84	Red Maple	35		10	61	White Spruce	2		12		Hemlock	5		16		<table><tr><th>Sub-Canopy Species</th><th>Density</th><th>Avg. Height</th><th>Size</th></tr><tr><td>Hemlock</td><td>Low</td><td>>20 feet</td><td>>20 feet</td></tr><tr><td>Yellow Birch</td><td>Low</td><td>Variable</td><td>Variable</td></tr><tr><td>Sugar Maple</td><td>Full</td><td>Variable</td><td>Variable</td></tr><tr><td>Red Maple</td><td>Full</td><td>Variable</td><td>Variable</td></tr></table>		Sub-Canopy Species	Density	Avg. Height	Size	Hemlock	Low	>20 feet	>20 feet	Yellow Birch	Low	Variable	Variable	Sugar Maple	Full	Variable	Variable	Red Maple	Full	Variable	Variable								
Canopy Species	% Cover	Size Class	DBH	Age																																																										
Yellow Birch	3	Seedling	9																																																											
Sugar Maple	55		10	84																																																										
Red Maple	35		10	61																																																										
White Spruce	2		12																																																											
Hemlock	5		16																																																											
Sub-Canopy Species	Density	Avg. Height	Size																																																											
Hemlock	Low	>20 feet	>20 feet																																																											
Yellow Birch	Low	Variable	Variable																																																											
Sugar Maple	Full	Variable	Variable																																																											
Red Maple	Full	Variable	Variable																																																											
35	500 - Water	Unspecifed	3.1			No	Horseshoe Lake Access site on south shore																																																							
36	790 - Other Bare/Sparsely Vegetated	Unspecifed	1.8			Yes	PRD developed access site for Clear Lake and Horseshoe Lake.																																																							
37	500 - Water	Unspecifed	9.6			No	Clear Lake. Access site on north shore.																																																							
38	6113 - Lowland Maple	Sapling Well	34.3	5	Immature	N/A	2025 - regen is mostly red maple, needs check in snow free conditions. Majority of leave trees (cedar and hemlock) are now dead.Harvest by Acciacca Forest Product during the winter of 2019/20 as Fifty One Hemlock 11-031-17.																																																							
<table><tr><th>Canopy Species</th><th>% Cover</th><th>Size Class</th><th>DBH</th><th>Age</th></tr><tr><td>White Pine</td><td>1</td><td></td><td>15</td><td>109</td></tr><tr><td>Red Maple</td><td>74</td><td>Log</td><td>1</td><td>5</td></tr><tr><td>Northern White Cedar</td><td>10</td><td></td><td>9</td><td>119</td></tr><tr><td>Hemlock</td><td>10</td><td>Log</td><td>1</td><td>5</td></tr><tr><td>Hemlock</td><td>5</td><td></td><td>16</td><td>119</td></tr></table>		Canopy Species	% Cover	Size Class	DBH	Age		White Pine	1		15	109	Red Maple	74	Log	1	5	Northern White Cedar	10		9	119	Hemlock	10	Log	1	5	Hemlock	5		16	119	<table><tr><th>Sub-Canopy Species</th><th>Density</th><th>Avg. Height</th><th>Size</th></tr><tr><td>Balsam Fir</td><td>Medium</td><td>>20 feet</td><td>>20 feet</td></tr><tr><td>Red Maple</td><td>Low</td><td>>20 feet</td><td>>20 feet</td></tr><tr><td>White Spruce</td><td>Low</td><td>10 - 20 feet</td><td>10 - 20 feet</td></tr><tr><td>Black Spruce</td><td>Low</td><td>10 - 20 feet</td><td>10 - 20 feet</td></tr><tr><td>Northern White Cedar</td><td>Low</td><td>10 - 20 feet</td><td>10 - 20 feet</td></tr><tr><td>Hemlock</td><td>Medium</td><td>>20 feet</td><td>>20 feet</td></tr></table>		Sub-Canopy Species	Density	Avg. Height	Size	Balsam Fir	Medium	>20 feet	>20 feet	Red Maple	Low	>20 feet	>20 feet	White Spruce	Low	10 - 20 feet	10 - 20 feet	Black Spruce	Low	10 - 20 feet	10 - 20 feet	Northern White Cedar	Low	10 - 20 feet	10 - 20 feet	Hemlock	Medium	>20 feet	>20 feet
Canopy Species	% Cover	Size Class	DBH	Age																																																										
White Pine	1		15	109																																																										
Red Maple	74	Log	1	5																																																										
Northern White Cedar	10		9	119																																																										
Hemlock	10	Log	1	5																																																										
Hemlock	5		16	119																																																										
Sub-Canopy Species	Density	Avg. Height	Size																																																											
Balsam Fir	Medium	>20 feet	>20 feet																																																											
Red Maple	Low	>20 feet	>20 feet																																																											
White Spruce	Low	10 - 20 feet	10 - 20 feet																																																											
Black Spruce	Low	10 - 20 feet	10 - 20 feet																																																											
Northern White Cedar	Low	10 - 20 feet	10 - 20 feet																																																											
Hemlock	Medium	>20 feet	>20 feet																																																											
39	4112 - Maple, Beech, Cherry Association	Sawtimber Well	8.5	87	81-110	N/A	2025 - Very heavy regeneration, looks to have been cut hard in '07Small isolated stand along Sandy Lake shore.Holey Road Hdwd, cut in 2007																																																							
<table><tr><th>Canopy Species</th><th>% Cover</th><th>Size Class</th><th>DBH</th><th>Age</th></tr><tr><td>Hemlock</td><td>2</td><td></td><td>16</td><td></td></tr><tr><td>Yellow Birch</td><td>6</td><td></td><td>12</td><td></td></tr><tr><td>White Pine</td><td>2</td><td></td><td>14</td><td></td></tr><tr><td>Sugar Maple</td><td>55</td><td></td><td>12</td><td>87</td></tr><tr><td>Red Maple</td><td>35</td><td>Seedling</td><td>8</td><td>61</td></tr></table>		Canopy Species	% Cover	Size Class	DBH	Age		Hemlock	2		16		Yellow Birch	6		12		White Pine	2		14		Sugar Maple	55		12	87	Red Maple	35	Seedling	8	61	<table><tr><th>Sub-Canopy Species</th><th>Density</th><th>Avg. Height</th><th>Size</th></tr><tr><td>White Pine</td><td>Low</td><td>10 - 20 feet</td><td>10 - 20 feet</td></tr><tr><td>Balsam Fir</td><td>Low</td><td>10 - 20 feet</td><td>10 - 20 feet</td></tr><tr><td>Yellow Birch</td><td>Low</td><td>10 - 20 feet</td><td>10 - 20 feet</td></tr><tr><td>Hemlock</td><td>Low</td><td>>20 feet</td><td>>20 feet</td></tr><tr><td>Sugar Maple</td><td>Full</td><td>Variable</td><td>Variable</td></tr></table>		Sub-Canopy Species	Density	Avg. Height	Size	White Pine	Low	10 - 20 feet	10 - 20 feet	Balsam Fir	Low	10 - 20 feet	10 - 20 feet	Yellow Birch	Low	10 - 20 feet	10 - 20 feet	Hemlock	Low	>20 feet	>20 feet	Sugar Maple	Full	Variable	Variable				
Canopy Species	% Cover	Size Class	DBH	Age																																																										
Hemlock	2		16																																																											
Yellow Birch	6		12																																																											
White Pine	2		14																																																											
Sugar Maple	55		12	87																																																										
Red Maple	35	Seedling	8	61																																																										
Sub-Canopy Species	Density	Avg. Height	Size																																																											
White Pine	Low	10 - 20 feet	10 - 20 feet																																																											
Balsam Fir	Low	10 - 20 feet	10 - 20 feet																																																											
Yellow Birch	Low	10 - 20 feet	10 - 20 feet																																																											
Hemlock	Low	>20 feet	>20 feet																																																											
Sugar Maple	Full	Variable	Variable																																																											
40	3303 - Mixed Low Density Trees	Unspecifed	10.0			No	This includes the Sandy Lake access site managed by PRD. Maintained by Twin Lakes State Park.																																																							
		<table><tr><th>Sub-Canopy Species</th><th>Density</th><th>Avg. Height</th><th>Size</th></tr><tr><td>Sugar Maple</td><td>Low</td><td>Variable</td><td>Variable</td></tr><tr><td>White Pine</td><td>Trace</td><td>Variable</td><td>Variable</td></tr><tr><td>Black Cherry</td><td>Trace</td><td>Variable</td><td>Variable</td></tr></table>		Sub-Canopy Species	Density	Avg. Height		Size	Sugar Maple	Low	Variable	Variable	White Pine	Trace	Variable	Variable	Black Cherry	Trace	Variable	Variable																																										
Sub-Canopy Species	Density	Avg. Height	Size																																																											
Sugar Maple	Low	Variable	Variable																																																											
White Pine	Trace	Variable	Variable																																																											
Black Cherry	Trace	Variable	Variable																																																											
42	3103 - Rubus-Fern	Unspecifed	15.7			No	Power line R-O-W.																																																							



Stand	Level 4 Cover Type	Size Density	Acres	Stand Age	BA Range	Managed Site	General Comments																																																													
43	6121 - Tamarack	Poletimber Medium	23.1	115		N/A	2025 - 30% of stand are snags. Majority is Tamarack with some spruce																																																													
<table><tr><th>Canopy Species</th><th>% Cover</th><th>Size Class</th><th>DBH</th><th>Age</th></tr><tr><td>Tamarack</td><td>50</td><td>Seedling</td><td>6</td><td>115</td></tr><tr><td>Black Spruce</td><td>40</td><td>Seedling</td><td>6</td><td></td></tr><tr><td>White Pine</td><td>10</td><td></td><td>14</td><td></td></tr></table>								Canopy Species	% Cover	Size Class	DBH	Age	Tamarack	50	Seedling	6	115	Black Spruce	40	Seedling	6		White Pine	10		14																																										
Canopy Species	% Cover	Size Class	DBH	Age																																																																
Tamarack	50	Seedling	6	115																																																																
Black Spruce	40	Seedling	6																																																																	
White Pine	10		14																																																																	
44	6130 - Fir, Aspen, Maple	Poletimber Well	9.3	77	111-140	N/A	Too wet																																																													
<table><tr><th>Canopy Species</th><th>% Cover</th><th>Size Class</th><th>DBH</th><th>Age</th></tr><tr><td>White Spruce</td><td>10</td><td></td><td>12</td><td></td></tr><tr><td>Black Spruce</td><td>10</td><td>Seedling</td><td>9</td><td></td></tr><tr><td>Hemlock</td><td>4</td><td></td><td>10</td><td></td></tr><tr><td>White Pine</td><td>2</td><td></td><td>22</td><td></td></tr><tr><td>Red Maple</td><td>48</td><td></td><td>10</td><td>77</td></tr><tr><td>Bigtooth Aspen</td><td>2</td><td></td><td>14</td><td></td></tr><tr><td>Balsam Fir</td><td>20</td><td>Seedling</td><td>8</td><td></td></tr><tr><td>Tamarack</td><td>4</td><td>Seedling</td><td>9</td><td></td></tr></table> <table><tr><th>Sub-Canopy Species</th><th>Density</th><th>Avg. Height</th><th>Size</th></tr><tr><td>Balsam Fir</td><td>Medium</td><td>>20 feet</td><td>>20 feet</td></tr><tr><td>White Pine</td><td>Low</td><td>10 - 20 feet</td><td>10 - 20 feet</td></tr><tr><td>Hemlock</td><td>Low</td><td>5 - 10 feet</td><td>5 - 10 feet</td></tr></table>								Canopy Species	% Cover	Size Class	DBH	Age	White Spruce	10		12		Black Spruce	10	Seedling	9		Hemlock	4		10		White Pine	2		22		Red Maple	48		10	77	Bigtooth Aspen	2		14		Balsam Fir	20	Seedling	8		Tamarack	4	Seedling	9		Sub-Canopy Species	Density	Avg. Height	Size	Balsam Fir	Medium	>20 feet	>20 feet	White Pine	Low	10 - 20 feet	10 - 20 feet	Hemlock	Low	5 - 10 feet	5 - 10 feet
Canopy Species	% Cover	Size Class	DBH	Age																																																																
White Spruce	10		12																																																																	
Black Spruce	10	Seedling	9																																																																	
Hemlock	4		10																																																																	
White Pine	2		22																																																																	
Red Maple	48		10	77																																																																
Bigtooth Aspen	2		14																																																																	
Balsam Fir	20	Seedling	8																																																																	
Tamarack	4	Seedling	9																																																																	
Sub-Canopy Species	Density	Avg. Height	Size																																																																	
Balsam Fir	Medium	>20 feet	>20 feet																																																																	
White Pine	Low	10 - 20 feet	10 - 20 feet																																																																	
Hemlock	Low	5 - 10 feet	5 - 10 feet																																																																	
45	6223 - Inundated Shrub Swamp	Unspecified	2.9			No																																																														