



Compartment Review Presentation

Shingleton Forest Management Unit

Compartment 41116

Entry Year 2027

Acreage: 1,376

County: Schoolcraft

Management Area: Seney Lake Plain

Stand Examiner: Sheila Clark

Legal Description:

T45N R14W Section 1; T46N R14W Sections 35 & 36

Identified Planning Goals:

Timber production and wildlife habitat management. This compartment is adjacent to the Bullock Ranch area which has traditionally been managed for wildlife species using large openings.

Soil and topography:

The topography consists of flat, low, wet ground with steep, high ridges and islands. Large marshland with Markey- Mucky Peat, Deford Muck and Carbondale-Lupton-Tawas Muck soils; islands of pine with Seney- Deford Complex and Deford-AuGres-Rubicon Deep Water Table Complex soils.

Ownership Patterns, Development, and Land Use in and Around the Compartment:

Seney National Wildlife Refuge borders the compartment on the south, the remainder of the compartment is surrounded by state owned land.

Unique Natural Features:

Vasey's Rush is located in marshy areas that flood during seasonal flooding.

Archeological, Historical, and Cultural Features:

None identified at this time.

Special Management Designations or Considerations:

None.

Watershed and Fisheries Considerations:

This compartment contains Clarks Ditch. Clarks Ditch is a non-designated stream less than 50-ft wide and has predicted mean July water temperatures that range from 60.0 to 62.0°F (cold stream). A minimum 100-foot, plus 5 feet per 1% increase in slope, riparian management zone is recommended for Clarks Ditch to protect riparian areas in accordance with Best Management Practices.

Wildlife Habitat Considerations:

This compartment lies south of M-28 and 1.5 miles west of Seney. The entire compartment lies within the Seney marsh/ridge complex. Surveyor notes indicate that marsh dominated the pre-settlement landscape of this compartment. Areas that were forested at that time consisted primarily of tamarack with smaller amounts of white and red pine mixed in. While the marsh remains largely intact, the current forest areas are now dominated by red pine and jack pine. Featured species in this compartment are beaver, gray jay, and sharp-tailed grouse. Wildlife habitat objectives in this compartment include maintaining the integrity of the wetland complex while providing a diversity of forest conditions on the forested ridges.

Mineral Resource and Development Concerns and/or Restrictions

Surface sediments consist of lacustrine (lake) sand and gravel. There is insufficient data to determine the glacial drift thickness. The Ordovician Utica Shale subcrops below the glacial drift. The Utica does not have a current economic use. Gravel pits are not found in the general area and potential appears to be limited. There is no commercial oil and gas production in the UP.

Vehicle Access:

Most of this compartment is inaccessible by vehicles.

Survey Needs:

None at this time.

Recreational Facilities and Opportunities:

There are no DNR recreational facilities within the compartment, but the area is used for bear and deer hunting.

Fire Protection:

Fires are generally caused by lightning strikes. Organic soils sometimes cause difficulty in fire suppression. Lack of roads makes access to fires difficult.

Additional Compartment Information:

The following reports from the Inventory are attached:

- Total Acres by Cover Type and Age Class**
- Cover Type by Harvest Method**
- Proposed Treatments – No Limiting Factors**
- Proposed Treatments – With Limiting Factors**
- Stand Details (Forested and Nonforested)**
- Dedicated and Proposed Special Conservation Areas**
- Site Condition Details**

The following information is displayed, where pertinent, on the attached compartment maps:

- Base feature information, stand boundaries, cover types, and numbers**
- Proposed treatments**
- Site condition boundaries**
- Details on the road access system**

A horizontal scale bar with a black border. It is divided into four segments: a solid black segment from 0 to approximately 0.25 miles, a white segment with a black outline from 0.25 to 0.5 miles, a solid black segment from 0.5 to approximately 0.75 miles, and a white segment with a black outline from 0.75 to 1 mile. The numbers 0, 0.5, and 1 are placed above the bar at their respective positions. The word "Miles" is at the right end.

 Survey Grade Corners

=== DNR - Forest Access Route

— Federal / State Highway

— Federal / State / County - Paved Road

— — — Private - Dirt / Gravel Road

—+ Active Railroads

Intermittent Stream

- Perennial River

 Powerline

 Lakes and Rivers

☐ Counties

 Compartment Boundary

 Clearcut

 Treatments with Site Conditions

 413 - Aspen

 421 - Planted Pines

422 - Natural Pines

 430 - Upland Mixed Forest

 500 - Water

 612 - Lowland Coniferous Forest

 613 - Lowland Mixed Forest

122 - Road/Parking Lot

 330 - Low Density Trees

622 - Lowland Shrub

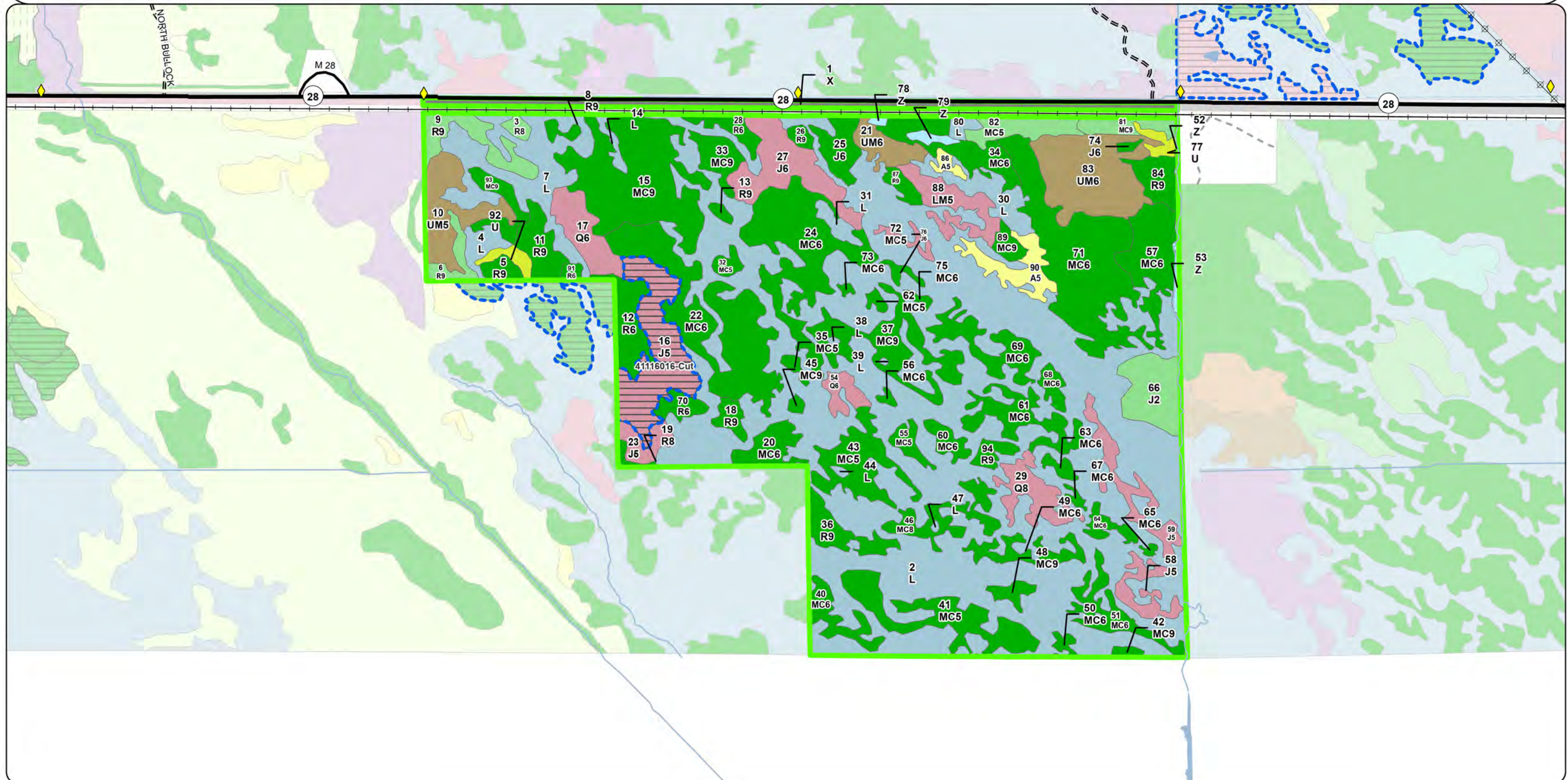

Stand Boundary Map

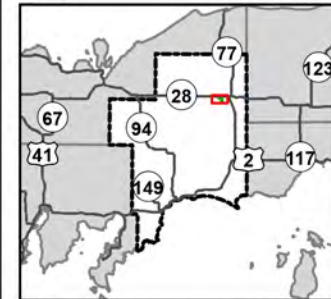

Compartment: 41116
T45N, R14W, Sec: 1
T46N, R14W, Sec: 25, 26
County: Schoolcraft
Unit: Shingleton
Mgmt. Area: Seney Lake Plain
YOE: 2027
Acres: 1,376 GIS Calculated
Examiner: Sheila Clark
Date Exported: 07/30/2025
Map Phase: Web Post

0 0.5 1 Miles

Survey Grade Corners

DNR - Forest Access Route

Federal / State Highway

Federal / State / County - Paved Road

Private - Dirt / Gravel Road

Active Railroads

Intermittent Stream

Perennial River

Powerline

Lakes and Rivers

Counties

Compartment Boundary

413 - Aspen

421 - Planted Pines

422 - Natural Pines

430 - Upland Mixed Forest

500 - Water

612 - Lowland Coniferous Forest

613 - Lowland Mixed Forest

122 - Road/Parking Lot

330 - Low Density Trees

622 - Lowland Shrub

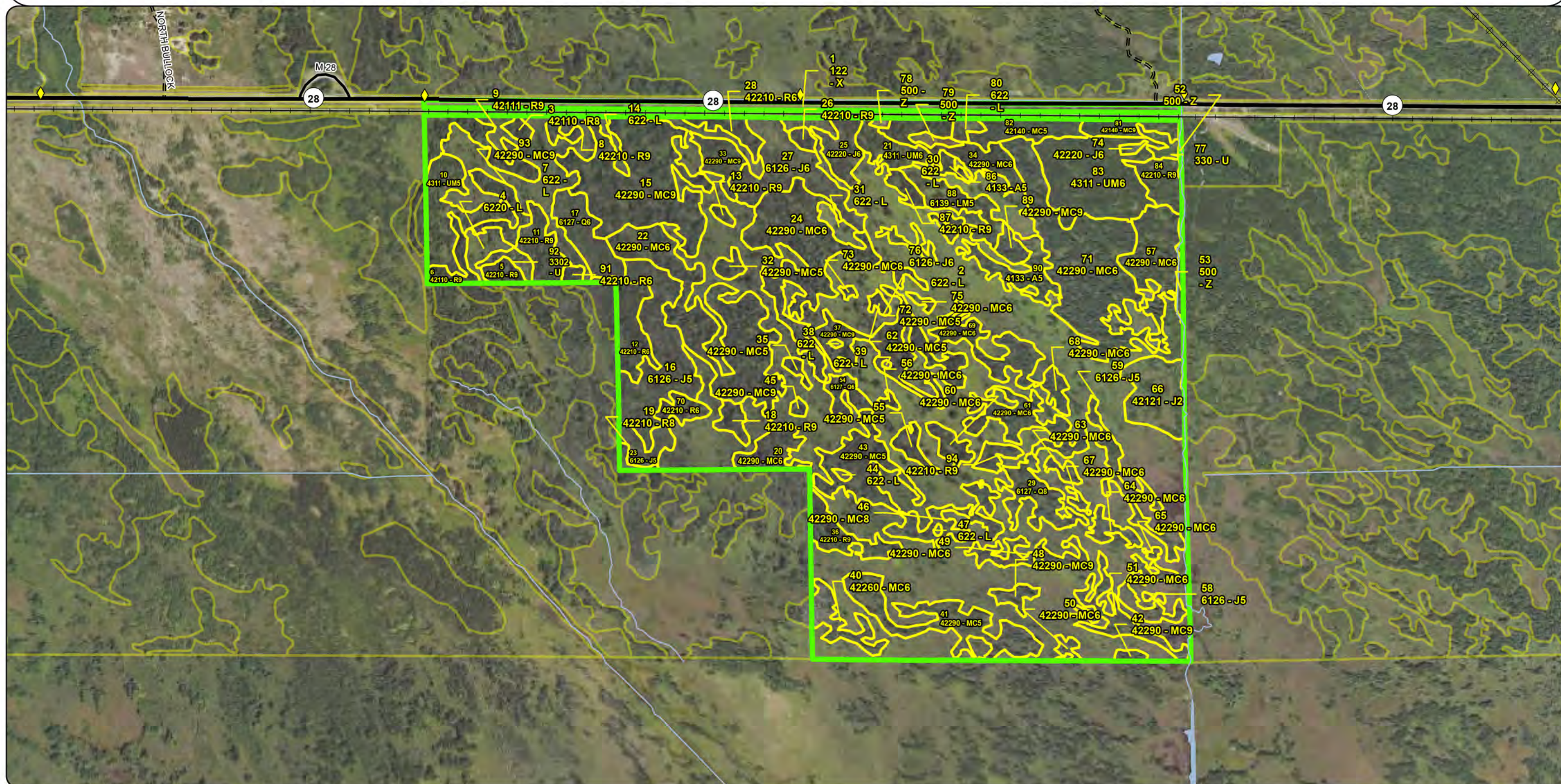

Special Conservation Areas & Site Conditions Map



Compartment: 41116
T45N, R14W, Sec: 1
T46N, R14W, Sec: 25, 26
County: Schoolcraft
Unit: Shingleton
Mgmt. Area: Seney Lake Plain
YOE: 2027
Acres: 1,376 GIS Calculated
Examiner: Sheila Clark
Date Exported: 07/30/2025
Map Phase: Web Post



0 0.5 1 Miles

Survey Grade Corners

Active Railroads

Compartment Boundary

DNR - Forest Access Route

Intermittent Stream

Stand Boundaries

Federal / State Highway

Perennial River

Cold Water Streams

Federal / State / County - Paved Road

Powerline

Lakes and Rivers

Private - Dirt / Gravel Road

Counties

High Priority Trout Stream Buffer

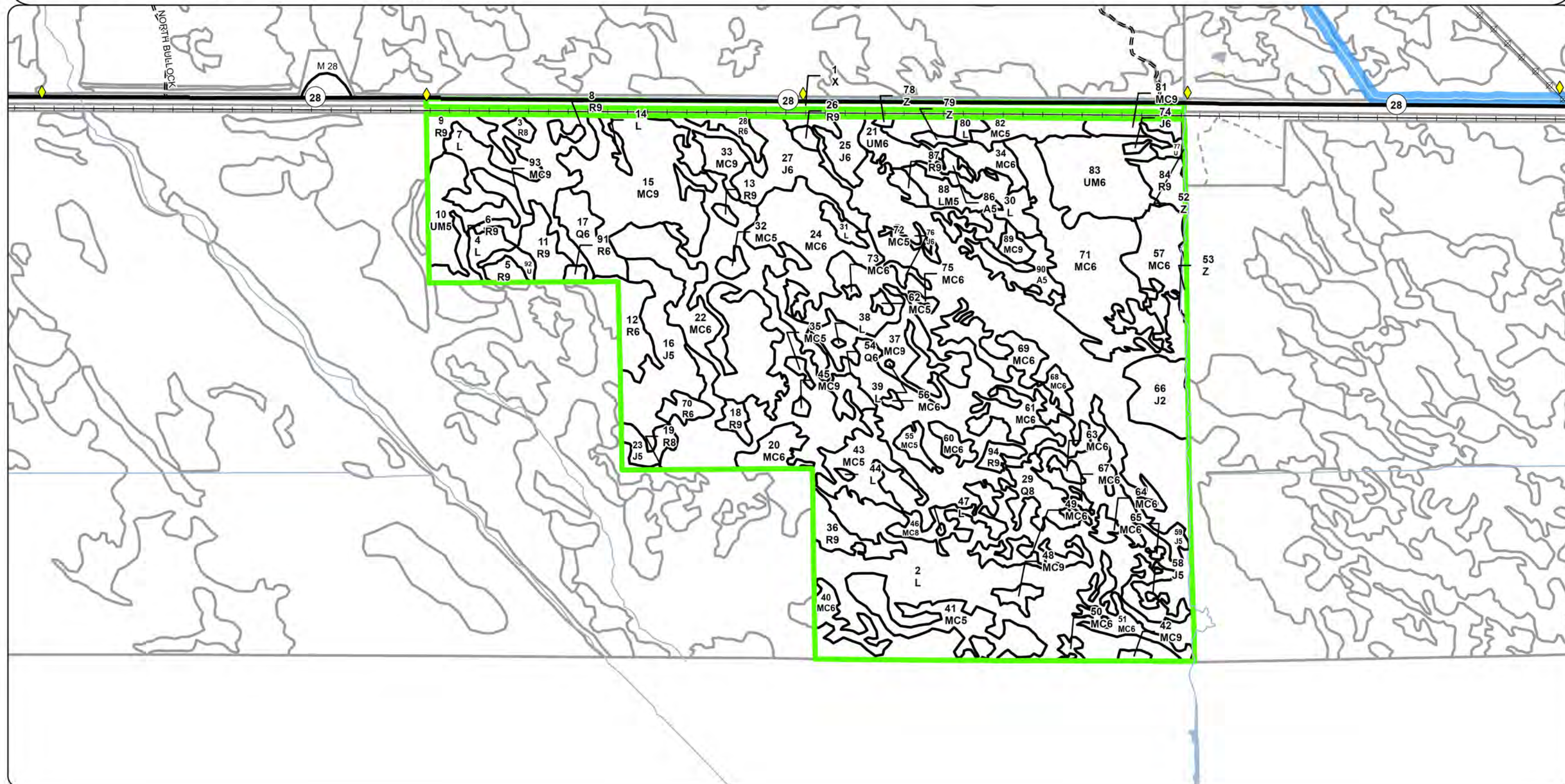

Report 1 – Total Acres by Cover Type and Age Class



Age Class

	Non-Forest	0-9	10-19	20-29	30-39	40-49	50-59	60-69	70-79	80-89	90-99	100-109	110-119	120-129	130-139	140-149	150+	Uneven-Aged	Total
Aspen	0	0	0	0	0	0	0	13	0	0	0	0	0	0	0	0	0	0	13
Jack Pine	0	0	0	18	6	0	33	44	12	0	0	0	0	0	0	0	0	0	113
Low-Density Trees	6	0	0	0	0	0	0	0	0	0	0	0	0	0	0	0	0	0	6
Lowland Conifers	0	0	0	0	0	0	0	0	31	0	0	0	0	0	0	0	0	0	31
Lowland Mixed Forest	0	0	0	0	0	0	0	14	0	0	0	0	0	0	0	0	0	0	14
Lowland Shrub	563	0	0	0	0	0	0	0	0	0	0	0	0	0	0	0	0	0	563
Natural Mixed Pines	0	0	0	0	0	0	0	75	354	0	0	0	0	0	0	0	0	0	429
Planted Mixed Pines	0	0	0	0	0	0	0	0	17	0	0	0	0	0	0	0	0	0	17
Red Pine	0	0	0	0	0	0	0	10	84	0	0	0	0	0	0	0	0	0	94
Upland Mixed Forest	0	0	0	29	36	0	0	0	0	0	0	0	0	0	0	0	0	0	64
Urban	27	0	0	0	0	0	0	0	0	0	0	0	0	0	0	0	0	0	27
Water	6	0	0	0	0	0	0	0	0	0	0	0	0	0	0	0	0	0	6
Total	602	0	0	47	42	0	33	156	498	0	0	0	0	0	0	0	0	0	1377



Report 2 – Treatment Summary

Shingleton Mgt. Unit
Year of Entry: 2027

Acres of Harvest

Compartment 116
Total Compartment Acres: 1,376

Commercial Harvest -
Harvests with Site Condition - 363
Next Step Harvest - 0
Habitat Cut - 0

Cover Type by Harvest Method

		Clearcut	Selection	Patch Clearcut	Seed Tree	Shelterwood	Thinning	Overstory Removal	Salvage	Other	Total Acres
Jack Pine		33	0	0	0	0	0	0	0	0	33
	Total	33	0	0	0	0	0	0	0	0	33

Proposed and Next Step Treatments by Method

		Harvest	Site Prep	Planting	Seeding	Burning	Pesticide	Monitoring	Other	Non-Forest Mgt.	Total Acres
Current		33	0	0	0	0	0	0	0	0	33
Next Step		0	66	132	33	0	0	99	0	0	329
	Total	33	66	132	33	0	0	99	0	0	362



S t a n d	Treatment Name	Acres	Stand CoverType	Size Density	Stand Age	BA Range	Treatment Type	Treatment Method	Cover Type Objective	Age Structure	Habitat Cut
-----------------------	-------------------	-------	--------------------	-----------------	--------------	-------------	-------------------	---------------------	-------------------------	------------------	----------------

Proposed Treatments:

16	41116016-Cut	32.9	6126 - Lowland Jack Pine	5	63	51-80	Harvest	Clearcut	4222 - Natural Jack Pine	Planting Record	No
<u>Prescription</u> Harvest all merchantable trees, leaving retention on the edge of stand. <u>Specs:</u> <u>Next Step</u> SitePrep, Scarification; Monitoring, Natural Regen (Intermediate); SitePrep, Trenching; Planting, Trenched Plant; Planting, <u>Treatments:</u> Unfurrowed; Monitoring, Artificial Regen; Monitoring, Artificial Regen; Planting, Trenched Supplemental Plant; Plan <u>Acceptable</u> Current species <u>Regen:</u> <u>Other</u> <u>Comment:</u> <u>Site Condition:</u> Road Needed <u>Proposed Start Date:</u> 10/01/2026											

Total Treatment 32.9
Acreage Proposed:



Availability for Management

Total Acres Acres Available Acres With Condition Acres Not Available

Dominant Site Conditions

2E 2J

13	0	0	13	Aspen		13
112	0	33	80	Jack Pine	33	80
6	0	0	6	Low-Density Trees		6
31	0	0	31	Lowland Conifers		31
14	0	0	14	Lowland Mixed Forest		14
563	0	0	563	Lowland Shrub		563
428	0	0	429	Natural Mixed Pines		429
17	0	0	17	Planted Mixed Pines		17
93	0	0	93	Red Pine		93
64	0	0	64	Upland Mixed Forest		64
27	27	0	0	Urban		
6	0	0	6	Water		6
1,376	27	33	1,316	Total Forested Acres	33	1,316
	2%	2%	96%	Relative Percent		

*Due to limitations in the current Site Conditions Analysis tool, all nonforested acres are considered available. Future development will enable analysis of nonforested types.

Site No.	Dominant Site Cond	Availability	Dominant Site Condition	Acres	Other Site Condition	Other Site Condition	Other Site Condition	Other Site Condition
1	Available	2E: Road needed	33	Unspecified	Unspecified	Unspecified	Unspecified	Unspecified
Comments: Block by Railroad								
2	Unavailable	2J: Blocked by railroad	1,316	Unspecified	Unspecified	Unspecified	Unspecified	Unspecified
Comments:								

Mgt. Unit

Compartment: #Type!
Year of Entry:

Report 5 – PROPOSED SPECIAL CONSERVATION AREA* (SCA) DETAILS

* This is a partial list of SCAs for this compartment. Not included are those areas identified under other Department initiatives (Natural Rivers, Deer Wintering Areas, etc.). Those will be identified in separate, future map and report products.

SCA Name	SCA Category	Detail Type	Recommendation	Acres
Comments				





Stand	Level 4 Cover Type	Size Density	Acres	Stand Age	BA Range	Managed Site	General Comments		
8	42210 - Natural Red Pine	Sawtimber Well	2.0	75	81-110	N/A	This stand is visible from M-28. It was thinned last entry. Soil=Deford-AuGres-Rubicon Deep Water Table Complex.2015 - Stands look healthy.2025 - Stand is still healthy. Stand was underplanted 27 years ago by inmates. These trees are suppressed and will likely not respond to thinning. It will be difficult to manage as a red pine plantation due to access issues and aspen encroachment.		
Canopy Species	% Cover	Size Class	DBH	Age	Sub-Canopy Species	Density		Avg. Height	Size
Quaking Aspen	20	Sapling	6	27	Red Pine	Medium		>20 feet	>20 feet
Red Pine	70		12	75	Aspen (spp.)	Medium		>20 feet	>20 feet
White Pine	10		14						
9	42111 - Planted Red Pine, Mixed Deciduous	Sawtimber Well	12.3	75	111-140	N/A	Stand was cut in 1997, opening stand for aspen. Stand could be cut if needed.2025 - Stand is still healthy, but they are short. Could thin the stand, but if thin, the stand convert to hardwood. If want to maintain red pine, need to clear cut and plant, but it will always be a mixed stand.		
Canopy Species	% Cover	Size Class	DBH	Age	Sub-Canopy Species	Density		Avg. Height	Size
Red Pine	60		14	75	Red Pine	Medium		>20 feet	>20 feet
Quaking Aspen	20	Seedling	8		Red Maple	Medium		5 - 10 feet	5 - 10 feet
10	4311 - Pine, Aspen Mix	Poletimber Medium	19.6	28	81-110	N/A	Stand was cut in 1997.2025 - Stand is healthy. Not enough volume to harvest. Low ground with tag alder. Trees short.		
Canopy Species	% Cover	Size Class	DBH	Age	Sub-Canopy Species	Density		Avg. Height	Size
Red Maple	10	Log	2		Black Cherry	Low		5 - 10 feet	5 - 10 feet
Red Pine	15		12	60	Alder	Low		5 - 10 feet	5 - 10 feet
Quaking Aspen	35	Log	2	28					
White Pine	30		12						
Black Cherry	10	Log	2						
11	42210 - Natural Red Pine	Sawtimber Well	10.0	65	171-200	N/A	2005 - Previously thinned. Higher ground has blueberry & nice red pine; lower ground has taller shrubs & some red pine looks stressed. Thin with s.21 c119. Soil=Deford-AuGres-Rubicon Deep Water Table Complex.2015 - While this stand was thinned, it is heavily stocked.2025 - Stand is healthy, but the trees are short and on lower ground. It will be difficult to maintain this stand as a red pine stand. Species composition and stocking is quite variable.		
Canopy Species	% Cover	Size Class	DBH	Age	Sub-Canopy Species	Density		Avg. Height	Size
Quaking Aspen	5	Seedling	8		Red Maple	Low		5 - 10 feet	5 - 10 feet
Red Pine	75		12	65	Quaking Aspen	Low		5 - 10 feet	5 - 10 feet
Tamarack	10	Seedling	6						
White Pine	5		14						
Jack Pine	5	Seedling	6						
12	42210 - Natural Red Pine	Poletimber Well	12.6	74	141-170	N/A	2005-Thin with stand 21, c.119. Blueberry on higher ground; mountain holly, wild raisin and other taller shrubs on lower ground. Soil=Deford-AuGres-Rubicon Deep Water Table Complex.2015-A couple of acres to the north was marked to be harvested with stand 21 in compartment 119. TS# 41-004-08-01. However, was never cut.2025= Stand is healthy. If clear cut will become hardwoods.		
Canopy Species	% Cover	Size Class	DBH	Age	Sub-Canopy Species	Density		Avg. Height	Size
Red Pine	60		10	74	Red Maple	Medium		10 - 20 feet	10 - 20 feet
White Pine	20		12		Aspen (spp.)	Medium		10 - 20 feet	10 - 20 feet
Jack Pine	20	Seedling	6						
13	42210 - Natural Red Pine	Sawtimber Well	1.3	75	141-170	N/A	2025- This is a pine island surrounded by low ground. Stand is healthy, but overstocked. Ready for harvest.		
Canopy Species	% Cover	Size Class	DBH	Age					
Quaking Aspen	5	Seedling	6						
Red Pine	70		12	75					
White Pine	10		12						
Jack Pine	15	Seedling	8						



<



Stand	Level 4 Cover Type	Size Density	Acres	Stand Age	BA Range	Managed Site	General Comments																																																															
20	42290 - Natural Mixed Pine	Poletimber Well	8.9	70	141-170	N/A	Surrounded by marsh; difficult access, though pine ridges were previously thinned. Higher ground with red pine and blueberry; lower ground with aspen, jack pine, white pine and b.spruce and taller shrubs. Soil=Deford-AuGres-Rubicon Deep Water Table Complex.2025 - Stand is healthy. If possible to reach, stand should be thinned.																																																															
<table><tr><th>Canopy Species</th><th>% Cover</th><th>Size Class</th><th>DBH</th><th>Age</th></tr><tr><td>Quaking Aspen</td><td>10</td><td>Seedling</td><td>8</td><td></td></tr><tr><td>Red Pine</td><td>50</td><td></td><td>12</td><td>70</td></tr><tr><td>White Pine</td><td>15</td><td></td><td>12</td><td></td></tr><tr><td>Jack Pine</td><td>25</td><td>Seedling</td><td>8</td><td></td></tr></table>								Canopy Species	% Cover	Size Class	DBH	Age	Quaking Aspen	10	Seedling	8		Red Pine	50		12	70	White Pine	15		12		Jack Pine	25	Seedling	8																																							
Canopy Species	% Cover	Size Class	DBH	Age																																																																		
Quaking Aspen	10	Seedling	8																																																																			
Red Pine	50		12	70																																																																		
White Pine	15		12																																																																			
Jack Pine	25	Seedling	8																																																																			
21	4311 - Pine, Aspen Mix	Poletimber Well	8.5	26	51-80	N/A	Stand was thinning in 1999. Ridges of red pine with aspen growing underneath. Aspen regeneration heavier in lower ground. Soil = Deford-AuGres-Rubicon Deep Water table Complex and Seney-Deford Complex.2025 - Stand is not ready to be thinned. There is a lot of aspen regeneration, 4 inches in diameter. Will make it difficult to operate. Open areas are low ground.																																																															
<table><tr><th>Canopy Species</th><th>% Cover</th><th>Size Class</th><th>DBH</th><th>Age</th><th>Sub-Canopy Species</th><th>Density</th><th>Avg. Height</th><th>Size</th></tr><tr><td>Quaking Aspen</td><td>50</td><td>Seedling</td><td>8</td><td>26</td><td>Quaking Aspen</td><td>Full</td><td>10 - 20 feet</td><td>10 - 20 feet</td></tr><tr><td>Red Pine</td><td>40</td><td></td><td>14</td><td>75</td><td></td><td></td><td></td><td></td></tr><tr><td>White Pine</td><td>10</td><td></td><td>14</td><td></td><td></td><td></td><td></td><td></td></tr></table>								Canopy Species	% Cover	Size Class	DBH	Age	Sub-Canopy Species	Density	Avg. Height	Size	Quaking Aspen	50	Seedling	8	26	Quaking Aspen	Full	10 - 20 feet	10 - 20 feet	Red Pine	40		14	75					White Pine	10		14																																
Canopy Species	% Cover	Size Class	DBH	Age	Sub-Canopy Species	Density		Avg. Height	Size																																																													
Quaking Aspen	50	Seedling	8	26	Quaking Aspen	Full		10 - 20 feet	10 - 20 feet																																																													
Red Pine	40		14	75																																																																		
White Pine	10		14																																																																			
22	42290 - Natural Mixed Pine	Poletimber Well	48.1	75	111-140	N/A	2025 - This stand has variable stocking and species. Red pine is on the ridges and jack pine on the lower ground. This stand could be harvested.																																																															
<table><tr><th>Canopy Species</th><th>% Cover</th><th>Size Class</th><th>DBH</th><th>Age</th><th>Sub-Canopy Species</th><th>Density</th><th>Avg. Height</th><th>Size</th></tr><tr><td>Black Spruce</td><td>10</td><td>Seedling</td><td>6</td><td></td><td>Tamarack</td><td>Low</td><td>5 - 10 feet</td><td>5 - 10 feet</td></tr><tr><td>Quaking Aspen</td><td>5</td><td>Seedling</td><td>6</td><td></td><td>Black Spruce</td><td>Medium</td><td>5 - 10 feet</td><td>5 - 10 feet</td></tr><tr><td>Red Pine</td><td>30</td><td></td><td>10</td><td></td><td>Red Maple</td><td>Medium</td><td>5 - 10 feet</td><td>5 - 10 feet</td></tr><tr><td>Tamarack</td><td>5</td><td>Seedling</td><td>8</td><td></td><td>Tag Alder</td><td>Low</td><td>5 - 10 feet</td><td>5 - 10 feet</td></tr><tr><td>White Pine</td><td>10</td><td></td><td>10</td><td></td><td></td><td></td><td></td><td></td></tr><tr><td>Jack Pine</td><td>40</td><td>Seedling</td><td>8</td><td>75</td><td></td><td></td><td></td><td></td></tr></table>								Canopy Species	% Cover	Size Class	DBH	Age	Sub-Canopy Species	Density	Avg. Height	Size	Black Spruce	10	Seedling	6		Tamarack	Low	5 - 10 feet	5 - 10 feet	Quaking Aspen	5	Seedling	6		Black Spruce	Medium	5 - 10 feet	5 - 10 feet	Red Pine	30		10		Red Maple	Medium	5 - 10 feet	5 - 10 feet	Tamarack	5	Seedling	8		Tag Alder	Low	5 - 10 feet	5 - 10 feet	White Pine	10		10						Jack Pine	40	Seedling	8	75				
Canopy Species	% Cover	Size Class	DBH	Age	Sub-Canopy Species	Density		Avg. Height	Size																																																													
Black Spruce	10	Seedling	6		Tamarack	Low		5 - 10 feet	5 - 10 feet																																																													
Quaking Aspen	5	Seedling	6		Black Spruce	Medium		5 - 10 feet	5 - 10 feet																																																													
Red Pine	30		10		Red Maple	Medium		5 - 10 feet	5 - 10 feet																																																													
Tamarack	5	Seedling	8		Tag Alder	Low	5 - 10 feet	5 - 10 feet																																																														
White Pine	10		10																																																																			
Jack Pine	40	Seedling	8	75																																																																		
23	6126 - Lowland Jack Pine	Poletimber Medium	6.4	35	51-80	N/A	Soil is Deford Muck. Stand is low ground and no activity is needed.2025 - This is a younger stand and is still too young to do any management.																																																															
<table><tr><th>Canopy Species</th><th>% Cover</th><th>Size Class</th><th>DBH</th><th>Age</th><th>Sub-Canopy Species</th><th>Density</th><th>Avg. Height</th><th>Size</th></tr><tr><td>Black Spruce</td><td>5</td><td>Sapling</td><td>6</td><td></td><td>Tag Alder</td><td>Medium</td><td>5 - 10 feet</td><td>5 - 10 feet</td></tr><tr><td>White Pine</td><td>5</td><td>Seedling</td><td>8</td><td></td><td>Black Spruce</td><td>Low</td><td>5 - 10 feet</td><td>5 - 10 feet</td></tr><tr><td>Jack Pine</td><td>90</td><td>Sapling</td><td>6</td><td>35</td><td></td><td></td><td></td><td></td></tr></table>								Canopy Species	% Cover	Size Class	DBH	Age	Sub-Canopy Species	Density	Avg. Height	Size	Black Spruce	5	Sapling	6		Tag Alder	Medium	5 - 10 feet	5 - 10 feet	White Pine	5	Seedling	8		Black Spruce	Low	5 - 10 feet	5 - 10 feet	Jack Pine	90	Sapling	6	35																															
Canopy Species	% Cover	Size Class	DBH	Age	Sub-Canopy Species	Density		Avg. Height	Size																																																													
Black Spruce	5	Sapling	6		Tag Alder	Medium	5 - 10 feet	5 - 10 feet																																																														
White Pine	5	Seedling	8		Black Spruce	Low	5 - 10 feet	5 - 10 feet																																																														
Jack Pine	90	Sapling	6	35																																																																		
24	42290 - Natural Mixed Pine	Poletimber Well	40.4	75	141-170	N/A	This stand is surrounded by marsh. On the higher ground is red and white pine. In the lower ground jack pine, tamarack and black spruce.2025. Stand is variable. Should be harvested. Trees are short. Jack pine's Still healthy.																																																															
<table><tr><th>Canopy Species</th><th>% Cover</th><th>Size Class</th><th>DBH</th><th>Age</th></tr><tr><td>Black Spruce</td><td>5</td><td>Sapling</td><td>6</td><td></td></tr><tr><td>Red Pine</td><td>25</td><td></td><td>12</td><td></td></tr><tr><td>Tamarack</td><td>5</td><td>Seedling</td><td>8</td><td></td></tr><tr><td>White Pine</td><td>15</td><td></td><td>16</td><td></td></tr><tr><td>Jack Pine</td><td>50</td><td>Seedling</td><td>8</td><td>75</td></tr></table>								Canopy Species	% Cover	Size Class	DBH	Age	Black Spruce	5	Sapling	6		Red Pine	25		12		Tamarack	5	Seedling	8		White Pine	15		16		Jack Pine	50	Seedling	8	75																																	
Canopy Species	% Cover	Size Class	DBH	Age																																																																		
Black Spruce	5	Sapling	6																																																																			
Red Pine	25		12																																																																			
Tamarack	5	Seedling	8																																																																			
White Pine	15		16																																																																			
Jack Pine	50	Seedling	8	75																																																																		
25	42220 - Natural Jack Pine	Poletimber Well	9.1	57	111-140	N/A	2025 - Stand is mature, not dying , healthy. This could be held for 10 more years, if need to break up harvests.																																																															
<table><tr><th>Canopy Species</th><th>% Cover</th><th>Size Class</th><th>DBH</th><th>Age</th><th>Sub-Canopy Species</th><th>Density</th><th>Avg. Height</th><th>Size</th></tr><tr><td>Red Pine</td><td>5</td><td></td><td>10</td><td></td><td>Red Maple</td><td>Medium</td><td>5 - 10 feet</td><td>5 - 10 feet</td></tr><tr><td>Jack Pine</td><td>90</td><td>Seedling</td><td>8</td><td>57</td><td>Black Spruce</td><td>Medium</td><td>5 - 10 feet</td><td>5 - 10 feet</td></tr><tr><td>Quaking Aspen</td><td>5</td><td>Seedling</td><td>8</td><td></td><td></td><td></td><td></td><td></td></tr></table>								Canopy Species	% Cover	Size Class	DBH	Age	Sub-Canopy Species	Density	Avg. Height	Size	Red Pine	5		10		Red Maple	Medium	5 - 10 feet	5 - 10 feet	Jack Pine	90	Seedling	8	57	Black Spruce	Medium	5 - 10 feet	5 - 10 feet	Quaking Aspen	5	Seedling	8																																
Canopy Species	% Cover	Size Class	DBH	Age	Sub-Canopy Species	Density		Avg. Height	Size																																																													
Red Pine	5		10		Red Maple	Medium		5 - 10 feet	5 - 10 feet																																																													
Jack Pine	90	Seedling	8	57	Black Spruce	Medium	5 - 10 feet	5 - 10 feet																																																														
Quaking Aspen	5	Seedling	8																																																																			



Stand	Level 4 Cover Type	Size Density	Acres	Stand Age	BA Range	Managed Site	General Comments		
26	42210 - Natural Red Pine	Sawtimber Well	2.0	75	171-200	N/A	Ridge with red pine; visible from M-28. Soil is Carbondale-Lupton-Tawas Mucks.2025 - Stand is healthy and can be harvested or left. If thinned more aspen will come in the understory.		
Canopy Species	% Cover	Size Class	DBH	Age	Sub-Canopy Species	Density		Avg. Height	Size
Jack Pine	5	Seedling	8		Red Maple	Medium		5 - 10 feet	5 - 10 feet
Red Pine	95		14	75	Aspen (spp.)	Medium		5 - 10 feet	5 - 10 feet
27	6126 - Lowland Jack Pine	Poletimber Well	23.5	57	51-80	N/A	2025 - Trees are small. Jack pine is starting to die. Stand can be harvested.		
Canopy Species	% Cover	Size Class	DBH	Age	Sub-Canopy Species	Density		Avg. Height	Size
Tamarack	10	Seedling	6		Tag Alder	Low		< 5 feet	< 5 feet
Jack Pine	70	Seedling	6	57	Black Spruce	Low		5 - 10 feet	5 - 10 feet
Red Pine	20	Seedling	6						
28	42210 - Natural Red Pine	Poletimber Well	5.3	70	171-200	N/A	2025 - Stand is healthy. Ready to cut.		
Canopy Species	% Cover	Size Class	DBH	Age					
Red Pine	70		12	70					
Tamarack	5	Seedling	6						
Black Spruce	5	Sapling	6						
White Pine	15		12						
Jack Pine	5	Sapling	6						
29	6127 - Lowland Pine	Sawtimber Medium	12.3	70	111-140	N/A	Narrow, flat ridge in large marsh; difficult access. Lower ground has more jack pine, red pine and aspen and taller shrubs. If it becomes possible to harvest here, remove all trees. Soil=Deford-AuGres-Rubicon Deep Water Table Complex.2025 - As with previous inventories, the stand is ready to be harvested, however, access will be challenging.		
Canopy Species	% Cover	Size Class	DBH	Age	Sub-Canopy Species	Density		Avg. Height	Size
Quaking Aspen	10	Seedling	8		Red Maple	Low		5 - 10 feet	5 - 10 feet
Red Pine	50		14	70	Aspen (spp.)	Low		5 - 10 feet	5 - 10 feet
Jack Pine	40	Seedling	8	70					
30	622 - Lowland Shrub	None	12.7			No	Lowland shrub with scattered trees.		
			Sub-Canopy Species	Density	Avg. Height	Size			
			Quaking Aspen	Medium	>20 feet	>20 feet			
			Black Spruce	Low	10 - 20 feet	10 - 20 feet			
			White Pine	Low	>20 feet	>20 feet			
31	622 - Lowland Shrub	None	3.5			No			
32	42290 - Natural Mixed Pine	Poletimber Medium	2.6	75	81-110	N/A	Pine island surrounded by marsh. Soil is Deford-AuGres-Rubicon Deep Water Table Complex.2025 - As with other stands, this area can be harvested if accessible.		
Canopy Species	% Cover	Size Class	DBH	Age					
Quaking Aspen	10	Seedling	6						
Red Pine	55		10	75					
White Pine	20		12						
Jack Pine	15	Seedling	6						



</



<



<



Stand	Level 4 Cover Type	Size Density	Acres	Stand Age	BA Range	Managed Site	General Comments																																							
51	42290 - Natural Mixed Pine	Poletimber Well	11.0	70	141-170	N/A	Small pine island surrounded by marsh. Soil =Deford Muck. Higher ground with red pine, white pine and blueberry; lower ground with jack pine, aspen and tag alder.2025- Stand is healthy, jack pine is mature and should be harvested if accessible.																																							
<table><tr><th>Canopy Species</th><th>% Cover</th><th>Size Class</th><th>DBH</th><th>Age</th></tr><tr><td>Quaking Aspen</td><td>15</td><td>Seedling</td><td>8</td><td></td></tr><tr><td>Red Pine</td><td>45</td><td></td><td>10</td><td>70</td></tr><tr><td>White Pine</td><td>15</td><td></td><td>14</td><td></td></tr><tr><td>Jack Pine</td><td>25</td><td>Seedling</td><td>8</td><td></td></tr></table>		Canopy Species	% Cover	Size Class	DBH	Age		Quaking Aspen	15	Seedling	8		Red Pine	45		10	70	White Pine	15		14		Jack Pine	25	Seedling	8		<table><tr><th>Sub-Canopy Species</th><th>Density</th><th>Avg. Height</th><th>Size</th></tr><tr><td>Red Maple</td><td>Low</td><td>5 - 10 feet</td><td>5 - 10 feet</td></tr><tr><td>Quaking Aspen</td><td>Low</td><td>5 - 10 feet</td><td>5 - 10 feet</td></tr><tr><td>White Pine</td><td>Low</td><td>5 - 10 feet</td><td>5 - 10 feet</td></tr></table>		Sub-Canopy Species	Density	Avg. Height	Size	Red Maple	Low	5 - 10 feet	5 - 10 feet	Quaking Aspen	Low	5 - 10 feet	5 - 10 feet	White Pine	Low	5 - 10 feet	5 - 10 feet	
Canopy Species	% Cover	Size Class	DBH	Age																																										
Quaking Aspen	15	Seedling	8																																											
Red Pine	45		10	70																																										
White Pine	15		14																																											
Jack Pine	25	Seedling	8																																											
Sub-Canopy Species	Density	Avg. Height	Size																																											
Red Maple	Low	5 - 10 feet	5 - 10 feet																																											
Quaking Aspen	Low	5 - 10 feet	5 - 10 feet																																											
White Pine	Low	5 - 10 feet	5 - 10 feet																																											
52	500 - Water	None	0.6			No	Part of Clark's Ditch.																																							
53	500 - Water	None	2.7			No	Part of Clark's Ditch and a small sliver of land on the east side of the ditch.																																							
54	6127 - Lowland Pine	Poletimber Well	5.3	70	141-170	N/A	2025 - Lower than surrounding pine ridges, predominately jack pine. Jack pine is mature and will start to decline.																																							
<table><tr><th>Canopy Species</th><th>% Cover</th><th>Size Class</th><th>DBH</th><th>Age</th></tr><tr><td>Tamarack</td><td>20</td><td>Seedling</td><td>8</td><td></td></tr><tr><td>Quaking Aspen</td><td>5</td><td>Seedling</td><td>8</td><td></td></tr><tr><td>Red Pine</td><td>20</td><td></td><td>12</td><td></td></tr><tr><td>White Pine</td><td>10</td><td></td><td>12</td><td></td></tr><tr><td>Jack Pine</td><td>45</td><td>Seedling</td><td>8</td><td>70</td></tr></table>		Canopy Species	% Cover	Size Class	DBH	Age		Tamarack	20	Seedling	8		Quaking Aspen	5	Seedling	8		Red Pine	20		12		White Pine	10		12		Jack Pine	45	Seedling	8	70	<table><tr><th>Sub-Canopy Species</th><th>Density</th><th>Avg. Height</th><th>Size</th></tr><tr><td>Red Maple</td><td>Medium</td><td>5 - 10 feet</td><td>5 - 10 feet</td></tr><tr><td>Tag Alder</td><td>Medium</td><td>5 - 10 feet</td><td>5 - 10 feet</td></tr></table>		Sub-Canopy Species	Density	Avg. Height	Size	Red Maple	Medium	5 - 10 feet	5 - 10 feet	Tag Alder	Medium	5 - 10 feet	5 - 10 feet
Canopy Species	% Cover	Size Class	DBH	Age																																										
Tamarack	20	Seedling	8																																											
Quaking Aspen	5	Seedling	8																																											
Red Pine	20		12																																											
White Pine	10		12																																											
Jack Pine	45	Seedling	8	70																																										
Sub-Canopy Species	Density	Avg. Height	Size																																											
Red Maple	Medium	5 - 10 feet	5 - 10 feet																																											
Tag Alder	Medium	5 - 10 feet	5 - 10 feet																																											
55	42290 - Natural Mixed Pine	Poletimber Medium	3.9	70	111-140	N/A	Pine ridge surrounded by swamp. Higher ground has red pine and blueberry; the lower ground has more jack pine, aspen and shrubs. Soil = Deford-AuGres-Rubicon-Deep Water Table Complex PARV.2025 - Stand is healthy, jack pine is mature.																																							
<table><tr><th>Canopy Species</th><th>% Cover</th><th>Size Class</th><th>DBH</th><th>Age</th></tr><tr><td>Red Pine</td><td>50</td><td></td><td>14</td><td>70</td></tr><tr><td>Quaking Aspen</td><td>20</td><td>Seedling</td><td>8</td><td></td></tr><tr><td>White Pine</td><td>5</td><td></td><td>14</td><td></td></tr><tr><td>Jack Pine</td><td>25</td><td>Seedling</td><td>8</td><td></td></tr></table>		Canopy Species	% Cover	Size Class	DBH	Age		Red Pine	50		14	70	Quaking Aspen	20	Seedling	8		White Pine	5		14		Jack Pine	25	Seedling	8		<table><tr><th>Sub-Canopy Species</th><th>Density</th><th>Avg. Height</th><th>Size</th></tr><tr><td>Red Maple</td><td>Low</td><td>5 - 10 feet</td><td>5 - 10 feet</td></tr><tr><td>Quaking Aspen</td><td>Low</td><td>5 - 10 feet</td><td>5 - 10 feet</td></tr></table>		Sub-Canopy Species	Density	Avg. Height	Size	Red Maple	Low	5 - 10 feet	5 - 10 feet	Quaking Aspen	Low	5 - 10 feet	5 - 10 feet					
Canopy Species	% Cover	Size Class	DBH	Age																																										
Red Pine	50		14	70																																										
Quaking Aspen	20	Seedling	8																																											
White Pine	5		14																																											
Jack Pine	25	Seedling	8																																											
Sub-Canopy Species	Density	Avg. Height	Size																																											
Red Maple	Low	5 - 10 feet	5 - 10 feet																																											
Quaking Aspen	Low	5 - 10 feet	5 - 10 feet																																											
56	42290 - Natural Mixed Pine	Poletimber Well	1.0	70	141-170	N/A	Pine ridge surrounded by swamp. Higher ground has red pine and blueberry; the lower ground has more jack pine, aspen and shrubs. Soil = Deford-AuGres-Rubicon-Deep Water Table Complex PARV.2025 - Stand is healthy, but mature.																																							
<table><tr><th>Canopy Species</th><th>% Cover</th><th>Size Class</th><th>DBH</th><th>Age</th></tr><tr><td>Red Pine</td><td>50</td><td></td><td>10</td><td>70</td></tr><tr><td>Quaking Aspen</td><td>20</td><td>Seedling</td><td>8</td><td></td></tr><tr><td>White Pine</td><td>5</td><td></td><td>14</td><td></td></tr><tr><td>Jack Pine</td><td>25</td><td>Seedling</td><td>8</td><td></td></tr></table>		Canopy Species	% Cover	Size Class	DBH	Age		Red Pine	50		10	70	Quaking Aspen	20	Seedling	8		White Pine	5		14		Jack Pine	25	Seedling	8		<table><tr><th>Sub-Canopy Species</th><th>Density</th><th>Avg. Height</th><th>Size</th></tr><tr><td>Quaking Aspen</td><td>Low</td><td>5 - 10 feet</td><td>5 - 10 feet</td></tr><tr><td>Red Maple</td><td>Low</td><td>5 - 10 feet</td><td>5 - 10 feet</td></tr><tr><td>Tag Alder</td><td>Low</td><td>5 - 10 feet</td><td>5 - 10 feet</td></tr></table>		Sub-Canopy Species	Density	Avg. Height	Size	Quaking Aspen	Low	5 - 10 feet	5 - 10 feet	Red Maple	Low	5 - 10 feet	5 - 10 feet	Tag Alder	Low	5 - 10 feet	5 - 10 feet	
Canopy Species	% Cover	Size Class	DBH	Age																																										
Red Pine	50		10	70																																										
Quaking Aspen	20	Seedling	8																																											
White Pine	5		14																																											
Jack Pine	25	Seedling	8																																											
Sub-Canopy Species	Density	Avg. Height	Size																																											
Quaking Aspen	Low	5 - 10 feet	5 - 10 feet																																											
Red Maple	Low	5 - 10 feet	5 - 10 feet																																											
Tag Alder	Low	5 - 10 feet	5 - 10 feet																																											
57	42290 - Natural Mixed Pine	Poletimber Well	19.8	63	141-170	N/A	This is a variable stand with red pine logs and saplings. The jack pine varies in age from 5 sticks to 2 sticks. The red pine is on the higher ground and the jack pine in the low ground.2025 - This stand could be harvested, but it is healthy, jack pine is not dying yet.																																							
<table><tr><th>Canopy Species</th><th>% Cover</th><th>Size Class</th><th>DBH</th><th>Age</th></tr><tr><td>Quaking Aspen</td><td>15</td><td>Seedling</td><td>8</td><td></td></tr><tr><td>White Pine</td><td>15</td><td></td><td>10</td><td></td></tr><tr><td>Jack Pine</td><td>40</td><td>Seedling</td><td>8</td><td>63</td></tr><tr><td>Red Pine</td><td>30</td><td></td><td>12</td><td></td></tr></table>		Canopy Species	% Cover	Size Class	DBH	Age		Quaking Aspen	15	Seedling	8		White Pine	15		10		Jack Pine	40	Seedling	8	63	Red Pine	30		12		<table><tr><th>Sub-Canopy Species</th><th>Density</th><th>Avg. Height</th><th>Size</th></tr><tr><td>Quaking Aspen</td><td>Low</td><td>5 - 10 feet</td><td>5 - 10 feet</td></tr><tr><td>Black Cherry</td><td>Low</td><td>< 5 feet</td><td>< 5 feet</td></tr></table>		Sub-Canopy Species	Density	Avg. Height	Size	Quaking Aspen	Low	5 - 10 feet	5 - 10 feet	Black Cherry	Low	< 5 feet	< 5 feet					
Canopy Species	% Cover	Size Class	DBH	Age																																										
Quaking Aspen	15	Seedling	8																																											
White Pine	15		10																																											
Jack Pine	40	Seedling	8	63																																										
Red Pine	30		12																																											
Sub-Canopy Species	Density	Avg. Height	Size																																											
Quaking Aspen	Low	5 - 10 feet	5 - 10 feet																																											
Black Cherry	Low	< 5 feet	< 5 feet																																											



Stand	Level 4 Cover Type	Size Density	Acres	Stand Age	BA Range	Managed Site	General Comments																																						
58	6126 - Lowland Jack Pine	Poletimber Medium	7.9	60	141-170	N/A	Small low, ridge in marsh, difficult to access. Flat. low ground frequently flooded due to beavers; areas of dead trees. Soil = Deford-AuGres-Rubicon-Deep Water Table Complex PArV.2025 - No change.																																						
<table><tr><th>Canopy Species</th><th>% Cover</th><th>Size Class</th><th>DBH</th><th>Age</th></tr><tr><td>Quaking Aspen</td><td>25</td><td>Seedling</td><td>8</td><td></td></tr><tr><td>Jack Pine</td><td>50</td><td>Seedling</td><td>8</td><td>60</td></tr><tr><td>Red Pine</td><td>25</td><td></td><td>10</td><td></td></tr></table>		Canopy Species	% Cover	Size Class	DBH	Age		Quaking Aspen	25	Seedling	8		Jack Pine	50	Seedling	8	60	Red Pine	25		10		<table><tr><th>Sub-Canopy Species</th><th>Density</th><th>Avg. Height</th><th>Size</th></tr><tr><td>Quaking Aspen</td><td>Low</td><td>5 - 10 feet</td><td>5 - 10 feet</td></tr></table>		Sub-Canopy Species	Density	Avg. Height	Size	Quaking Aspen	Low	5 - 10 feet	5 - 10 feet													
Canopy Species	% Cover	Size Class	DBH	Age																																									
Quaking Aspen	25	Seedling	8																																										
Jack Pine	50	Seedling	8	60																																									
Red Pine	25		10																																										
Sub-Canopy Species	Density	Avg. Height	Size																																										
Quaking Aspen	Low	5 - 10 feet	5 - 10 feet																																										
59	6126 - Lowland Jack Pine	Poletimber Medium	11.3	70	111-140	N/A	Flat, low ridge in large marsh frequently flooded due to beavers; areas of dead trees.2025 - No change.																																						
<table><tr><th>Canopy Species</th><th>% Cover</th><th>Size Class</th><th>DBH</th><th>Age</th></tr><tr><td>Red Pine</td><td>25</td><td></td><td>10</td><td></td></tr><tr><td>Jack Pine</td><td>50</td><td>Seedling</td><td>8</td><td>70</td></tr><tr><td>Quaking Aspen</td><td>25</td><td>Seedling</td><td>8</td><td></td></tr></table>		Canopy Species	% Cover	Size Class	DBH	Age		Red Pine	25		10		Jack Pine	50	Seedling	8	70	Quaking Aspen	25	Seedling	8																								
Canopy Species	% Cover	Size Class	DBH	Age																																									
Red Pine	25		10																																										
Jack Pine	50	Seedling	8	70																																									
Quaking Aspen	25	Seedling	8																																										
60	42290 - Natural Mixed Pine	Poletimber Well	4.3	70	141-170	N/A	Narrow, flat ridge in large marsh; difficult access. Lower ground has more jack pine and aspen and taller shrubs. If it becomes possible to harvest here, remove all trees. Soil=Deford-AuGres-Rubicon Deep Water Table Complex2025 - Drains are throughout the stand, increasing difficulty to harvest. If possible either seed tree or shelterwood.																																						
<table><tr><th>Canopy Species</th><th>% Cover</th><th>Size Class</th><th>DBH</th><th>Age</th></tr><tr><td>Quaking Aspen</td><td>15</td><td>Seedling</td><td>8</td><td></td></tr><tr><td>Red Pine</td><td>50</td><td></td><td>14</td><td>70</td></tr><tr><td>White Pine</td><td>10</td><td></td><td>14</td><td></td></tr><tr><td>Jack Pine</td><td>25</td><td>Seedling</td><td>8</td><td></td></tr></table>		Canopy Species	% Cover	Size Class	DBH	Age		Quaking Aspen	15	Seedling	8		Red Pine	50		14	70	White Pine	10		14		Jack Pine	25	Seedling	8		<table><tr><th>Sub-Canopy Species</th><th>Density</th><th>Avg. Height</th><th>Size</th></tr><tr><td>Quaking Aspen</td><td>Low</td><td>5 - 10 feet</td><td>5 - 10 feet</td></tr><tr><td>White Pine</td><td>Low</td><td>5 - 10 feet</td><td>5 - 10 feet</td></tr></table>		Sub-Canopy Species	Density	Avg. Height	Size	Quaking Aspen	Low	5 - 10 feet	5 - 10 feet	White Pine	Low	5 - 10 feet	5 - 10 feet				
Canopy Species	% Cover	Size Class	DBH	Age																																									
Quaking Aspen	15	Seedling	8																																										
Red Pine	50		14	70																																									
White Pine	10		14																																										
Jack Pine	25	Seedling	8																																										
Sub-Canopy Species	Density	Avg. Height	Size																																										
Quaking Aspen	Low	5 - 10 feet	5 - 10 feet																																										
White Pine	Low	5 - 10 feet	5 - 10 feet																																										
61	42290 - Natural Mixed Pine	Poletimber Well	15.1	70	141-170	N/A	Narrow, flat ridge in large marsh; difficult access. Lower ground has more jack pine and aspen and taller shrubs. If it becomes possible to harvest here, remove all trees. Soil=Deford-AuGres-Rubicon Deep Water Table Complex2025 Stand is mature. Drains are around stand, which will make the stand difficult to harvest.																																						
<table><tr><th>Canopy Species</th><th>% Cover</th><th>Size Class</th><th>DBH</th><th>Age</th></tr><tr><td>Red Pine</td><td>50</td><td></td><td>14</td><td>70</td></tr><tr><td>Quaking Aspen</td><td>20</td><td>Seedling</td><td>8</td><td></td></tr><tr><td>White Pine</td><td>5</td><td></td><td>14</td><td></td></tr><tr><td>Jack Pine</td><td>25</td><td>Seedling</td><td>8</td><td></td></tr></table>		Canopy Species	% Cover	Size Class	DBH	Age		Red Pine	50		14	70	Quaking Aspen	20	Seedling	8		White Pine	5		14		Jack Pine	25	Seedling	8																			
Canopy Species	% Cover	Size Class	DBH	Age																																									
Red Pine	50		14	70																																									
Quaking Aspen	20	Seedling	8																																										
White Pine	5		14																																										
Jack Pine	25	Seedling	8																																										
62	42290 - Natural Mixed Pine	Poletimber Medium	1.4	70	111-140	N/A	Ridge in marsh; very difficult access. Higher ground has red pine and blueberry; the lower ground has more jack pine, aspen and tall shrubs. This stand is prescribed at this time so that it can be harvested in conjunction with the factor limited jack pine stands to the south. Soil=Deford-AuGres-Rubicon Deep Water Table Complex PArV.2025 - Stand is healthy, but mature. If possible harvest stand.																																						
<table><tr><th>Canopy Species</th><th>% Cover</th><th>Size Class</th><th>DBH</th><th>Age</th></tr><tr><td>Quaking Aspen</td><td>20</td><td>Seedling</td><td>8</td><td></td></tr><tr><td>Red Pine</td><td>50</td><td></td><td>10</td><td>70</td></tr><tr><td>White Pine</td><td>5</td><td></td><td>14</td><td></td></tr><tr><td>Jack Pine</td><td>25</td><td>Seedling</td><td>8</td><td></td></tr></table>		Canopy Species	% Cover	Size Class	DBH	Age		Quaking Aspen	20	Seedling	8		Red Pine	50		10	70	White Pine	5		14		Jack Pine	25	Seedling	8																			
Canopy Species	% Cover	Size Class	DBH	Age																																									
Quaking Aspen	20	Seedling	8																																										
Red Pine	50		10	70																																									
White Pine	5		14																																										
Jack Pine	25	Seedling	8																																										
63	42290 - Natural Mixed Pine	Poletimber Well	2.1	70	141-170	N/A	Ridge in marsh; very difficult access. Higher ground has red pine and blueberry; the lower ground has more jack pine, aspen and tall shrubs. This stand is prescribed at this time so that it can be harvested in conjunction with the factor limited jack pine stands to the south. Soil=Deford-AuGres-Rubicon Deep Water Table Complex PArV2025 - Stand is healthy, but mature. If accessible, harvest.																																						
<table><tr><th>Canopy Species</th><th>% Cover</th><th>Size Class</th><th>DBH</th><th>Age</th></tr><tr><td>Quaking Aspen</td><td>20</td><td>Seedling</td><td>8</td><td></td></tr><tr><td>Red Pine</td><td>50</td><td></td><td>10</td><td>70</td></tr><tr><td>White Pine</td><td>5</td><td></td><td>14</td><td></td></tr><tr><td>Jack Pine</td><td>25</td><td>Seedling</td><td>8</td><td></td></tr></table>		Canopy Species	% Cover	Size Class	DBH	Age		Quaking Aspen	20	Seedling	8		Red Pine	50		10	70	White Pine	5		14		Jack Pine	25	Seedling	8		<table><tr><th>Sub-Canopy Species</th><th>Density</th><th>Avg. Height</th><th>Size</th></tr><tr><td>Red Maple</td><td>Low</td><td>5 - 10 feet</td><td>5 - 10 feet</td></tr><tr><td>Quaking Aspen</td><td>Low</td><td>5 - 10 feet</td><td>5 - 10 feet</td></tr><tr><td>White Pine</td><td>Low</td><td>5 - 10 feet</td><td>5 - 10 feet</td></tr></table>		Sub-Canopy Species	Density	Avg. Height	Size	Red Maple	Low	5 - 10 feet	5 - 10 feet	Quaking Aspen	Low	5 - 10 feet	5 - 10 feet	White Pine	Low	5 - 10 feet	5 - 10 feet
Canopy Species	% Cover	Size Class	DBH	Age																																									
Quaking Aspen	20	Seedling	8																																										
Red Pine	50		10	70																																									
White Pine	5		14																																										
Jack Pine	25	Seedling	8																																										
Sub-Canopy Species	Density	Avg. Height	Size																																										
Red Maple	Low	5 - 10 feet	5 - 10 feet																																										
Quaking Aspen	Low	5 - 10 feet	5 - 10 feet																																										
White Pine	Low	5 - 10 feet	5 - 10 feet																																										





Stand	Level 4 Cover Type	Size Density	Acres	Stand Age	BA Range	Managed Site	General Comments																																							
70	42210 - Natural Red Pine	Poletimber Well	4.7	70	141-170	N/A	Higher ground with red pine, white pine and blueberry; lower ground with jack pine, b.spruce, aspen and taller shrubs. Soil=Deford-AuGres-Rubicon Deep Water Table Complex 35=white pine and jack pine2025 Stand is healthy, but is mature. Harvest if accessible.																																							
<table><tr><th>Canopy Species</th><th>% Cover</th><th>Size Class</th><th>DBH</th><th>Age</th></tr><tr><td>Quaking Aspen</td><td>10</td><td>Sapling</td><td>6</td><td></td></tr><tr><td>Black Spruce</td><td>5</td><td>Seedling</td><td>6</td><td></td></tr><tr><td>White Pine</td><td>10</td><td></td><td>14</td><td></td></tr><tr><td>Jack Pine</td><td>15</td><td>Seedling</td><td>6</td><td></td></tr><tr><td>Red Pine</td><td>60</td><td></td><td>12</td><td>70</td></tr></table>		Canopy Species	% Cover	Size Class	DBH	Age		Quaking Aspen	10	Sapling	6		Black Spruce	5	Seedling	6		White Pine	10		14		Jack Pine	15	Seedling	6		Red Pine	60		12	70	<table><tr><th>Sub-Canopy Species</th><th>Density</th><th>Avg. Height</th><th>Size</th></tr><tr><td>Red Maple</td><td>Low</td><td>5 - 10 feet</td><td>5 - 10 feet</td></tr><tr><td>Quaking Aspen</td><td>Low</td><td>5 - 10 feet</td><td>5 - 10 feet</td></tr></table>		Sub-Canopy Species	Density	Avg. Height	Size	Red Maple	Low	5 - 10 feet	5 - 10 feet	Quaking Aspen	Low	5 - 10 feet	5 - 10 feet
Canopy Species	% Cover	Size Class	DBH	Age																																										
Quaking Aspen	10	Sapling	6																																											
Black Spruce	5	Seedling	6																																											
White Pine	10		14																																											
Jack Pine	15	Seedling	6																																											
Red Pine	60		12	70																																										
Sub-Canopy Species	Density	Avg. Height	Size																																											
Red Maple	Low	5 - 10 feet	5 - 10 feet																																											
Quaking Aspen	Low	5 - 10 feet	5 - 10 feet																																											
71	42290 - Natural Mixed Pine	Poletimber Well	54.1	64	141-170	N/A	Mainly Jack Pine, with Aspen on the flatter areas, and Red Pine on the ridges. Soil=Deford-AuGres-Rubicon Deep Water Table Complex PARV2025 - Aspen is overmature. Jack pine is mature. Not as old as surrounding stands. There are seasonal drains, and low ground throughout the stand. No definable drains, just sheet flow.																																							
<table><tr><th>Canopy Species</th><th>% Cover</th><th>Size Class</th><th>DBH</th><th>Age</th></tr><tr><td>Black Spruce</td><td>5</td><td>Seedling</td><td>6</td><td></td></tr><tr><td>Quaking Aspen</td><td>10</td><td>Seedling</td><td>6</td><td></td></tr><tr><td>Red Pine</td><td>30</td><td></td><td>12</td><td></td></tr><tr><td>White Pine</td><td>5</td><td></td><td>14</td><td></td></tr><tr><td>Jack Pine</td><td>50</td><td>Seedling</td><td>8</td><td>64</td></tr></table>		Canopy Species	% Cover	Size Class	DBH	Age		Black Spruce	5	Seedling	6		Quaking Aspen	10	Seedling	6		Red Pine	30		12		White Pine	5		14		Jack Pine	50	Seedling	8	64														
Canopy Species	% Cover	Size Class	DBH	Age																																										
Black Spruce	5	Seedling	6																																											
Quaking Aspen	10	Seedling	6																																											
Red Pine	30		12																																											
White Pine	5		14																																											
Jack Pine	50	Seedling	8	64																																										
72	42290 - Natural Mixed Pine	Poletimber Medium	2.0	70	81-110	N/A	Ridge in marsh; very difficult access. Higher ground has red pine and blueberry; the lower ground has more jack pine, aspen and tall shrubs. This stand is prescribed at this time so that it can be harvested in conjunction with the factor limited jack pine stands to the south. Soil=Deford-AuGres-Rubicon Deep Water Table Complex PARV2025 - Stand is healthy, but mature. Harvest if accessible.																																							
<table><tr><th>Canopy Species</th><th>% Cover</th><th>Size Class</th><th>DBH</th><th>Age</th></tr><tr><td>Red Pine</td><td>40</td><td></td><td>10</td><td>70</td></tr><tr><td>Quaking Aspen</td><td>25</td><td>Seedling</td><td>8</td><td></td></tr><tr><td>White Pine</td><td>10</td><td></td><td>14</td><td></td></tr><tr><td>Jack Pine</td><td>25</td><td>Seedling</td><td>8</td><td></td></tr></table>		Canopy Species	% Cover	Size Class	DBH	Age		Red Pine	40		10	70	Quaking Aspen	25	Seedling	8		White Pine	10		14		Jack Pine	25	Seedling	8																				
Canopy Species	% Cover	Size Class	DBH	Age																																										
Red Pine	40		10	70																																										
Quaking Aspen	25	Seedling	8																																											
White Pine	10		14																																											
Jack Pine	25	Seedling	8																																											
73	42290 - Natural Mixed Pine	Poletimber Well	0.7	70	141-170	N/A	2025 - Stand is healthy. Small pine island surrounded by low ground. Access will be difficult. If possible, thin stand.																																							
<table><tr><th>Canopy Species</th><th>% Cover</th><th>Size Class</th><th>DBH</th><th>Age</th></tr><tr><td>Black Spruce</td><td>10</td><td>Seedling</td><td>8</td><td></td></tr><tr><td>Quaking Aspen</td><td>10</td><td>Seedling</td><td>6</td><td></td></tr><tr><td>Red Pine</td><td>45</td><td></td><td>10</td><td>70</td></tr><tr><td>Jack Pine</td><td>35</td><td>Seedling</td><td>6</td><td>70</td></tr></table>		Canopy Species	% Cover	Size Class	DBH	Age		Black Spruce	10	Seedling	8		Quaking Aspen	10	Seedling	6		Red Pine	45		10	70	Jack Pine	35	Seedling	6	70	<table><tr><th>Sub-Canopy Species</th><th>Density</th><th>Avg. Height</th><th>Size</th></tr><tr><td>Black Spruce</td><td>Low</td><td>5 - 10 feet</td><td>5 - 10 feet</td></tr><tr><td>Aspen (spp.)</td><td>Low</td><td>5 - 10 feet</td><td>5 - 10 feet</td></tr></table>		Sub-Canopy Species	Density	Avg. Height	Size	Black Spruce	Low	5 - 10 feet	5 - 10 feet	Aspen (spp.)	Low	5 - 10 feet	5 - 10 feet					
Canopy Species	% Cover	Size Class	DBH	Age																																										
Black Spruce	10	Seedling	8																																											
Quaking Aspen	10	Seedling	6																																											
Red Pine	45		10	70																																										
Jack Pine	35	Seedling	6	70																																										
Sub-Canopy Species	Density	Avg. Height	Size																																											
Black Spruce	Low	5 - 10 feet	5 - 10 feet																																											
Aspen (spp.)	Low	5 - 10 feet	5 - 10 feet																																											
74	42220 - Natural Jack Pine	Poletimber Well	0.9	75	111-140	N/A	Jack pine is starting to get old. Assume this was a pocket left from previous harvest. No mention of long term retention, so could be harvested with surrounding stands.2025 - Small stand. Trees are mature. Harvest with Stand 81.																																							
<table><tr><th>Canopy Species</th><th>% Cover</th><th>Size Class</th><th>DBH</th><th>Age</th></tr><tr><td>Quaking Aspen</td><td>10</td><td>Sapling</td><td>6</td><td></td></tr><tr><td>Jack Pine</td><td>75</td><td>Seedling</td><td>8</td><td>75</td></tr><tr><td>Red Pine</td><td>15</td><td></td><td>10</td><td></td></tr></table>		Canopy Species	% Cover	Size Class	DBH	Age		Quaking Aspen	10	Sapling	6		Jack Pine	75	Seedling	8	75	Red Pine	15		10																									
Canopy Species	% Cover	Size Class	DBH	Age																																										
Quaking Aspen	10	Sapling	6																																											
Jack Pine	75	Seedling	8	75																																										
Red Pine	15		10																																											
75	42290 - Natural Mixed Pine	Poletimber Well	1.1	65	141-170	N/A	Ridge in marsh; very difficult access. Higher ground has red pine and blueberry; the lower ground has more jack pine, aspen and tall shrubs. Soil=Deford-AuGres-Rubicon Deep Water Table Complex PARV.2025 - Stand is mature and ready to be harvested, however access will be difficult.																																							
<table><tr><th>Canopy Species</th><th>% Cover</th><th>Size Class</th><th>DBH</th><th>Age</th></tr><tr><td>Quaking Aspen</td><td>20</td><td>Seedling</td><td>6</td><td></td></tr><tr><td>White Pine</td><td>10</td><td></td><td>14</td><td></td></tr><tr><td>Jack Pine</td><td>30</td><td>Seedling</td><td>6</td><td>65</td></tr><tr><td>Red Pine</td><td>40</td><td>Seedling</td><td>8</td><td>65</td></tr></table>		Canopy Species	% Cover	Size Class	DBH	Age		Quaking Aspen	20	Seedling	6		White Pine	10		14		Jack Pine	30	Seedling	6	65	Red Pine	40	Seedling	8	65	<table><tr><th>Sub-Canopy Species</th><th>Density</th><th>Avg. Height</th><th>Size</th></tr><tr><td>Black Spruce</td><td>Low</td><td>5 - 10 feet</td><td>5 - 10 feet</td></tr></table>		Sub-Canopy Species	Density	Avg. Height	Size	Black Spruce	Low	5 - 10 feet	5 - 10 feet									
Canopy Species	% Cover	Size Class	DBH	Age																																										
Quaking Aspen	20	Seedling	6																																											
White Pine	10		14																																											
Jack Pine	30	Seedling	6	65																																										
Red Pine	40	Seedling	8	65																																										
Sub-Canopy Species	Density	Avg. Height	Size																																											
Black Spruce	Low	5 - 10 feet	5 - 10 feet																																											

Stand	Level 4 Cover Type	Size	Density	Acres	Stand Age	BA Range	Managed Site	General Comments
76	6126 - Lowland Jack Pine	Poletimber Well	2.8	65	141-170	N/A		Narrow, flat, low ridge in large marsh; difficult access. Soil=Markey Mucky Peat.2025 - Stand is healthy but mature. Harvest if possible to access.
Canopy Species	% Cover	Size Class	DBH	Age	Sub-Canopy Species	Density	Avg. Height	Size
Red Pine	20	Seedling	8		Tag Alder	Medium	5 - 10 feet	5 - 10 feet
Quaking Aspen	10	Seedling	6		Red Pine	Medium	>20 feet	>20 feet
Black Spruce	5	Sapling	7		Black Spruce	Low	5 - 10 feet	5 - 10 feet
White Pine	5	Sapling	6		Aspen (spp.)	Medium	10 - 20 feet	10 - 20 feet
Jack Pine	60	Seedling	6	65	Cherry (spp.)	Low	5 - 10 feet	5 - 10 feet
77	330 - Low-Density Trees	None	2.9			No		Soil=Deford-AuGres-Rubicon Deep Water Table Complex. PARV.2025 - This stand was originally part of a red pine stand that was cut 20 years ago. This is low ground that will not support a full stocked stand.
Sub-Canopy Species	Density	Avg. Height	Size					
White Pine	Low	10 - 20 feet	10 - 20 feet					
Jack Pine	Low	5 - 10 feet	5 - 10 feet					
Red Pine	Low	10 - 20 feet	10 - 20 feet					
78	500 - Water	None	0.7			No		Small pond
79	500 - Water	None	1.9			No		Small pond
80	622 - Lowland Shrub	None	2.4			No		Low tag alder stand with aspen starting to grown in through the edges.
Sub-Canopy Species	Density	Avg. Height	Size					
Quaking Aspen	Medium	10 - 20 feet	10 - 20 feet					
81	42140 - Planted Mixed Pine	Sawtimber Well	6.7	75	141-170	N/A		Thinned in 1999. Along M-28, next to Clark Ditch. Red pine was hand planted with inmates in 2002. Soil=Deford-AuGres-Rubicon Deep Water Table Complex. PARV2025- Healthy. Stand is almost a two aged stand.
Canopy Species	% Cover	Size Class	DBH	Age	Sub-Canopy Species	Density	Avg. Height	Size
Black Spruce	5	Sapling	6		Quaking Aspen	Medium	5 - 10 feet	5 - 10 feet
Red Pine	50		12	75	Black Spruce	Low	5 - 10 feet	5 - 10 feet
White Pine	5		14					
Jack Pine	30	Seedling	8					
Quaking Aspen	10	Seedling	8					
82	42140 - Planted Mixed Pine	Poletimber Medium	10.2	75	51-80	N/A		Along M-28. Cut in 1999. Ridges with more red pine, flat areas with more aspen regen. Soil=Deford-AuGres-Rubicon Deep Water Table Complex and Seney-Deford Complex.2025 - Stand is healthy, and is not ready for a harvest. The understory is full of aspen.
Canopy Species	% Cover	Size Class	DBH	Age	Sub-Canopy Species	Density	Avg. Height	Size
Red Pine	35		12	75	Tag Alder	Low	5 - 10 feet	5 - 10 feet
White Pine	50		12	75	Quaking Aspen	Medium	5 - 10 feet	5 - 10 feet
Quaking Aspen	15	Log	4	26				



