



# Compartment Review Presentation

Sault Ste. Marie Forest Management Unit

Compartment 45203

Entry Year 2027

Acreage: 3,054

County: Mackinac

Management Area: St. Ignace Lake Plain

---

**Stand Examiner:** Kevin Bryers

**Legal Description:**

T42N-R11W, Sections 23 -26, 35 and 36 and T42N-R10W Section 19

**Identified Planning Goals:**

Southeastern portion of Simmons Woods acquisition. This area was purchased in 1996 and had been actively managed prior to that date. This acquisition provides a contiguous link of state land between Big Knob and Point Patterson. Most of the compartment is within designated Special Conservation and Ecological Reference Areas. Stand Site Conditions exist on almost the entire compartment, limiting potential management. Management goals for 2027 are: thin three northern hardwood stands, two Red Pine stands, and clearcut one aspen stand.

**Soil and topography:**

Area ranges from low swamps to beach ridges and some northern hardwood stands. Soil types include Leafriver-Croswell-Wainola complex, Springlake loamy coarse sand, Eastport-Leafriver complex, Guardlake fine sandy loam, Markey and Carbondale mucks, Spot-Finch complex, Eastport sand, and Croswell sand.

**Ownership Patterns, Development, and Land Use in and Around the Compartment:**

Mostly state land, including two other Simmons Woods compartments. Duel Lake is a meandered lake and there is some private land adjacent to the northwest corner of this compartment.

**Unique Natural Features:**

Provides contiguous link of state land between Big Knob and Point Patterson; includes a wooded dune and swale complex. Plants associated with Lake Michigan dune complex are found along the lakeshore. There is potential for numerous raptor species to use the mature hardwood and/or pine stands.

**Archeological, Historical, and Cultural Features:**

Sites are known to exist.

**Special Management Designations or Considerations:**

This compartment lies within the Simmons Woods area. Most of the compartment is within designated Special Conservation and Ecological Reference Areas. Stand Site Conditions exist on almost the entire compartment, limiting potential management.

**Watershed and Fisheries Considerations:**

This compartment contains Duel Lake, Browns Lake, Barns Pond, Cataract River, Crow River and Shedowin Creek. The Cataract River, Shedowin Creek, and the Crow River are designated Type 1 trout streams less than 50-ft wide that have predicted mean July water temperatures that range from 61.2 to 64.2°F (cold streams). 300-foot buffers are recommended for the Cataract River, Shedowin Creek, and the Crow River in riparian areas susceptible to Aspen regeneration. For areas not susceptible to Aspen regeneration, a minimum 100-foot, plus 5 feet per 1% increase in slope, buffer is recommended to protect these resources in accordance with Best Management Practices. Duel Lake, Browns Lake and Barns Pond are natural lakes that exist in this compartment. 100-foot, plus 5 feet per 1% increase in slope, buffers are recommended to protect inland lake shoreland areas in accordance with Best Management Practices. The isthmus between Duel Lake and Browns Lake is approximately 150-ft. It may be beneficial to excavate an open-water channel between the two waterbodies. Connecting Duel Lake and Browns Lake may benefit the fish communities by providing access to better spawning habitat.

**Wildlife Habitat Considerations:**

This compartment is in the St. Ignace Lake Plain Management Area where featured wildlife species include American marten, American woodcock, black bear, Blackburnian warbler, black-throated blue warbler, ruffed grouse, sharp-tailed grouse, snowshoe hare, and white-tailed deer. It is part of the Simmons Woods area. Habitats in this compartment range from wooded dune and swale complex to northern hardwoods. Duel Lake is located along the west side of the compartment. All but the northwest corner of the compartment is part of a dedicated habitat area for core interior forest species. Most of the area east and south of Duel Lake is wooded dune and swale complex or shoreline area, and most of it is part of an environmental reference area. There are a number of rare species in this zone. Finally, most of the

compartment is also part of deer wintering complex. Some management is planned in the northwest corner in the Duel Lake area. Many of the treatments are in northern hardwoods and the goal is encouraging age class and structural diversity. Species diversity will be maintained, including retaining hemlock. The rest of the compartment will be left and rare species and habitats protected. In addition, shoreline habitat will be protected to provide habitat for endemic plants and shore birds. However, invasive species control may be necessary to maintain the natural habitat. A variety of species will benefit from the habitat in this compartment including, but not limited to, blackburnian warbler, bear, white-tailed deer, and snowshoe hare.

### **Mineral Resource and Development Concerns and/or Restrictions**

Compartment 203 Section 19, T42N R10W and sections 23-26 & 35-36, T42N R11W, Mackinac County No known potential exists for commercial oil & gas production in this part of the state, and there is no known potential for economic production of metallic minerals in this area. The closest known active sand & gravel operation is more than two miles north. Potential for development of any sand & gravel within the compartment appears limited to thin areas of glacial drift over bedrock in the northwest uplands. Extensive exploration (test drilling) for high-purity dolomite was conducted west of the compartment. High-purity dolomite of the Engadine Group is relatively thin in the northwestern portion of the compartment and increases in thickness to the south and east. The State acquired a significant property from Carmeuse just west of the compartment, as part of a land exchange, a few years ago, and the dolomite resources were evaluated as part of the transaction. While valuable dolomite resources occur on/beneath the compartment, potential for economic development of these resources is unlikely in the near future. Development of a new quarry and associated infrastructure would not be economical at this time

### **Vehicle Access:**

Access into this compartment is via Simmons Woods Road. The county road ends before entering state land. The other roads within the compartment are now considered DNR roads. Simmons Trail is part of a larger loop road that continues into the adjacent compartment. Other roads include Bovee Road and Amadon Trail, accessing the compartment to the north; Fox Point Road, which dead-ends at Fox Point; Watson Trail, runs between Simmons Trail and Mitigwaking Trail; and Tower Trail, which heads towards Crow River. These roads vary from good to poor condition, but usually remain passable.

### **Survey Needs:**

Since this is a new acquisition, no department corners exist.

### **Recreational Facilities and Opportunities:**

Primarily hunting, fishing, camping and nature viewing. Nice camping spots located on Duel Lake, as well as by the Lake Michigan shoreline at Fox Point and Steak Fry.

### **Fire Protection:**

Low fire danger area, but lightning strikes have been found in the area. The problem of ground fire exists in the area making mop-up efforts more difficult.

### **Additional Compartment Information:**

A Forest Treatment Proposal (FTP) has been approved to treat invasive phragmites along the Lake Michigan shoreline. Treatments as per work instructions and FTP may occur along the shoreline as necessary to eliminate the colonizing invasive phragmites.

### **The following reports from the Inventory are attached:**

- Total Acres by Cover Type and Age Class**
- Cover Type by Harvest Method**
- Proposed Treatments – No Limiting Factors**
- Proposed Treatments – With Limiting Factors**
- Stand Details (Forested and Nonforested)**
- Dedicated and Proposed Special Conservation Areas**
- Site Condition Details**

### **The following information is displayed, where pertinent, on the attached compartment maps:**

- Base feature information, stand boundaries, cover types, and numbers**
- Proposed treatments**
- Site condition boundaries**
- Details on the road access system**



# Cover Type & Treatments Map

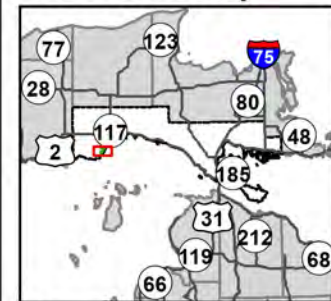

Compartment: 45203  
T42N, R10W, Sec: 19  
T42N, R11W, Sec: 23-26, 35, 36  
County: Mackinac  
Unit: Sault Ste. Marie  
Mgmt. Area: St. Ignace Lake Plain  
YOE: 2027  
Acres: 3,054 GIS Calculated  
Examiner: Kevin Bryers  
Date Exported: 07/18/2025  
Map Phase: Web Post

0 0.5 1 Miles

- Survey Grade Corners
- Berms
- Bridges
- DNR - Secondary Forest Road
- DNR - Forest Access Route
- Federal / State / County - Paved Road
- County - Gravel Road
- County - Dirt Road (Seasonal)
- Intermittent Stream
- Perennial River
- Lakes and Rivers
- Counties
- Compartment Boundary
- Clearcut
- Selection
- Thinning
- Treatments with Site Conditions

- 411 - Northern Hardwood
- 413 - Aspen
- 419 - Mixed Upland Deciduous
- 421 - Planted Pines
- 422 - Natural Pines
- 423 - Other Upland Conifers
- 429 - Mixed Upland Conifers
- 500 - Water
- 611 - Lowland Deciduous Forest
- 612 - Lowland Coniferous Forest
- 613 - Lowland Mixed Forest
- 310 - Herbaceous Openland
- 622 - Lowland Shrub
- 623 - Emergent Wetland
- 710 - Sand, Soil
- 730 - Mud Flats

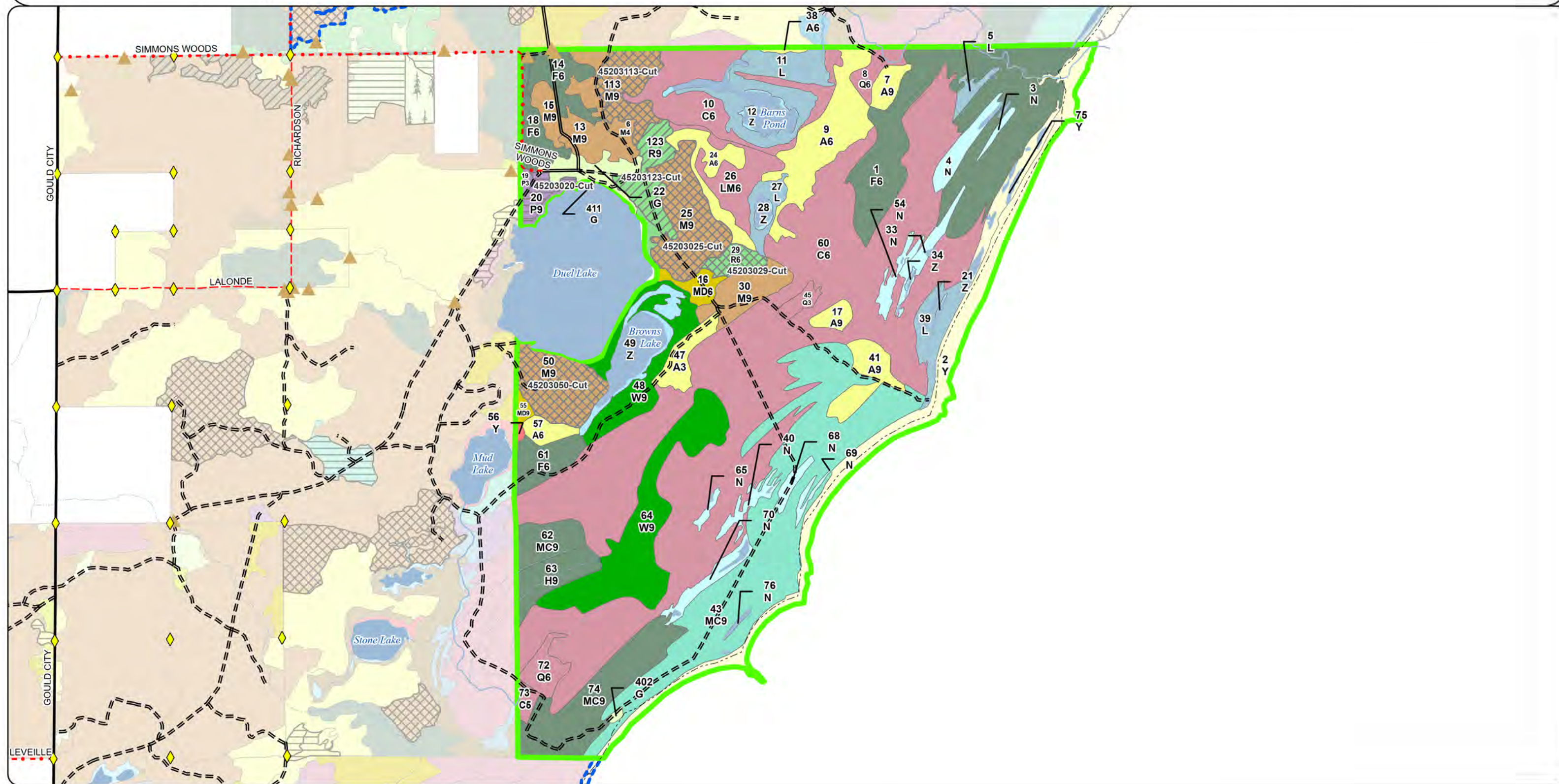



# Cover Type & Treatments Map

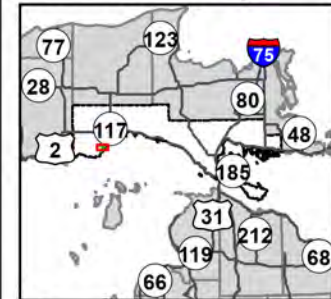

Compartment: 45203  
T42N, R10W, Sec: 19  
T42N, R11W, Sec: 23-26, 35, 36  
County: Mackinac  
Unit: Sault Ste. Marie  
Mgmt. Area: St. Ignace Lake Plain  
YOE: 2027  
Acres: 3,054 GIS Calculated  
Examiner: Kevin Bryers  
Date Exported: 07/18/2025  
Map Phase: Web Post

0 0.5 1 Miles

- ▲ Berms
- ✂ Bridges
- DNR - Secondary Forest Road
- == DNR - Forest Access Route
- - - County - Gravel Road
- Perennial River
- Lakes and Rivers
- Counties
- ▬ Compartment Boundary
- ▬ Clearcut
- ▨ Selection
- ▧ Thinning
- ▭ Treatments with Site Conditions
- 411 - Northern Hardwood
- 413 - Aspen

- 419 - Mixed Upland Deciduous
- 421 - Planted Pines
- 422 - Natural Pines
- 423 - Other Upland Conifers
- 429 - Mixed Upland Conifers
- 500 - Water
- 611 - Lowland Deciduous Forest
- 612 - Lowland Coniferous Forest
- 613 - Lowland Mixed Forest
- 310 - Herbaceous Openland
- 622 - Lowland Shrub
- 623 - Emergent Wetland
- 710 - Sand, Soil
- 730 - Mud Flats

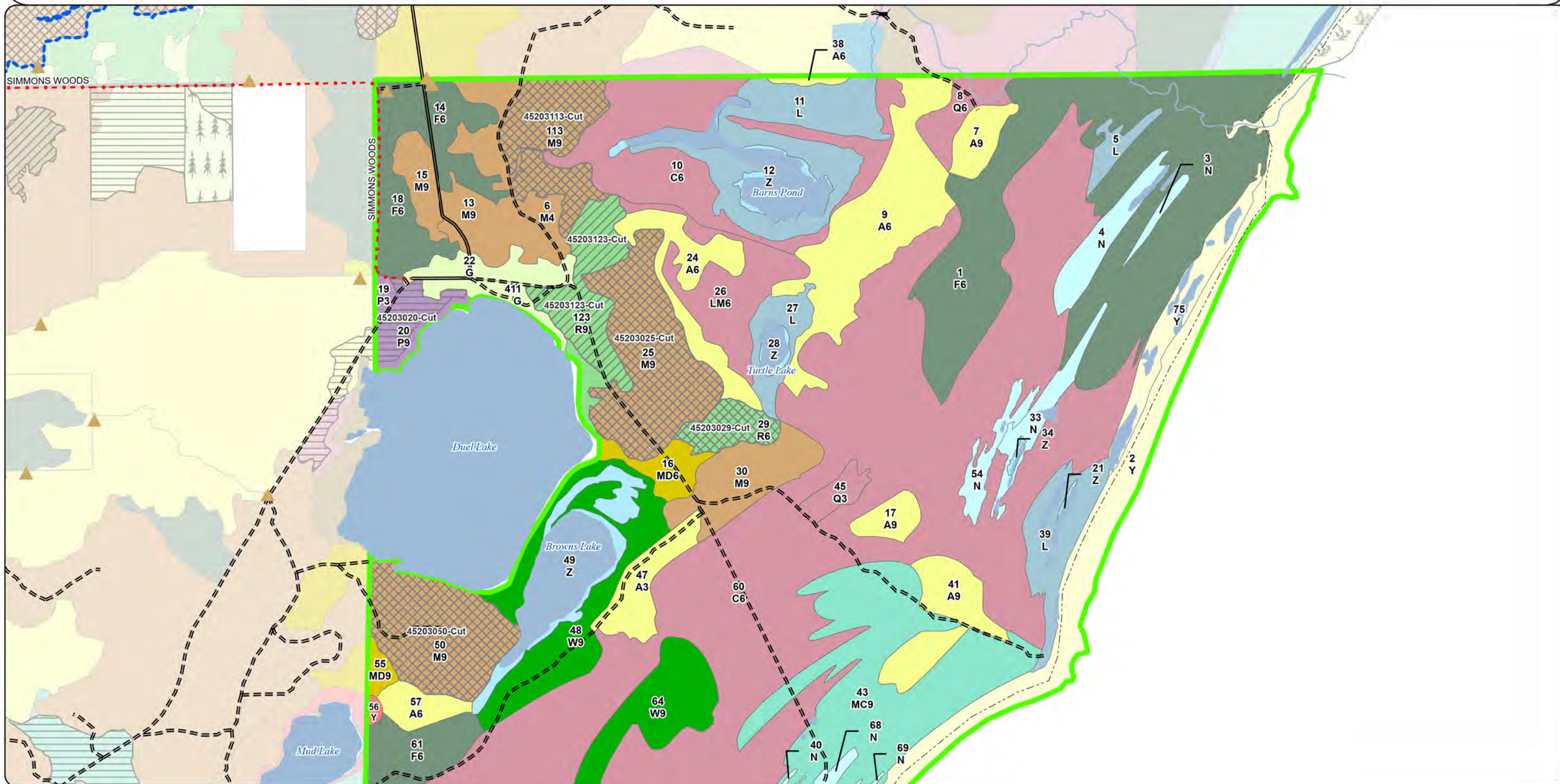



# Cover Type & Treatments Map

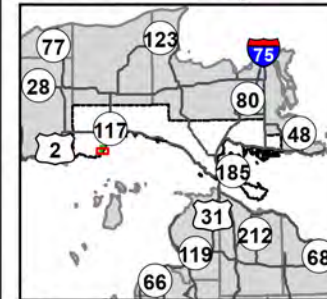

Compartment: 45203  
 T42N, R10W, Sec: 19  
 T42N, R11W, Sec: 23-26, 35, 36  
 County: Mackinac  
 Unit: Sault Ste. Marie  
 Mgmt. Area: St. Ignace Lake Plain  
 YOE: 2027  
 Acres: 3,054 GIS Calculated  
 Examiner: Kevin Bryers  
 Date Exported: 07/18/2025  
 Map Phase: Web Post



0 0.5 1 Miles

- === DNR - Forest Access Route
- - - Intermittent Stream
- Perennial River
- Lakes and Rivers
- - - Counties

- Compartment Boundary
- Selection
- Treatments with Site Conditions
- 411 - Northern Hardwood
- 413 - Aspen
- 419 - Mixed Upland Deciduous

- 422 - Natural Pines
- 423 - Other Upland Conifers
- 429 - Mixed Upland Conifers
- 500 - Water
- 612 - Lowland Coniferous Forest
- 310 - Herbaceous Openland

- 622 - Lowland Shrub
- 623 - Emergent Wetland
- 710 - Sand, Soil
- 730 - Mud Flats

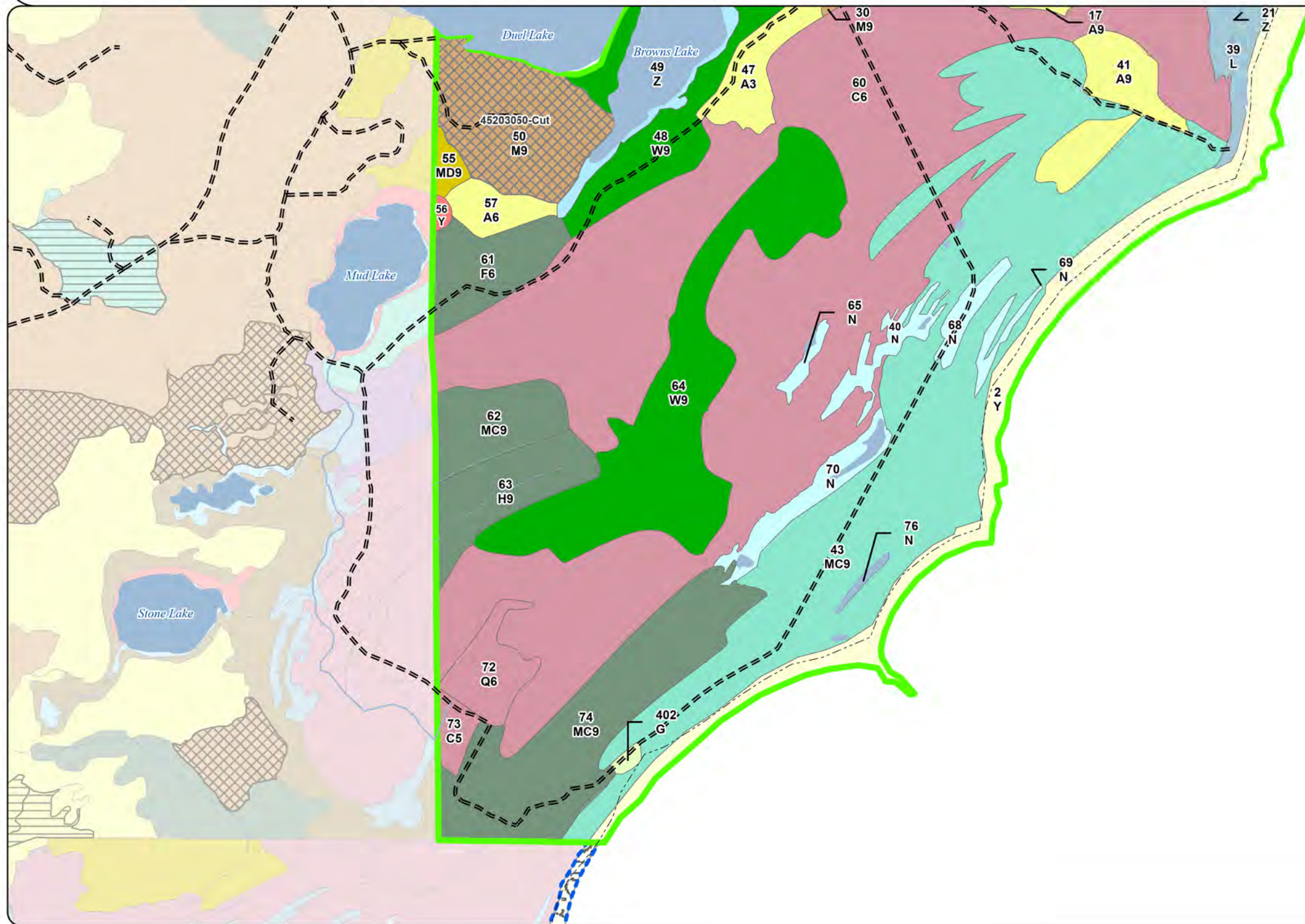



# Stand Boundary Map

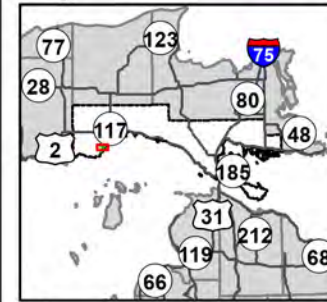

Compartment: 45203  
T42N, R10W, Sec: 19  
T42N, R11W, Sec: 23-26, 35, 36  
County: Mackinac  
Unit: Sault Ste. Marie  
Mgmt. Area: St. Ignace Lake Plain  
YOE: 2027  
Acres: 3,054 GIS Calculated  
Examiner: Kevin Bryers  
Date Exported: 07/18/2025  
Map Phase: Web Post

0 0.5 1 Miles



— DNR - Secondary Forest Road  
== DNR - Forest Access Route  
- - - County - Gravel Road  
— Perennial River

Lakes and Rivers

Counties

Compartment Boundary

411 - Northern Hardwood  
413 - Aspen  
419 - Mixed Upland Deciduous  
421 - Planted Pines

422 - Natural Pines  
423 - Other Upland Conifers  
429 - Mixed Upland Conifers  
500 - Water  
611 - Lowland Deciduous Forest  
612 - Lowland Coniferous Forest  
613 - Lowland Mixed Forest

310 - Herbaceous Openland  
622 - Lowland Shrub  
623 - Emergent Wetland  
710 - Sand, Soil  
730 - Mud Flats

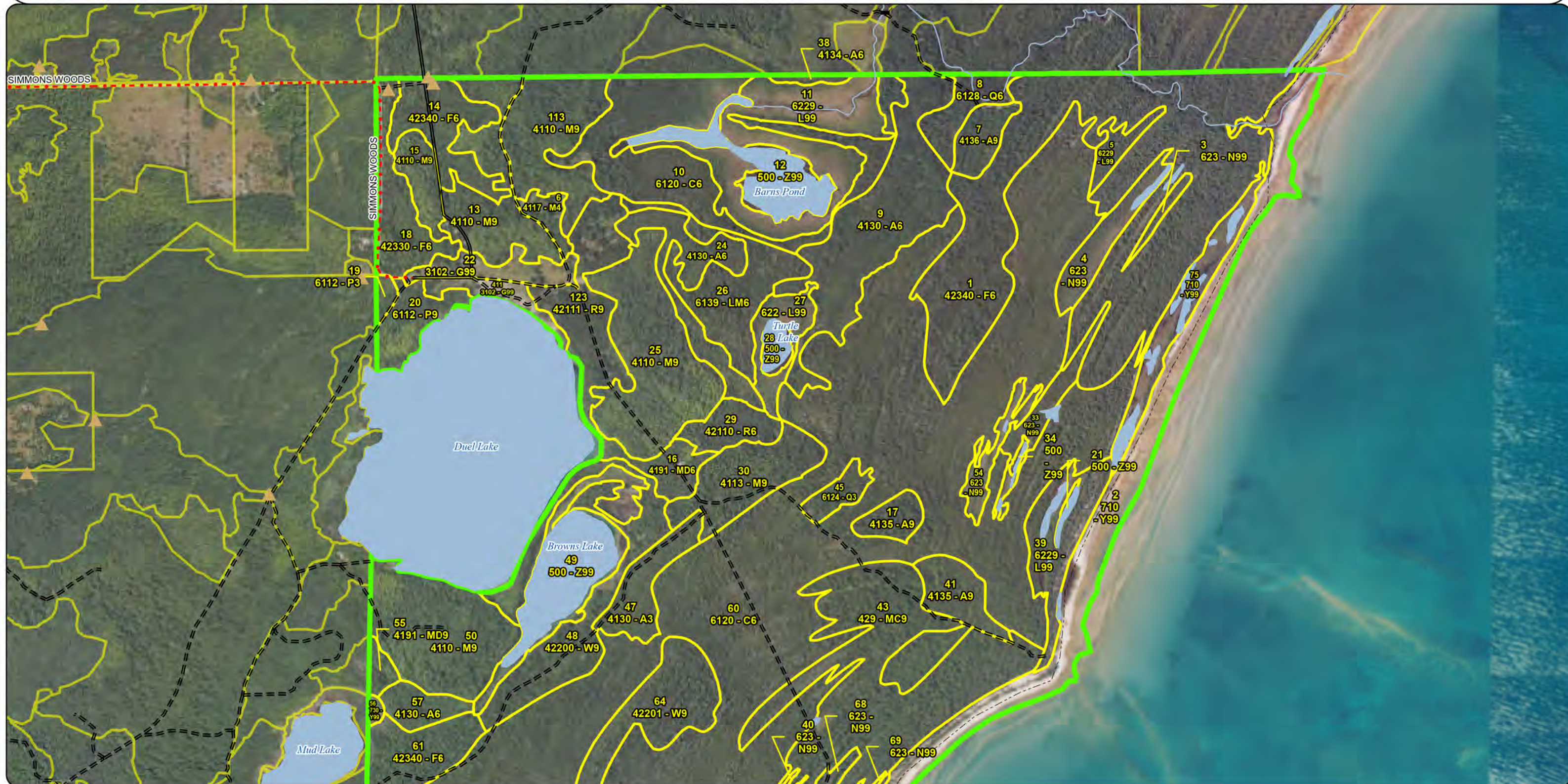



# Stand Boundary Map

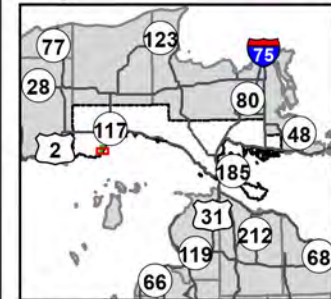

Compartment: 45203  
T42N, R10W, Sec: 19  
T42N, R11W, Sec: 23-26, 35, 36  
County: Mackinac  
Unit: Sault Ste. Marie  
Mgmt. Area: St. Ignace Lake Plain  
YOE: 2027  
Acres: 3,054 GIS Calculated  
Examiner: Kevin Bryers  
Date Exported: 07/18/2025  
Map Phase: Web Post

0 0.5 1 Miles

- === DNR - Forest Access Route
- Intermittent Stream
- Perennial River
- Lakes and Rivers
- Counties
- Compartment Boundary

- |                              |                                 |
|------------------------------|---------------------------------|
| 411 - Northern Hardwood      | 612 - Lowland Coniferous Forest |
| 413 - Aspen                  | 310 - Herbaceous Openland       |
| 419 - Mixed Upland Deciduous | 622 - Lowland Shrub             |
| 422 - Natural Pines          | 623 - Emergent Wetland          |
| 423 - Other Upland Conifers  | 710 - Sand, Soil                |
| 429 - Mixed Upland Conifers  | 730 - Mud Flats                 |
| 500 - Water                  |                                 |





# Special Conservation Areas & Site Conditions Map

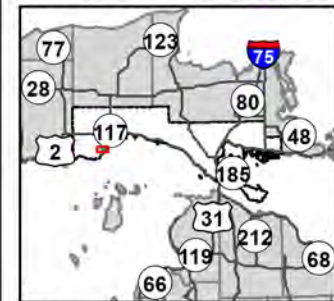

Compartment: 45203  
 T42N, R10W, Sec: 19  
 T42N, R11W, Sec: 23-26, 35, 36  
 County: Mackinac  
 Unit: Sault Ste. Marie  
 Mgmt. Area: St. Ignace Lake Plain  
 YOE: 2027  
 Acres: 3,054 GIS Calculated  
 Examiner: Kevin Bryers  
 Date Exported: 07/18/2025  
 Map Phase: Web Post



0 0.5 1 Miles

▲ Berms

✕ Bridges

— DNR - Secondary Forest Road

== DNR - Forest Access Route

- - - County - Gravel Road

— Perennial River

— Lakes and Rivers

— Counties

— Compartment Boundary

— Stand Boundaries

— Ecological Reference Areas

— Coastal Environmental Areas

— SCA

— Cold Water Streams

— High Priority Trout Stream Buffer

— Type 1 and Type 2 Old Growth

— Deer Winter Range

— Other Habitat Area

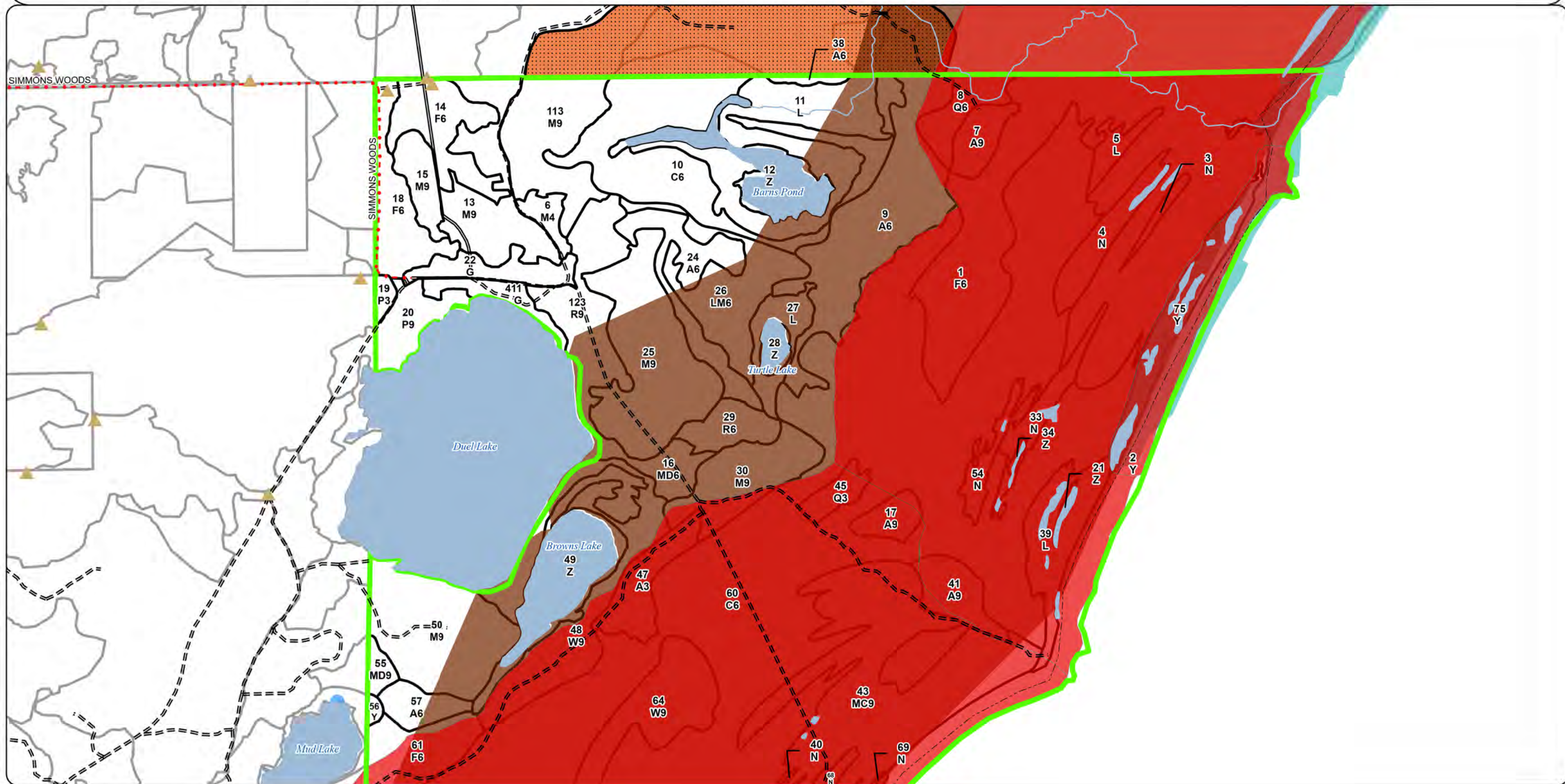



# Special Conservation Areas & Site Conditions Map

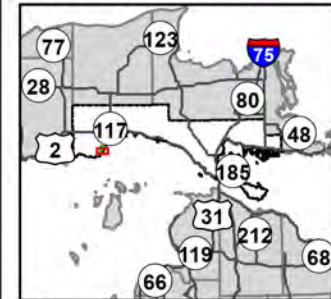

Compartment: 45203  
T42N, R10W, Sec: 19  
T42N, R11W, Sec: 23-26, 35, 36  
County: Mackinac  
Unit: Sault Ste. Marie  
Mgmt. Area: St. Ignace Lake Plain  
YOE: 2027  
Acres: 3,054 GIS Calculated  
Examiner: Kevin Bryers  
Date Exported: 07/18/2025  
Map Phase: Web Post



0 0.5 1 Miles

=== DNR - Forest Access Route  
--- Intermittent Stream  
--- Perennial River

Lakes and Rivers  
--- Counties  
--- Compartment Boundary  
--- Stand Boundaries

Ecological Reference Areas  
--- Cold Water Streams  
--- High Priority Trout Stream Buffer  
--- Deer Winter Range

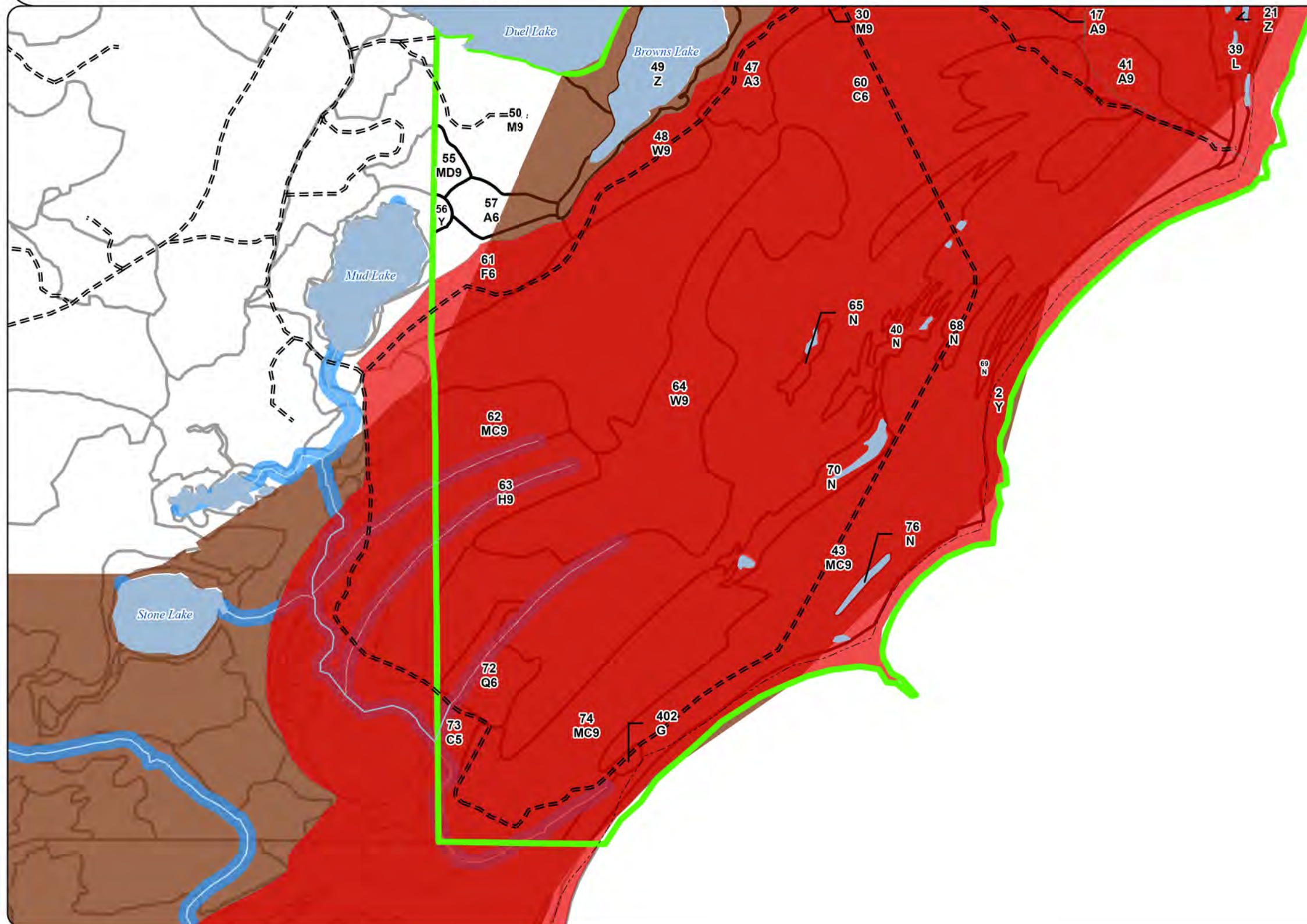



## Report 1 – Total Acres by Cover Type and Age Class

Kevin Bryers: Examiner



## Age Class

	Non-Forest	0-9	10-19	20-29	30-39	40-49	50-59	60-69	70-79	80-89	90-99	100-109	110-119	120-129	130-139	140-149	150+	Uneven-Aged	Total
Aspen	0	0	0	0	0	47	22	93	0	0	0	0	0	0	0	0	0	41	203
Cedar	0	0	0	0	0	0	0	0	0	0	0	0	0	0	0	0	813	96	909
Hemlock	0	0	0	0	0	0	0	0	0	0	0	0	34	0	0	0	0	0	34
Herbaceous Openland	30	0	0	0	0	0	0	0	0	0	0	0	0	0	0	0	0	0	30
Lowland Aspen/Balsam Poplar	0	0	0	0	0	3	0	0	20	0	0	0	0	0	0	0	0	0	23
Lowland Conifers	0	0	0	0	0	19	9	0	0	0	0	16	0	0	0	0	0	0	44
Lowland Mixed Forest	0	0	0	0	0	0	0	0	0	0	0	0	0	0	0	0	0	41	41
Lowland Shrub	123	0	0	0	0	0	0	0	0	0	0	0	0	0	0	0	0	0	123
Marsh	93	0	0	0	0	0	0	0	0	0	0	0	0	0	0	0	0	0	93
Mixed Upland Deciduous	0	0	0	0	0	0	0	0	0	0	0	0	0	0	0	0	0	19	19
Northern Hardwood	0	0	0	0	0	7	0	0	0	0	0	0	0	0	0	0	0	278	285
Red Pine	0	0	0	0	0	0	0	59	0	0	0	0	0	0	0	0	0	0	59
Sand, Soil	170	0	0	0	0	0	0	0	0	0	0	0	0	0	0	0	0	0	170
Upland Conifers	0	0	0	0	0	0	0	0	0	0	0	0	96	294	30	0	0	0	420
Upland Spruce/Fir	0	0	0	0	0	32	31	29	0	0	0	235	0	0	0	0	0	0	327
Water	91	0	0	0	0	0	0	0	0	0	0	0	0	0	0	0	0	0	91
White Pine	0	0	0	0	0	0	0	0	0	0	0	0	0	0	0	0	0	183	183
<b>Total</b>	<b>507</b>	<b>0</b>	<b>0</b>	<b>0</b>	<b>0</b>	<b>108</b>	<b>62</b>	<b>181</b>	<b>20</b>	<b>0</b>	<b>0</b>	<b>251</b>	<b>130</b>	<b>294</b>	<b>30</b>	<b>0</b>	<b>813</b>	<b>658</b>	<b>3054</b>





## Report 2 – Treatment Summary

Sault Ste. Marie Mgt. Unit  
Year of Entry: 2027

Acres of Harvest

Compartment 203  
Total Compartment Acres: 3,054

Commercial Harvest - 463  
Harvests with Site Condition - 0  
Next Step Harvest - 0  
Habitat Cut - 0

### Cover Type by Harvest Method

		Clearcut	Selection	Patch Clearcut	Seed Tree	Shelterwood	Thinning	Overstory Removal	Salvage	Other	Total Acres
Lowland Aspen/Balsam Poplar		14	0	0	0	0	0	0	0	0	14
Northern Hardwood		0	183	0	0	0	0	0	0	0	183
Red Pine		0	16	0	0	0	37	0	0	0	53
Total		14	198	0	0	0	37	0	0	0	249

### Proposed and Next Step Treatments by Method

		Harvest	Site Prep	Planting	Seeding	Burning	Pesticide	Monitoring	Other	Non-Forest Mgt.	Total Acres
Current		249	0	0	0	0	0	0	0	0	249
Next Step		0	0	0	0	0	0	212	0	0	212
Total		249	0	0	0	0	0	212	0	0	461





S t a n d	Treatment Name	Acres	Stand CoverType	Size Density	Stand Age	BA Range	Treatment Type	Treatment Method	Cover Type Objective	Age Structure	Habitat Cut
-----------------------	-------------------	-------	--------------------	-----------------	--------------	-------------	-------------------	---------------------	-------------------------	------------------	----------------

**Proposed Treatments:**

<b>20</b>	<b>45203020-Cut</b>	13.9	6112 - Lowland Aspen	9	74	81-110	Harvest	Clearcut	6112 - Lowland Aspen	Planting Record	No
<u>Prescription</u> Harvest all deciduous species 2" DBH and larger regardless of merchantability. Harvest all coniferous species 4"DBH and larger regardless of merchantability. No harvesting of cedar. One hundred feet wide buffer where no harvesting will take place, will al <u>Specs:</u> <u>Next Step</u> Monitoring, Natural Regen (Re-Inventory) <u>Treatments:</u> <u>Acceptable</u> natural <u>Regen:</u> <u>Other</u> <u>Comment:</u> <u>Site Condition:</u> <u>Proposed Start Date:</u> 10/01/2026											
<b>25</b>	<b>45203025-Cut</b>	73.6	4110 - Sugar Maple Association	9	109	111- 140	Harvest	Selection	411 - Northern Hardwood	Current	No
<u>Prescription</u> Select thin to 80 basal area and cut all aspen which are 2" and up. Promote underrepresented species and expand gaps where good regeneration already exists. Promote high quality pole sized hardwood over mature log sized trees where they exist. Leave some <u>Specs:</u> <u>Next Step</u> Monitoring, Natural Regen (Re-Inventory) <u>Treatments:</u> <u>Acceptable</u> natural <u>Regen:</u> <u>Other</u> Normal bark slippage operating restrictions apply. <u>Comment:</u> <u>Site Condition:</u> <u>Proposed Start Date:</u> 10/01/2026											
<b>29</b>	<b>45203029-Cut</b>	15.6	42110 - Planted Red Pine	6	69	51-80	Harvest	Selection	429 - Mixed Upland Conifers	Current	No
<u>Prescription</u> Harvest all trees marked with tree marking paint. Thin to 70 BA. <u>Specs:</u> <u>Next Step</u> Monitoring, Natural Regen (Re-Inventory) <u>Treatments:</u> <u>Acceptable</u> natural : species that are currently present <u>Regen:</u> <u>Other</u> <u>Comment:</u> <u>Site Condition:</u> <u>Proposed Start Date:</u> 10/01/2026											
<b>50</b>	<b>45203050-Cut</b>	63.0	4110 - Sugar Maple Association	9	101	111- 140	Harvest	Selection	411 - Northern Hardwood	Current	No
<u>Prescription</u> Select thin to 80 basal area and cut all aspen which are 2" and up. Promote underrepresented species and expand gaps where good regeneration already exists. Promote high quality pole sized hardwood over mature log sized trees where they exist. Leave any <u>Specs:</u> <u>Next Step</u> Monitoring, Natural Regen (Re-Inventory) <u>Treatments:</u> <u>Acceptable</u> natural: northern hardwood species <u>Regen:</u> <u>Other</u> Normal bark slippage operating restrictions apply. <u>Comment:</u> <u>Site Condition:</u> <u>Proposed Start Date:</u> 10/01/2026											





S t a n d	Treatment Name	Acres	Stand CoverType	Size Density	Stand Age	BA Range	Treatment Type	Treatment Method	Cover Type Objective	Age Structure	Habitat Cut
113	45203113-Cut	45.9	4110 - Sugar Maple Association	9	89	81-110	Harvest	Selection	411 - Northern Hardwood	Current	No
<u>Prescription</u> Prescription Specifications Select thin to 80 basal area and cut all aspen which are 2" and up. Promote underrepresented species and <u>Specs:</u> expand gaps where good regeneration already exists. Promote high quality pole sized hardwood over mature log sized trees w <u>Next Step</u> Monitoring, Natural Regen (Re-Inventory) <u>Treatments:</u> <u>Acceptable</u> natural <u>Regen:</u> <u>Other</u> <u>Comment:</u> Normal bark slippage operating restrictions apply. <u>Site Condition:</u> <u>Proposed Start Date:</u> 10/01/2026											
123	45203123-Cut	37.2	42111 - Planted Red Pine, Mixed Deciduous	9	69	141- 170	Harvest	Thinning	4211 - Planted Red Pine	Planting Record	No
<u>Prescription</u> Harvest red pine trees marked with tree marking paint. Focus on poor quality trees (doubles, crooks, snipes). Reduce basal area to <u>Specs:</u> approximately 120. Follow BMP guidelines along lakeshore. <u>Next Step</u> <u>Treatments:</u> <u>Acceptable</u> natural <u>Regen:</u> <u>Other</u> <u>Comment:</u> <u>Site Condition:</u> <u>Proposed Start Date:</u> 10/01/2026											

**Total Treatment** 249.2  
**Acreage Proposed:**





Availability for Management

Total	Acres	Acres Available	Acres
Acres	Available	With Condition	Not Available

Dominant Site Conditions

5F	3A	3J	3K
----	----	----	----

129	47	0	83	Aspen		83		
889	88	0	800	Cedar		800		
34	0	0	34	Hemlock		34		
30	28	0	2	Herbaceous Openland		2		
9	3	0	6	Lowland Aspen/Balsam Poplar			6	
45	0	0	45	Lowland Conifers		45		
41	41	0	0	Lowland Mixed Forest				
123	83	0	40	Lowland Shrub		40		
93	0	0	93	Marsh		93		
19	19	0	0	Mixed Upland Deciduous				
258	249	0	9	Northern Hardwood		9		
22	16	0	6	Red Pine			6	
88	2	0	87	Sand, Soil		87		
418	0	0	418	Upland Conifers		418		
296	0	29	268	Upland Spruce/Fir	29	259		9
91	89	0	2	Water		2		
152	0	0	152	White Pine		152		
2,737	665	29	2,043	Total Forested Acres	29	2,023	12	9
	24%	1%	75%	Relative Percent				

\*Due to limitations in the current Site Conditions Analysis tool, all nonforested acres are considered available. Future development will enable analysis of nonforested types.

Site No.	Dominant Site Cond	Dominant Site Availability	Dominant Site Condition	Acres	Other Site Condition	Other Site Condition	Other Site Condition	Other Site Condition
1	Unavailable		3A: Conservation values incompatible with harvest at this time	2,023	Unspecified	Unspecified	Unspecified	Unspecified
<b>Comments:</b> ERA Wooded Dune and Swale ERA boundary								



## Report 4 – Site Conditions



2	Available	5F: Evaluated for Forest Health Considerations	29	Unspecified	Unspecified	Unspecified	Unspecified
<b>Comments:</b> Monitoring for SBW							
3	Unavailable	3J: Water quality/BMPs (stream, river, or lake)	6	5E: Long-Term Retention	Unspecified	Unspecified	Unspecified
<b>Comments:</b> buffer for Duel Lake. also serves as retention area for adjacent harvest.							
4	Unavailable	3K: Rare or unique landforms	1	Unspecified	Unspecified	Unspecified	Unspecified
<b>Comments:</b>							
5	Unavailable	3K: Rare or unique landforms	9	3A: Conservation values incompatible with harvest at this time	Unspecified	Unspecified	Unspecified
<b>Comments:</b>							
6	Unavailable	3J: Water quality/BMPs (stream, river, or lake)	6	5E: Long-Term Retention	Unspecified	Unspecified	Unspecified
<b>Comments:</b> Buffer zone along Duel Lake will also serve as retention area.							



Mgt. Unit

Compartment: #Type!  
Year of Entry:

Report 5 – PROPOSED SPECIAL CONSERVATION AREA\* (SCA) DETAILS

\* This is a partial list of SCAs for this compartment. Not included are those areas identified under other Department initiatives (Natural Rivers, Deer Wintering Areas, etc.). Those will be identified in separate, future map and report products.

SCA Name	SCA Category	Detail Type	Recommendation	Acres
Comments				





Stand	Level 4 Cover Type	Size Density	Acres	Stand Age	BA Range	Managed Site	General Comments																																											
1	42340 - Upland Spruce/Fir	Poletimber Well	235.2	100	81-110	N/A	Good mix of white spruce and aspen with ridge/swale.																																											
<table> <tr> <th>Canopy Species</th> <th>% Cover</th> <th>Size Class</th> <th>DBH</th> <th>Age</th> </tr> <tr> <td>Quaking Aspen</td> <td>20</td> <td></td> <td>9</td> <td></td> </tr> <tr> <td>Balsam Fir</td> <td>5</td> <td>Seedling</td> <td>6</td> <td></td> </tr> <tr> <td>White Spruce</td> <td>55</td> <td></td> <td>9</td> <td>100</td> </tr> <tr> <td>White Pine</td> <td>5</td> <td></td> <td>18</td> <td></td> </tr> <tr> <td>Paper Birch</td> <td>5</td> <td>Seedling</td> <td>6</td> <td></td> </tr> <tr> <td>Bigtooth Aspen</td> <td>10</td> <td></td> <td>9</td> <td></td> </tr> </table>		Canopy Species	% Cover	Size Class	DBH	Age	Quaking Aspen	20		9		Balsam Fir	5	Seedling	6		White Spruce	55		9	100	White Pine	5		18		Paper Birch	5	Seedling	6		Bigtooth Aspen	10		9		<table> <tr> <th>Sub-Canopy Species</th> <th>Density</th> <th>Avg. Height</th> <th>Size</th> </tr> <tr> <td>Balsam Fir</td> <td>Medium</td> <td>Variable</td> <td>Variable</td> </tr> <tr> <td>White Spruce</td> <td>Low</td> <td>Variable</td> <td>Variable</td> </tr> </table>		Sub-Canopy Species	Density	Avg. Height	Size	Balsam Fir	Medium	Variable	Variable	White Spruce	Low	Variable	Variable
Canopy Species	% Cover	Size Class	DBH	Age																																														
Quaking Aspen	20		9																																															
Balsam Fir	5	Seedling	6																																															
White Spruce	55		9	100																																														
White Pine	5		18																																															
Paper Birch	5	Seedling	6																																															
Bigtooth Aspen	10		9																																															
Sub-Canopy Species	Density	Avg. Height	Size																																															
Balsam Fir	Medium	Variable	Variable																																															
White Spruce	Low	Variable	Variable																																															
2	710 - Sand, Soil	None	140.3			No																																												
3	623 - Emergent Wetland	None	3.6			No																																												
4	623 - Emergent Wetland	None	18.9			No																																												
5	6229 - Mixed Lowland Shrub	None	8.1			No																																												
6	4117 - Mixed N. Hardwood - Pine	Poletimber Poor	7.3	48	1-50	N/A	Opening with bushy cherry.																																											
<table> <tr> <th>Canopy Species</th> <th>% Cover</th> <th>Size Class</th> <th>DBH</th> <th>Age</th> </tr> <tr> <td>Sugar Maple</td> <td>10</td> <td>Pole</td> <td>4</td> <td></td> </tr> <tr> <td>Balsam Fir</td> <td>10</td> <td>Pole</td> <td>4</td> <td></td> </tr> <tr> <td>Red Pine</td> <td>10</td> <td></td> <td>12</td> <td></td> </tr> <tr> <td>White Pine</td> <td>10</td> <td></td> <td>12</td> <td></td> </tr> <tr> <td>Black Cherry</td> <td>60</td> <td>Sapling</td> <td>6</td> <td>48</td> </tr> </table>		Canopy Species	% Cover	Size Class	DBH	Age	Sugar Maple	10	Pole	4		Balsam Fir	10	Pole	4		Red Pine	10		12		White Pine	10		12		Black Cherry	60	Sapling	6	48	<table> <tr> <th>Sub-Canopy Species</th> <th>Density</th> <th>Avg. Height</th> <th>Size</th> </tr> <tr> <td>Black Cherry</td> <td>Low</td> <td>5 - 10 feet</td> <td>5 - 10 feet</td> </tr> <tr> <td>Sugar Maple</td> <td>Low</td> <td>&lt; 5 feet</td> <td>&lt; 5 feet</td> </tr> <tr> <td>Beech</td> <td>Low</td> <td>5 - 10 feet</td> <td>5 - 10 feet</td> </tr> </table>		Sub-Canopy Species	Density	Avg. Height	Size	Black Cherry	Low	5 - 10 feet	5 - 10 feet	Sugar Maple	Low	< 5 feet	< 5 feet	Beech	Low	5 - 10 feet	5 - 10 feet	
Canopy Species	% Cover	Size Class	DBH	Age																																														
Sugar Maple	10	Pole	4																																															
Balsam Fir	10	Pole	4																																															
Red Pine	10		12																																															
White Pine	10		12																																															
Black Cherry	60	Sapling	6	48																																														
Sub-Canopy Species	Density	Avg. Height	Size																																															
Black Cherry	Low	5 - 10 feet	5 - 10 feet																																															
Sugar Maple	Low	< 5 feet	< 5 feet																																															
Beech	Low	5 - 10 feet	5 - 10 feet																																															
7	4136 - Aspen, Mixed Conifer	Sawtimber Well	13.2	64	51-80	N/A																																												
<table> <tr> <th>Canopy Species</th> <th>% Cover</th> <th>Size Class</th> <th>DBH</th> <th>Age</th> </tr> <tr> <td>Bigtooth Aspen</td> <td>40</td> <td></td> <td>10</td> <td>64</td> </tr> <tr> <td>Balsam Fir</td> <td>15</td> <td>Pole</td> <td>4</td> <td>64</td> </tr> <tr> <td>White Pine</td> <td>5</td> <td></td> <td>16</td> <td>80</td> </tr> <tr> <td>Quaking Aspen</td> <td>40</td> <td></td> <td>10</td> <td>64</td> </tr> </table>		Canopy Species	% Cover	Size Class	DBH	Age	Bigtooth Aspen	40		10	64	Balsam Fir	15	Pole	4	64	White Pine	5		16	80	Quaking Aspen	40		10	64	<table> <tr> <th>Sub-Canopy Species</th> <th>Density</th> <th>Avg. Height</th> <th>Size</th> </tr> <tr> <td>Red Maple</td> <td>Low</td> <td>Variable</td> <td>Variable</td> </tr> <tr> <td>Balsam Fir</td> <td>Medium</td> <td>Variable</td> <td>Variable</td> </tr> </table>		Sub-Canopy Species	Density	Avg. Height	Size	Red Maple	Low	Variable	Variable	Balsam Fir	Medium	Variable	Variable										
Canopy Species	% Cover	Size Class	DBH	Age																																														
Bigtooth Aspen	40		10	64																																														
Balsam Fir	15	Pole	4	64																																														
White Pine	5		16	80																																														
Quaking Aspen	40		10	64																																														
Sub-Canopy Species	Density	Avg. Height	Size																																															
Red Maple	Low	Variable	Variable																																															
Balsam Fir	Medium	Variable	Variable																																															





Stand	Level 4 Cover Type	Size Density	Acres	Stand Age	BA Range	Managed Site	General Comments																																																				
8	6128 - Lowland Coniferous, Mixed Deciduous	Poletimber Well	16.4	108	81-110	N/A	Stand is complete mix, with ridge/swale.																																																				
		<table><tr><th>Canopy Species</th><th>% Cover</th><th>Size Class</th><th>DBH</th><th>Age</th></tr><tr><td>Balsam Fir</td><td>25</td><td>Seedling</td><td>8</td><td>108</td></tr><tr><td>Quaking Aspen</td><td>10</td><td></td><td>9</td><td></td></tr><tr><td>Red Maple</td><td>5</td><td>Seedling</td><td>7</td><td></td></tr><tr><td>Paper Birch</td><td>20</td><td>Seedling</td><td>8</td><td></td></tr><tr><td>White Pine</td><td>10</td><td></td><td>12</td><td></td></tr><tr><td>White Spruce</td><td>15</td><td>Seedling</td><td>9</td><td></td></tr><tr><td>Northern White Cedar</td><td>10</td><td>Seedling</td><td>8</td><td></td></tr><tr><td>Hemlock</td><td>5</td><td></td><td>10</td><td></td></tr></table>	Canopy Species	% Cover	Size Class	DBH	Age	Balsam Fir	25	Seedling	8	108	Quaking Aspen	10		9		Red Maple	5	Seedling	7		Paper Birch	20	Seedling	8		White Pine	10		12		White Spruce	15	Seedling	9		Northern White Cedar	10	Seedling	8		Hemlock	5		10		<table><tr><th>Sub-Canopy Species</th><th>Density</th><th>Avg. Height</th><th>Size</th></tr><tr><td>Conifers</td><td>High</td><td>Variable</td><td>Variable</td></tr></table>				Sub-Canopy Species	Density	Avg. Height	Size	Conifers	High	Variable	Variable
Canopy Species	% Cover	Size Class	DBH	Age																																																							
Balsam Fir	25	Seedling	8	108																																																							
Quaking Aspen	10		9																																																								
Red Maple	5	Seedling	7																																																								
Paper Birch	20	Seedling	8																																																								
White Pine	10		12																																																								
White Spruce	15	Seedling	9																																																								
Northern White Cedar	10	Seedling	8																																																								
Hemlock	5		10																																																								
Sub-Canopy Species	Density	Avg. Height	Size																																																								
Conifers	High	Variable	Variable																																																								
9	4130 - Aspen	Poletimber Well	79.9	64	81-110	N/A	Mix of quaking and bigtooth aspen with some balsam fir.																																																				
		<table><tr><th>Canopy Species</th><th>% Cover</th><th>Size Class</th><th>DBH</th><th>Age</th></tr><tr><td>Bigtooth Aspen</td><td>40</td><td></td><td>8</td><td>64</td></tr><tr><td>Quaking Aspen</td><td>50</td><td></td><td>8</td><td>64</td></tr><tr><td>Balsam Fir</td><td>10</td><td></td><td>8</td><td>64</td></tr></table>	Canopy Species	% Cover	Size Class	DBH	Age	Bigtooth Aspen	40		8	64	Quaking Aspen	50		8	64	Balsam Fir	10		8	64	<table><tr><th>Sub-Canopy Species</th><th>Density</th><th>Avg. Height</th><th>Size</th></tr><tr><td>Balsam Fir</td><td>Medium</td><td>Variable</td><td>Variable</td></tr><tr><td>Red Maple</td><td>Low</td><td>Variable</td><td>Variable</td></tr></table>				Sub-Canopy Species	Density	Avg. Height	Size	Balsam Fir	Medium	Variable	Variable	Red Maple	Low	Variable	Variable																					
Canopy Species	% Cover	Size Class	DBH	Age																																																							
Bigtooth Aspen	40		8	64																																																							
Quaking Aspen	50		8	64																																																							
Balsam Fir	10		8	64																																																							
Sub-Canopy Species	Density	Avg. Height	Size																																																								
Balsam Fir	Medium	Variable	Variable																																																								
Red Maple	Low	Variable	Variable																																																								
10	6120 - Lowland Cedar	Poletimber Well	88.3	123	81-110	N/A	Cedar stand with open wetland in areas.																																																				
		<table><tr><th>Canopy Species</th><th>% Cover</th><th>Size Class</th><th>DBH</th><th>Age</th></tr><tr><td>Quaking Aspen</td><td>10</td><td>Sapling</td><td>5</td><td></td></tr><tr><td>Red Maple</td><td>10</td><td>Seedling</td><td>6</td><td></td></tr><tr><td>Balsam Fir</td><td>20</td><td>Seedling</td><td>6</td><td></td></tr><tr><td>Northern White Cedar</td><td>60</td><td></td><td>8</td><td>123</td></tr></table>	Canopy Species	% Cover	Size Class	DBH	Age	Quaking Aspen	10	Sapling	5		Red Maple	10	Seedling	6		Balsam Fir	20	Seedling	6		Northern White Cedar	60		8	123	<table><tr><th>Sub-Canopy Species</th><th>Density</th><th>Avg. Height</th><th>Size</th></tr><tr><td>Conifers</td><td>Medium</td><td>5 - 10 feet</td><td>5 - 10 feet</td></tr><tr><td>Tag Alder</td><td>Medium</td><td>5 - 10 feet</td><td>5 - 10 feet</td></tr></table>				Sub-Canopy Species	Density	Avg. Height	Size	Conifers	Medium	5 - 10 feet	5 - 10 feet	Tag Alder	Medium	5 - 10 feet	5 - 10 feet																
Canopy Species	% Cover	Size Class	DBH	Age																																																							
Quaking Aspen	10	Sapling	5																																																								
Red Maple	10	Seedling	6																																																								
Balsam Fir	20	Seedling	6																																																								
Northern White Cedar	60		8	123																																																							
Sub-Canopy Species	Density	Avg. Height	Size																																																								
Conifers	Medium	5 - 10 feet	5 - 10 feet																																																								
Tag Alder	Medium	5 - 10 feet	5 - 10 feet																																																								
11	6229 - Mixed Lowland Shrub	None	68.1			No																																																					
12	500 - Water	None	30.6			No	BURNS POND.																																																				
13	4110 - Sugar Maple Association	Sawtimber Well	44.0	84	81-110	N/A	Beech is dying out but low stocked. Stand may be ready for a thinning in ten years.																																																				
		<table><tr><th>Canopy Species</th><th>% Cover</th><th>Size Class</th><th>DBH</th><th>Age</th></tr><tr><td>Sugar Maple</td><td>80</td><td></td><td>12</td><td>84</td></tr><tr><td>Balsam Fir</td><td>5</td><td>Sapling</td><td>6</td><td></td></tr><tr><td>Quaking Aspen</td><td>5</td><td></td><td>8</td><td></td></tr><tr><td>Beech</td><td>10</td><td></td><td>10</td><td>50</td></tr></table>	Canopy Species	% Cover	Size Class	DBH	Age	Sugar Maple	80		12	84	Balsam Fir	5	Sapling	6		Quaking Aspen	5		8		Beech	10		10	50	<table><tr><th>Sub-Canopy Species</th><th>Density</th><th>Avg. Height</th><th>Size</th></tr><tr><td>Beech</td><td>High</td><td>Variable</td><td>Variable</td></tr><tr><td>Sugar Maple</td><td>High</td><td>Variable</td><td>Variable</td></tr></table>				Sub-Canopy Species	Density	Avg. Height	Size	Beech	High	Variable	Variable	Sugar Maple	High	Variable	Variable																
Canopy Species	% Cover	Size Class	DBH	Age																																																							
Sugar Maple	80		12	84																																																							
Balsam Fir	5	Sapling	6																																																								
Quaking Aspen	5		8																																																								
Beech	10		10	50																																																							
Sub-Canopy Species	Density	Avg. Height	Size																																																								
Beech	High	Variable	Variable																																																								
Sugar Maple	High	Variable	Variable																																																								
14	42340 - Upland Spruce/Fir	Poletimber Well	31.5	40	51-80	N/A	Stand year of origin is 1994.																																																				
		<table><tr><th>Canopy Species</th><th>% Cover</th><th>Size Class</th><th>DBH</th><th>Age</th></tr><tr><td>Quaking Aspen</td><td>25</td><td>Sapling</td><td>5</td><td>40</td></tr><tr><td>Balsam Fir</td><td>25</td><td>Sapling</td><td>5</td><td>40</td></tr><tr><td>White Spruce</td><td>50</td><td>Sapling</td><td>5</td><td>40</td></tr></table>	Canopy Species	% Cover	Size Class	DBH	Age	Quaking Aspen	25	Sapling	5	40	Balsam Fir	25	Sapling	5	40	White Spruce	50	Sapling	5	40	<table><tr><th>Sub-Canopy Species</th><th>Density</th><th>Avg. Height</th><th>Size</th></tr><tr><td>Balsam Fir</td><td>Medium</td><td>Variable</td><td>Variable</td></tr><tr><td>Black Cherry</td><td>Low</td><td>Variable</td><td>Variable</td></tr><tr><td>White Spruce</td><td>Low</td><td>Variable</td><td>Variable</td></tr></table>				Sub-Canopy Species	Density	Avg. Height	Size	Balsam Fir	Medium	Variable	Variable	Black Cherry	Low	Variable	Variable	White Spruce	Low	Variable	Variable																	
Canopy Species	% Cover	Size Class	DBH	Age																																																							
Quaking Aspen	25	Sapling	5	40																																																							
Balsam Fir	25	Sapling	5	40																																																							
White Spruce	50	Sapling	5	40																																																							
Sub-Canopy Species	Density	Avg. Height	Size																																																								
Balsam Fir	Medium	Variable	Variable																																																								
Black Cherry	Low	Variable	Variable																																																								
White Spruce	Low	Variable	Variable																																																								







Stand	Level 4 Cover Type	Size Density	Acres	Stand Age	BA Range	Managed Site	General Comments																																																			
20	6112 - Lowland Aspen	Sawtimber Well	19.6	74	81-110	N/A	Good looking mix.																																																			
<table><tr><th>Canopy Species</th><th>% Cover</th><th>Size Class</th><th>DBH</th><th>Age</th></tr><tr><td>Sugar Maple</td><td>8</td><td></td><td>8</td><td></td></tr><tr><td>Balsam Fir</td><td>30</td><td>Seedling</td><td>8</td><td>74</td></tr><tr><td>Beech</td><td>2</td><td></td><td>12</td><td></td></tr><tr><td>Quaking Aspen</td><td>60</td><td></td><td>10</td><td>74</td></tr></table>		Canopy Species	% Cover	Size Class	DBH	Age	Sugar Maple	8		8		Balsam Fir	30	Seedling	8	74	Beech	2		12		Quaking Aspen	60		10	74	<table><tr><th>Sub-Canopy Species</th><th>Density</th><th>Avg. Height</th><th>Size</th></tr><tr><td>Balsam Fir</td><td>Medium</td><td>10 - 20 feet</td><td>10 - 20 feet</td></tr><tr><td>Sugar Maple</td><td>Low</td><td>Variable</td><td>Variable</td></tr><tr><td>Ironwood</td><td>Trace</td><td>10 - 20 feet</td><td>10 - 20 feet</td></tr></table>		Sub-Canopy Species	Density	Avg. Height	Size	Balsam Fir	Medium	10 - 20 feet	10 - 20 feet	Sugar Maple	Low	Variable	Variable	Ironwood	Trace	10 - 20 feet	10 - 20 feet														
Canopy Species	% Cover	Size Class	DBH	Age																																																						
Sugar Maple	8		8																																																							
Balsam Fir	30	Seedling	8	74																																																						
Beech	2		12																																																							
Quaking Aspen	60		10	74																																																						
Sub-Canopy Species	Density	Avg. Height	Size																																																							
Balsam Fir	Medium	10 - 20 feet	10 - 20 feet																																																							
Sugar Maple	Low	Variable	Variable																																																							
Ironwood	Trace	10 - 20 feet	10 - 20 feet																																																							
21	500 - Water	None	1.3			No																																																				
22	3102 - Grass	None	16.9			No	semi open grass area used as camping area.																																																			
24	4130 - Aspen	Poletimber Well	31.2	45	51-80	N/A	Young aspen stand with some mix.																																																			
<table><tr><th>Canopy Species</th><th>% Cover</th><th>Size Class</th><th>DBH</th><th>Age</th></tr><tr><td>Balsam Fir</td><td>5</td><td>Seedling</td><td>6</td><td>45</td></tr><tr><td>Bigtooth Aspen</td><td>5</td><td>Seedling</td><td>6</td><td>45</td></tr><tr><td>Quaking Aspen</td><td>90</td><td>Seedling</td><td>6</td><td>45</td></tr></table>		Canopy Species	% Cover	Size Class	DBH	Age	Balsam Fir	5	Seedling	6	45	Bigtooth Aspen	5	Seedling	6	45	Quaking Aspen	90	Seedling	6	45	<table><tr><th>Sub-Canopy Species</th><th>Density</th><th>Avg. Height</th><th>Size</th></tr><tr><td>Red Maple</td><td>Low</td><td>Variable</td><td>Variable</td></tr><tr><td>Sugar Maple</td><td>Low</td><td>Variable</td><td>Variable</td></tr><tr><td>Striped Maple</td><td>Low</td><td>10 - 20 feet</td><td>10 - 20 feet</td></tr><tr><td>Balsam Fir</td><td>Low</td><td>Variable</td><td>Variable</td></tr></table>		Sub-Canopy Species	Density	Avg. Height	Size	Red Maple	Low	Variable	Variable	Sugar Maple	Low	Variable	Variable	Striped Maple	Low	10 - 20 feet	10 - 20 feet	Balsam Fir	Low	Variable	Variable															
Canopy Species	% Cover	Size Class	DBH	Age																																																						
Balsam Fir	5	Seedling	6	45																																																						
Bigtooth Aspen	5	Seedling	6	45																																																						
Quaking Aspen	90	Seedling	6	45																																																						
Sub-Canopy Species	Density	Avg. Height	Size																																																							
Red Maple	Low	Variable	Variable																																																							
Sugar Maple	Low	Variable	Variable																																																							
Striped Maple	Low	10 - 20 feet	10 - 20 feet																																																							
Balsam Fir	Low	Variable	Variable																																																							
25	4110 - Sugar Maple Association	Sawtimber Well	73.6	109	111-140	N/A	Some large beech in the stand, beech is dying.																																																			
<table><tr><th>Canopy Species</th><th>% Cover</th><th>Size Class</th><th>DBH</th><th>Age</th></tr><tr><td>Sugar Maple</td><td>95</td><td></td><td>16</td><td>109</td></tr><tr><td>White Ash</td><td>3</td><td></td><td>12</td><td>109</td></tr><tr><td>Beech</td><td>2</td><td></td><td>14</td><td>109</td></tr></table>		Canopy Species	% Cover	Size Class	DBH	Age	Sugar Maple	95		16	109	White Ash	3		12	109	Beech	2		14	109	<table><tr><th>Sub-Canopy Species</th><th>Density</th><th>Avg. Height</th><th>Size</th></tr><tr><td>Beech</td><td>Medium</td><td>Variable</td><td>Variable</td></tr><tr><td>Sugar Maple</td><td>Full</td><td>&lt; 5 feet</td><td>&lt; 5 feet</td></tr><tr><td>Sugar Maple</td><td>Low</td><td>5 - 10 feet</td><td>5 - 10 feet</td></tr></table>		Sub-Canopy Species	Density	Avg. Height	Size	Beech	Medium	Variable	Variable	Sugar Maple	Full	< 5 feet	< 5 feet	Sugar Maple	Low	5 - 10 feet	5 - 10 feet																			
Canopy Species	% Cover	Size Class	DBH	Age																																																						
Sugar Maple	95		16	109																																																						
White Ash	3		12	109																																																						
Beech	2		14	109																																																						
Sub-Canopy Species	Density	Avg. Height	Size																																																							
Beech	Medium	Variable	Variable																																																							
Sugar Maple	Full	< 5 feet	< 5 feet																																																							
Sugar Maple	Low	5 - 10 feet	5 - 10 feet																																																							
26	6139 - Mixed Lowland Forest	Poletimber Well	41.3	80	81-110	N/A	Good mix of species.																																																			
<table><tr><th>Canopy Species</th><th>% Cover</th><th>Size Class</th><th>DBH</th><th>Age</th></tr><tr><td>Paper Birch</td><td>30</td><td>Seedling</td><td>8</td><td>50</td></tr><tr><td>Quaking Aspen</td><td>5</td><td></td><td>9</td><td></td></tr><tr><td>Balsam Fir</td><td>10</td><td></td><td>8</td><td></td></tr><tr><td>Balsam Poplar</td><td>15</td><td></td><td>8</td><td></td></tr><tr><td>White Spruce</td><td>30</td><td></td><td>12</td><td>80</td></tr><tr><td>Northern White Cedar</td><td>10</td><td>Seedling</td><td>7</td><td></td></tr></table>		Canopy Species	% Cover	Size Class	DBH	Age	Paper Birch	30	Seedling	8	50	Quaking Aspen	5		9		Balsam Fir	10		8		Balsam Poplar	15		8		White Spruce	30		12	80	Northern White Cedar	10	Seedling	7		<table><tr><th>Sub-Canopy Species</th><th>Density</th><th>Avg. Height</th><th>Size</th></tr><tr><td>Balsam Poplar</td><td>Low</td><td>&lt; 5 feet</td><td>&lt; 5 feet</td></tr><tr><td>Red Maple</td><td>Low</td><td>Variable</td><td>Variable</td></tr><tr><td>White Spruce</td><td>Low</td><td>Variable</td><td>Variable</td></tr><tr><td>Balsam Fir</td><td>Medium</td><td>Variable</td><td>Variable</td></tr></table>		Sub-Canopy Species	Density	Avg. Height	Size	Balsam Poplar	Low	< 5 feet	< 5 feet	Red Maple	Low	Variable	Variable	White Spruce	Low	Variable	Variable	Balsam Fir	Medium	Variable	Variable
Canopy Species	% Cover	Size Class	DBH	Age																																																						
Paper Birch	30	Seedling	8	50																																																						
Quaking Aspen	5		9																																																							
Balsam Fir	10		8																																																							
Balsam Poplar	15		8																																																							
White Spruce	30		12	80																																																						
Northern White Cedar	10	Seedling	7																																																							
Sub-Canopy Species	Density	Avg. Height	Size																																																							
Balsam Poplar	Low	< 5 feet	< 5 feet																																																							
Red Maple	Low	Variable	Variable																																																							
White Spruce	Low	Variable	Variable																																																							
Balsam Fir	Medium	Variable	Variable																																																							
27	622 - Lowland Shrub	None	15.3			No	Tamarack has mostly died off.																																																			
28	500 - Water	None	5.8			No	TURTLE LAKE.																																																			











</







Stand	Level 4 Cover Type	Size Density	Acres	Stand Age	BA Range	Managed Site	General Comments																																																								
73	6120 - Lowland Cedar	Poletimber Medium	7.5	100		N/A																																																									
		<table><tr><th>Canopy Species</th><th>% Cover</th><th>Size Class</th><th>DBH</th><th>Age</th></tr><tr><td>Tamarack</td><td>25</td><td></td><td>8</td><td>80</td></tr><tr><td>Black Spruce</td><td>25</td><td></td><td>8</td><td>80</td></tr><tr><td>Northern White Cedar</td><td>50</td><td></td><td>8</td><td>100</td></tr></table>	Canopy Species	% Cover	Size Class	DBH	Age	Tamarack	25		8	80	Black Spruce	25		8	80	Northern White Cedar	50		8	100			<table><tr><th>Sub-Canopy Species</th><th>Density</th><th>Avg. Height</th><th>Size</th></tr><tr><td>Alder</td><td>Medium</td><td>5 - 10 feet</td><td>5 - 10 feet</td></tr></table>	Sub-Canopy Species	Density	Avg. Height	Size	Alder	Medium	5 - 10 feet	5 - 10 feet																														
Canopy Species	% Cover	Size Class	DBH	Age																																																											
Tamarack	25		8	80																																																											
Black Spruce	25		8	80																																																											
Northern White Cedar	50		8	100																																																											
Sub-Canopy Species	Density	Avg. Height	Size																																																												
Alder	Medium	5 - 10 feet	5 - 10 feet																																																												
74	42390 - Mixed Non-Pine Upland Conifers	Sawtimber Well	95.5	119	81-110	N/A	Ridge and swale stand. Smaller diameters than the stand to the east.																																																								
		<table><tr><th>Canopy Species</th><th>% Cover</th><th>Size Class</th><th>DBH</th><th>Age</th></tr><tr><td>Black Ash</td><td>5</td><td></td><td>8</td><td></td></tr><tr><td>Balsam Fir</td><td>10</td><td>Seedling</td><td>7</td><td></td></tr><tr><td>Paper Birch</td><td>10</td><td></td><td>10</td><td></td></tr><tr><td>Black Spruce</td><td>30</td><td>Seedling</td><td>8</td><td></td></tr><tr><td>Northern White Cedar</td><td>30</td><td></td><td>16</td><td>119</td></tr><tr><td>Balsam Poplar</td><td>5</td><td></td><td>12</td><td></td></tr><tr><td>White Pine</td><td>10</td><td></td><td>24</td><td></td></tr></table>	Canopy Species	% Cover	Size Class	DBH	Age	Black Ash	5		8		Balsam Fir	10	Seedling	7		Paper Birch	10		10		Black Spruce	30	Seedling	8		Northern White Cedar	30		16	119	Balsam Poplar	5		12		White Pine	10		24				<table><tr><th>Sub-Canopy Species</th><th>Density</th><th>Avg. Height</th><th>Size</th></tr><tr><td>Tag Alder</td><td>Medium</td><td>5 - 10 feet</td><td>5 - 10 feet</td></tr><tr><td>Striped Maple</td><td>Medium</td><td>10 - 20 feet</td><td>10 - 20 feet</td></tr><tr><td>Conifers</td><td>High</td><td>Variable</td><td>Variable</td></tr></table>	Sub-Canopy Species	Density	Avg. Height	Size	Tag Alder	Medium	5 - 10 feet	5 - 10 feet	Striped Maple	Medium	10 - 20 feet	10 - 20 feet	Conifers	High	Variable	Variable		
Canopy Species	% Cover	Size Class	DBH	Age																																																											
Black Ash	5		8																																																												
Balsam Fir	10	Seedling	7																																																												
Paper Birch	10		10																																																												
Black Spruce	30	Seedling	8																																																												
Northern White Cedar	30		16	119																																																											
Balsam Poplar	5		12																																																												
White Pine	10		24																																																												
Sub-Canopy Species	Density	Avg. Height	Size																																																												
Tag Alder	Medium	5 - 10 feet	5 - 10 feet																																																												
Striped Maple	Medium	10 - 20 feet	10 - 20 feet																																																												
Conifers	High	Variable	Variable																																																												
75	710 - Sand, Soil	None	28.1			No																																																									
76	623 - Emergent Wetland	None	1.5			No																																																									
113	4110 - Sugar Maple Association	Sawtimber Well	46.6	89	81-110	N/A	Beech is small component of stand and dying off.																																																								
		<table><tr><th>Canopy Species</th><th>% Cover</th><th>Size Class</th><th>DBH</th><th>Age</th></tr><tr><td>Sugar Maple</td><td>90</td><td></td><td>16</td><td>89</td></tr><tr><td>Quaking Aspen</td><td>3</td><td>Seedling</td><td>7</td><td></td></tr><tr><td>Beech</td><td>7</td><td></td><td>10</td><td></td></tr></table>	Canopy Species	% Cover	Size Class	DBH	Age	Sugar Maple	90		16	89	Quaking Aspen	3	Seedling	7		Beech	7		10				<table><tr><th>Sub-Canopy Species</th><th>Density</th><th>Avg. Height</th><th>Size</th></tr><tr><td>Sugar Maple</td><td>High</td><td>Variable</td><td>Variable</td></tr><tr><td>Beech</td><td>High</td><td>Variable</td><td>Variable</td></tr></table>	Sub-Canopy Species	Density	Avg. Height	Size	Sugar Maple	High	Variable	Variable	Beech	High	Variable	Variable																										
Canopy Species	% Cover	Size Class	DBH	Age																																																											
Sugar Maple	90		16	89																																																											
Quaking Aspen	3	Seedling	7																																																												
Beech	7		10																																																												
Sub-Canopy Species	Density	Avg. Height	Size																																																												
Sugar Maple	High	Variable	Variable																																																												
Beech	High	Variable	Variable																																																												
123	42111 - Planted Red Pine, Mixed Deciduous	Sawtimber Well	43.1	69	141-170	N/A	Red pine basal area is up to 170 in the thickest areas.																																																								
		<table><tr><th>Canopy Species</th><th>% Cover</th><th>Size Class</th><th>DBH</th><th>Age</th></tr><tr><td>Red Pine</td><td>75</td><td></td><td>10</td><td>69</td></tr><tr><td>Quaking Aspen</td><td>10</td><td>Pole</td><td>4</td><td></td></tr><tr><td>Sugar Maple</td><td>13</td><td>Pole</td><td>4</td><td></td></tr><tr><td>Paper Birch</td><td>2</td><td>Pole</td><td>4</td><td></td></tr></table>	Canopy Species	% Cover	Size Class	DBH	Age	Red Pine	75		10	69	Quaking Aspen	10	Pole	4		Sugar Maple	13	Pole	4		Paper Birch	2	Pole	4				<table><tr><th>Sub-Canopy Species</th><th>Density</th><th>Avg. Height</th><th>Size</th></tr><tr><td>Quaking Aspen</td><td>Low</td><td>Variable</td><td>Variable</td></tr><tr><td>Black Cherry</td><td>Low</td><td>&lt; 5 feet</td><td>&lt; 5 feet</td></tr><tr><td>Sugar Maple</td><td>Low</td><td>Variable</td><td>Variable</td></tr></table>	Sub-Canopy Species	Density	Avg. Height	Size	Quaking Aspen	Low	Variable	Variable	Black Cherry	Low	< 5 feet	< 5 feet	Sugar Maple	Low	Variable	Variable																	
Canopy Species	% Cover	Size Class	DBH	Age																																																											
Red Pine	75		10	69																																																											
Quaking Aspen	10	Pole	4																																																												
Sugar Maple	13	Pole	4																																																												
Paper Birch	2	Pole	4																																																												
Sub-Canopy Species	Density	Avg. Height	Size																																																												
Quaking Aspen	Low	Variable	Variable																																																												
Black Cherry	Low	< 5 feet	< 5 feet																																																												
Sugar Maple	Low	Variable	Variable																																																												
402	3102 - Grass	None	1.8			No																																																									
411	3102 - Grass	None	11.4			No	DISPERSED AREA ALONG NORTH SHORE OF DUEL LAKE.																																																								