

Camp Grayling DNR Forest Roads Map



Legend

- DNR Roads Closed to ORVs

Military Roads Closed to ORVs

DNR Roads Open to ORVs

Military Roads Open to ORVs

DNR Roads Seasonally Closed to ORVs

Non-DNR Roads

Highways
- Camp Grayling Reservation

Snowmobile Trails

Motorcycle Trail - ORV License

Motorcycle Trail - ORV License & Trail Permit

Non-Motorized Trails

Michigan Cross Country Cycle Trail (MCCCT)
- ORV Route – ORVs of all sizes including off-road motorcycles. ORV license and trail permit required unless licensed by the Secretary of State.

Boating Access Site

Campground

City

Streams
- Lake/Pond

County

Military Lands

DNR Lands Leased to Military

State Forests

State Parks/Recreation Areas

Federal Lands

Township/City/Village

Michigan Department of Natural Resources
Forest Resources Division
04/01/2024 Data Source: DNR SDE

0 1 2 3 4 Miles

Per Public Act 288 of 2016; Forest Road Inventory in the Northern Lower Peninsula Land Use Order of the Director Amendment No. 5 of 2017; and the Natural Resources and Environmental Protection Act 1994 PA 451, as amended, which authorizes the Director to issue orders to implement land use rules, an individual shall not operate a motorized vehicle, other than a snowmobile, in this county unless the motorized vehicle is operated on a forest road, designated route, designated trail, or designated area illustrated as open on this map.

The DNR Forest Roads Maps are only published once per year on April 1. Please be aware that the State of Michigan routinely buys, sells, and exchanges state-owned land throughout the year. As a result, please reference the "Interactive Map Current Road Status" at [michigan.gov/forestroads](https://www.michigan.gov/forestroads) to see the most up-to-date and accurate DNR ownership. Referencing the interactive map will help to prevent unintended trespass onto privately-owned land.

The normal and continuing use of state forest roads is to provide the general public with access to state forest lands for a variety of recreational purposes and to provide the DNR with road access for management and land protection purposes. These state forest roads may also provide on an incidental, nonexclusive, permissive-use basis, access to private lands. The public may use state forest roads as long as the DNR allows the road to remain open to general public use. As members of the public, adjacent landowners may also utilize state forest roads. However, unless an easement has been granted by the DNR, state forest roads do not provide legal access to private property from a public road, nor is there any guarantee that state forest roads will remain open to the public or be passable at all times of the year.

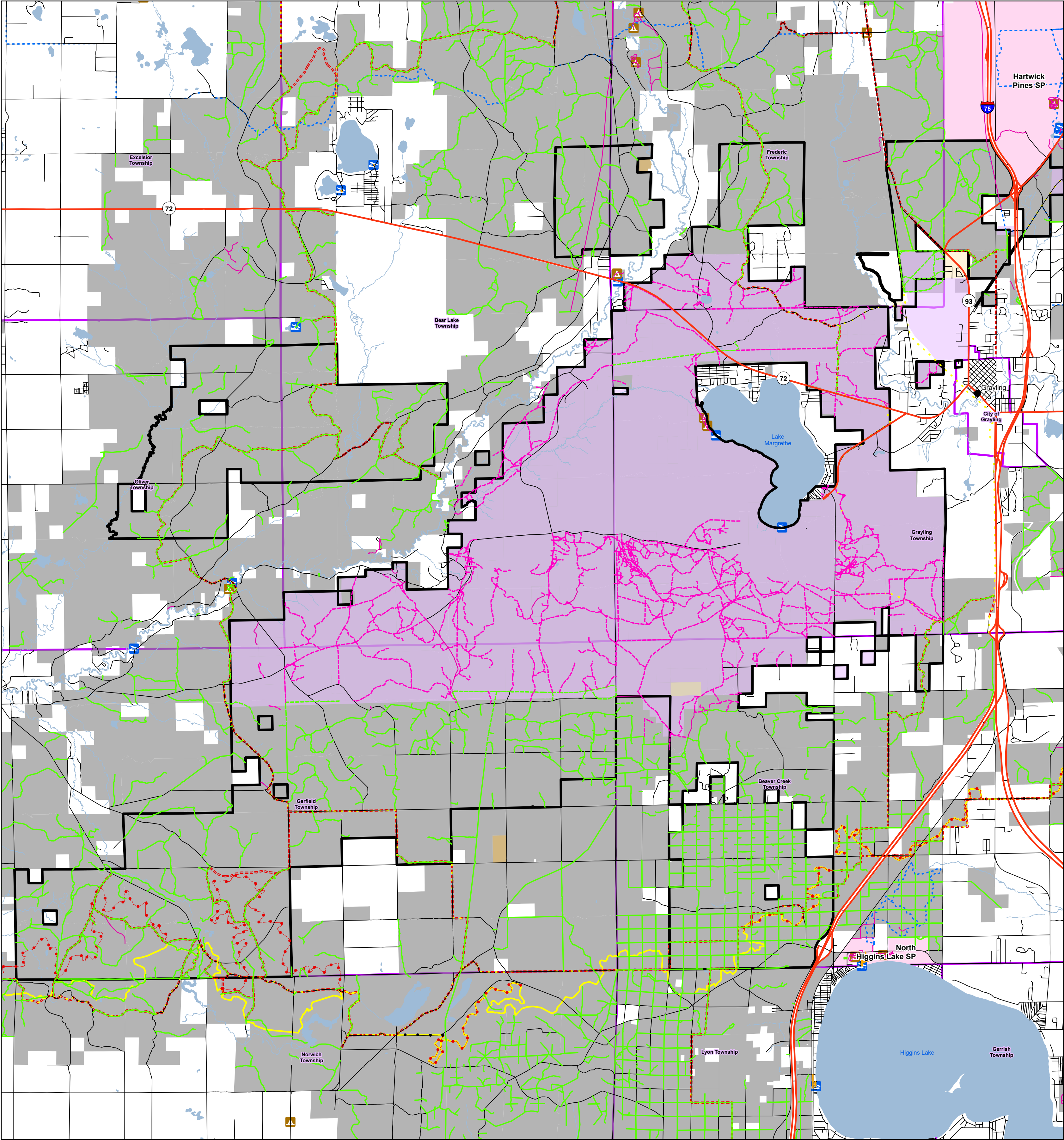

Camp Grayling DNR Forest Roads Map



Legend

- DNR Roads Closed to ORVs

Military Roads Closed to ORVs

DNR Roads Open to ORVs

Military Roads Open to ORVs

DNR Roads Seasonally Closed to ORVs

Military Roads Seasonally Closed

Non-DNR Roads
- Highways

Camp Grayling Reservation

Snowmobile Trails

Non-Motorized Trails

Designated RailTrail
- ORV Route – ORVs of all sizes including off-road motorcycles. ORV license and trail permit required unless licensed by the Secretary of State.

Boating Access Site

Campground

City

Streams
- Lake/Pond

County

Military Lands

DNR Lands Leased to Military

State Forests

State Parks/Recreation Areas

Federal Lands

Township/City/Village

Michigan Department of Natural Resources
Forest Resources Division
04/01/2024 Data Source: DNR SDE

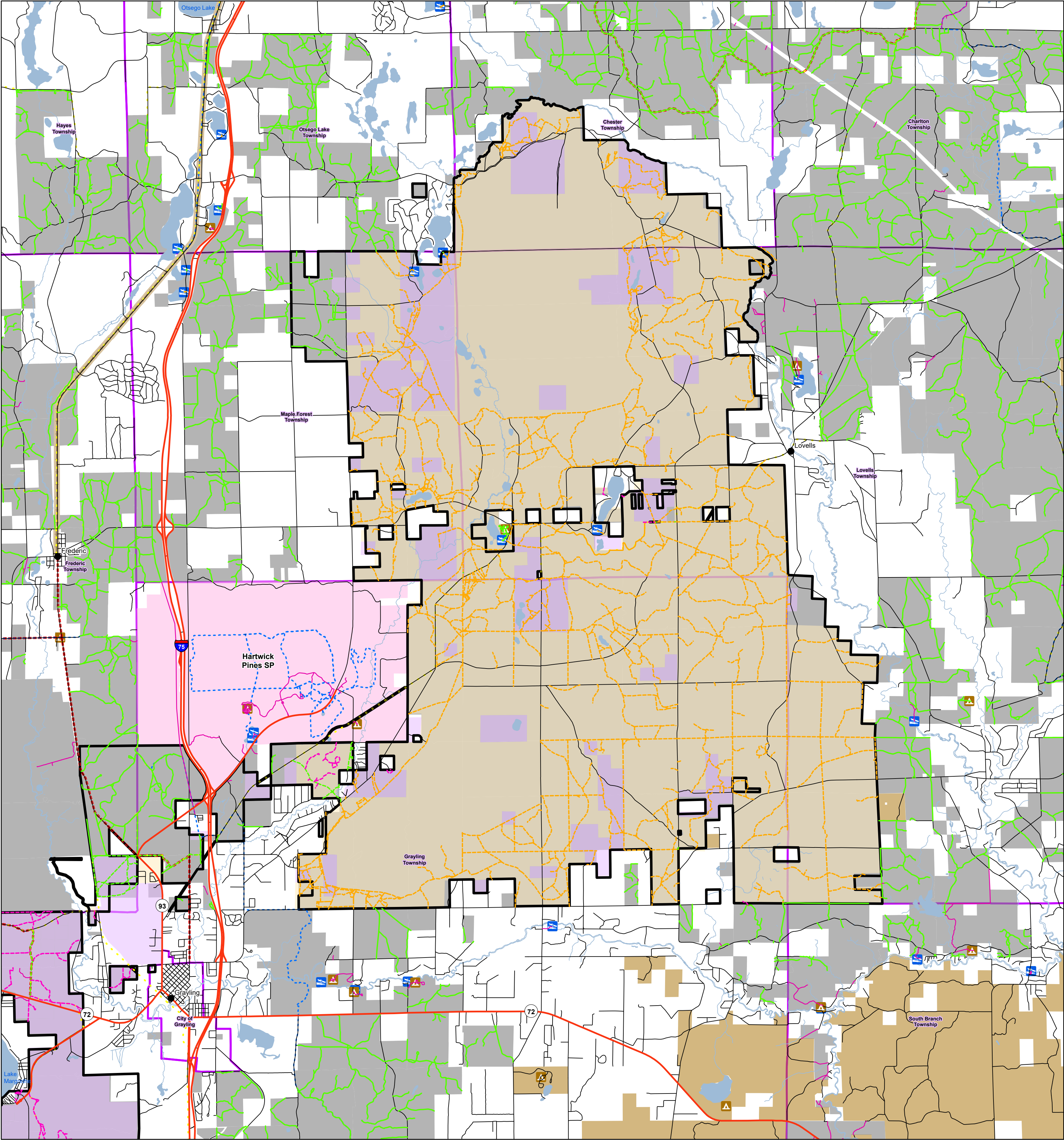
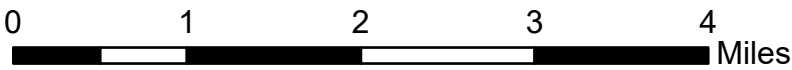

Per Public Act 288 of 2016; Forest Road Inventory in the Northern Lower Peninsula Land Use Order of the Director Amendment No. 5 of 2017; and the Natural Resources and Environmental Protection Act 1994 PA 451, as amended, which authorizes the Director to issue orders to implement land use rules, an individual shall not operate a motorized vehicle, other than a snowmobile, in this county unless the motorized vehicle is operated on a forest road, designated route, designated trail, or designated area illustrated as open on this map.

The DNR Forest Roads Maps are only published once per year on April 1. Please be aware that the State of Michigan routinely buys, sells, and exchanges state-owned land throughout the year. As a result, please reference the "Interactive Map Current Road Status" at [Michigan.gov/forestroads](https://www.michigan.gov/forestroads) to see the most up-to-date and accurate DNR ownership. Referencing the interactive map will help to prevent unintended trespass onto privately-owned land.

The normal and continuing use of state forest roads is to provide the general public with access to state forest lands for a variety of recreational purposes and to provide the DNR with road access for management and land protection purposes. These state forest roads may also provide on an incidental, nonexclusive, permissive-use basis, access to private lands. The public may use state forest roads as long as the DNR allows the road to remain open to general public use. As members of the public, adjacent landowners may also utilize state forest roads. However, unless an easement has been granted by the DNR, state forest roads do not provide legal access to private property from a public road, nor is there any guarantee that state forest roads will remain open to the public or be passable at all times of the year.